Lusitania

Longhorn 1941
[redacted]

GEN

ALLEN COUNTY PUBLIC LIBRARY
3 1833 01760 8164

GENEALOGY
976.402
C76TAM,
1941

Digitized by the Internet Archive
in 2011 with funding from
E-Yearbook.com

http://www.archive.org/details/longhorn1941agri

The 1941 Longhorn

TEXAS AGRICULTURAL and MECHANICAL COLLEGE

AGGIE LIFE COORDINATED WITH NATIONAL

DEFENSE

Weatherford Public Library
1614 Charles
Weatherford, TX 76086
WITHDRAWN

Copyright, 1941

MORTON ROBINSON.....*Editor*
O. G. ALLEN.....*Advertising Manager*
L. L. KILPATRICK.....*Managing Editor*

206730

THE SWIFT COURSE of human events may lead us into channels we are reluctant to follow. There are times when all the world is uncertain of the future, and people can do ought but fear the news that each new day may bring.

We are living in such a time today.

Yesterday all was peaceful and secure; today we are doubtful of our security, uncertain; tomorrow, we know not what alien influences may affect our American way of living. We share a common prayer that it will be possible for us to maintain our American liberties. Such a prayer was made by the Minutemen of '76 and the Doughboys of '18. We must cling to our way of life for it is our dearest possession.

★ ★ ★

The independence and liberty you possess are the work of joint councils and joint efforts, of common dangers, sufferings, and successes.

GEORGE WASHINGTON

THE AMERICAN WAY of life is not a term that can be defined in precise words, for it is composed of all those detailed privileges that Americans alone, enjoy. An American looks to the sky at the sound of an airplane in curiosity and not in fear. The American housewife's marketing is limited by her tastes, and not a ration permit; her husband converses freely with friend and stranger, expressing without fear his opinion upon any subject; their children laugh and play the games that children want to play—in the sunshine—not underground.

It is for the preservation of these things that America prepares for national defense today.

★ ★ ★

Every man who is in the vigor of life ought to serve his country in whatever line it requires, and he is fit for.

GEORGE WASHINGTON

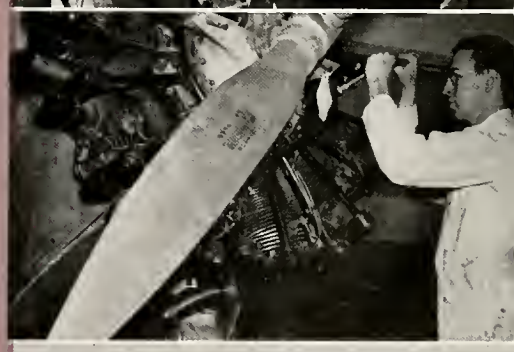

THE UNITED STATES OF AMERICA is not a militaristic country. Our nation became great not through the dictatorship of demagogues and warlords, nor by wanton pillage and destruction, but by peaceful years of democratic development and achievement. In history, our wars have been those of defense and not aggression; our soldiers have fought not to enforce the American way of living upon other countries, but to maintain that way of living within our own country. The desire for peace is great in Americans, but the desire for the protection of our American principles is greater. It is with a conscience-free feeling of righteousness that one hundred and thirty million Americans are preparing for the most extreme possible eventuality today.

★ ★ ★

We must give patriotism a vitality which will find expression in service.

THOMAS R. MARSHALL

SOME DAY the present war in Europe will end, and sensible reasoning will return to the minds of men. It is then that all the world will look to the United States as the protector of the spirit of democracy. Our preparation for national defense must not be in vain. Those who survive the destruction, and those born into the new generation must find a foundation of "Liberty, Equality, and Fraternity," upon which to rebuild.

Life will return to normalcy throughout the world. Torn cities will be rebuilt. Fertile fields laid waste by battle will again feel the keen, cool edge of the farmer's plow. Factories will whine with activity.

Men will labor to rebuild those things they have destroyed.

★ ★ ★

Above all, we must stand shoulder to shoulder for the honor and greatness of our country.

THEODORE ROOSEVELT

TEXAS A. & M., largest of military schools, annually contributes more reserve officers towards national defense than any other school in the nation.

In times of national emergency A. & M. men have gone into every branch of the Army's service, and are stationed in practically every army post in the United States, and in the island and mainland possessions.

During the World War 2200 A. & M. men entered military service: 55 died gloriously for their country.

Today our nation is confronted with a crisis similar to that of 1917. A. & M. will respond as she did in '17 in supplying trained army personnel to meet this crisis.

This year as the last notes of "Auld Lang Syne" fade away at Final Review, a large percentage of the graduating seniors become Ex-Aggies and Army officers simultaneously.

★ ★ ★

Wherever the American Flag has gone it has been a herald of a better day—it has been the pledge of freedom, of justice, of order, and of civilization.

A. P. PUTMAN

CAMPUS VIEWS

"Ignorance is the curse of God, Knowledge the wings wherewith we fly to Heaven." Guion Hall—home of class meetings and Town Hall.

Rising serenely against the background of a pleasant summer sky stands the Administration Building—within whose walls the intricate educational machine of A. & M. is operated.

Nestled among the boughs of native trees the Civil Engineering Building is typical of the fine architecture characteristic of our older buildings.

The picturesque entrance to the Animal Industries Building—famous cattlebrands of the Southwest decorate the ornate doors.

Officially known as the De Ware Field House—better known to Aggies as the "Gym"—many an Aggie "great" has performed here.

Twilight blending into the darkness of night. The Administration Building dominates the sky line as the setting sun marks the end of day.

The Petroleum Building's single spire rises as a monument to those who have labored within.

A Gift of the Class of '38—the new fountain in the old triangle.

Looking down the new Military Walk towards Duncan Hall—center of activity for New Area Aggies three times daily.

Kyle Field—Home of the Texas Aggies.

Walton Hall, typical Old Area dormitory—Home of the Engineers.

The New Area. Here 2500 Aggies find comfortable living and studying quarters.

Meeting place of Engineering skill and Agricultural methods—The Agricultural Engineering Building.

The Veterinary Hospital, erected in 1933, is one of the best equipped in the country. It is another indication of the College's swift advancement.

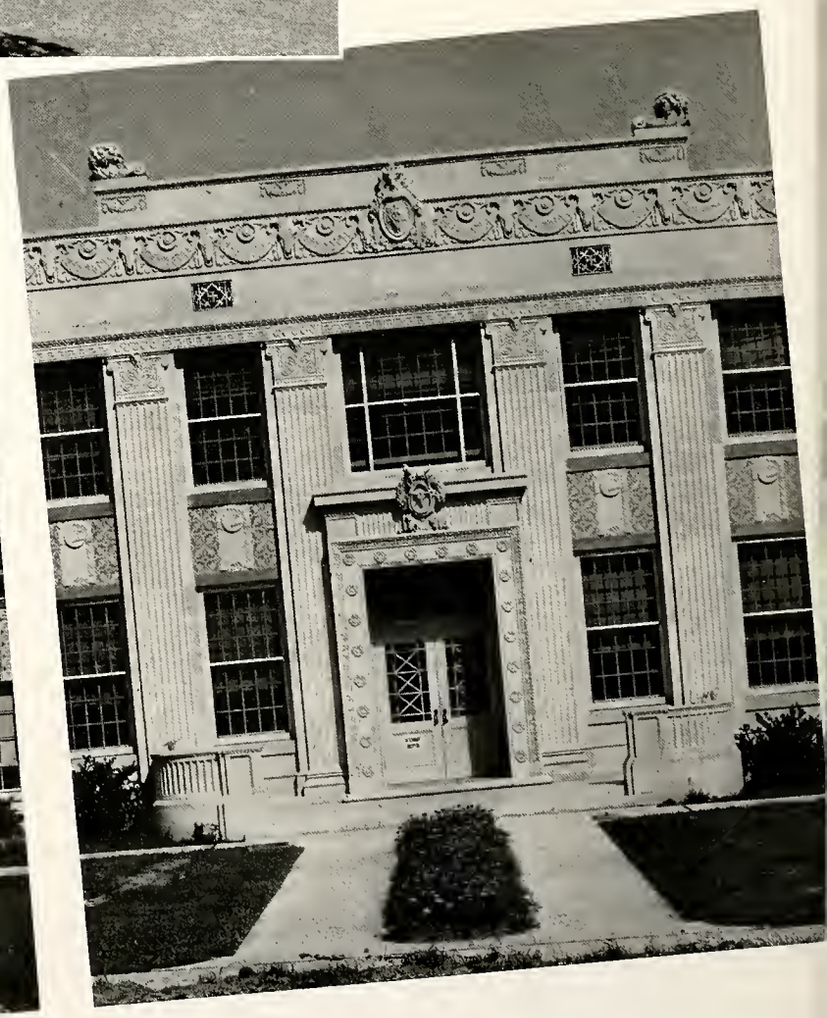

The Animal Industries Building erected in 1933 stands in marked contrast to the older buildings on the Campus. Students of Animal Husbandry, Poultry Husbandry, Genetics, and Fish and Game know its beautiful interior well.

Recreation center of the Campus—the Y.M.C.A. provides adequate facilities for entertainment at night, and between classes.

From this bugle stand the bugler begins and ends the Aggies' busy day.

Symbol of all that we hold dear, the Academic Building, better known as the Old Main, stands in the middle of the Campus—a hub of activity. It is truly the landmark of Texas A & M College.

The portico of the Administration Building is rich in beauty and architectural splendor.

Cushing Memorial Library—within, Aggies spend countless hours among books of reference, research, and idle pleasure.

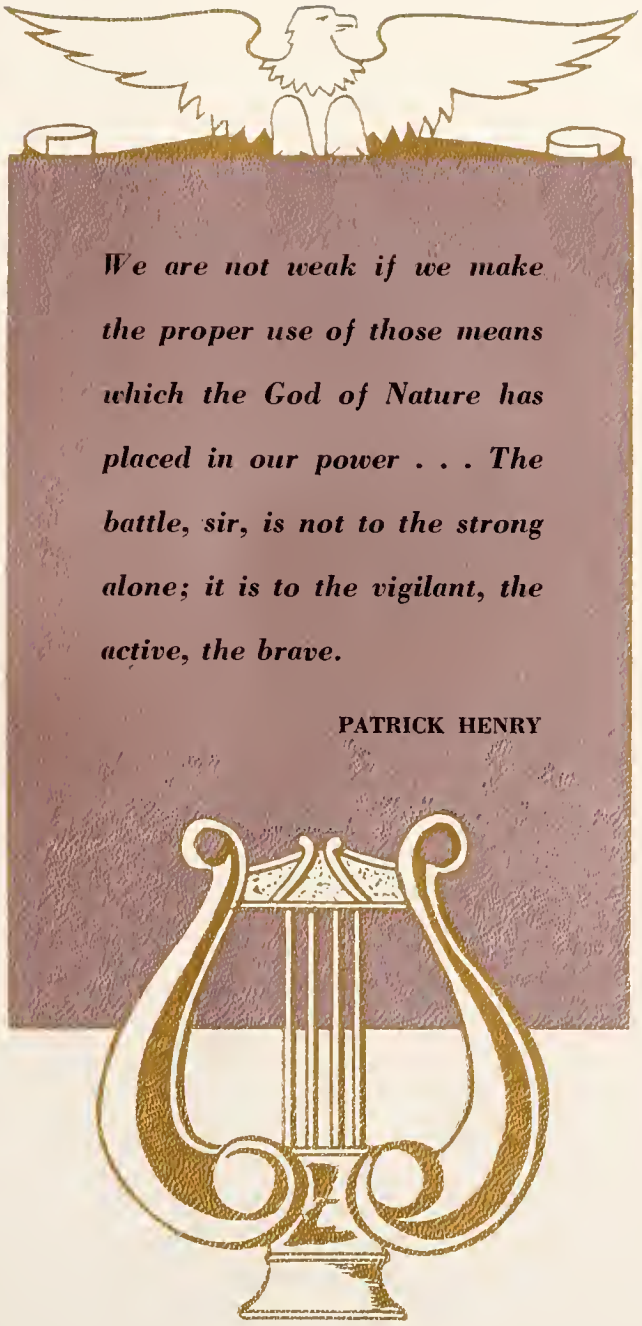
We are not weak if we make the proper use of those means which the God of Nature has placed in our power . . . The battle, sir, is not to the strong alone; it is to the vigilant, the active, the brave.
PATRICK HENRY

AGGIE BAND

One of the most impressive and memorable sights for every student is his first time to see the Aggie Band. This occasion is usually College Night, when the Band plays for the first yell practice. The drum major leads the Band to the "Y" with a blazing red flare at the tip of his baton, and the Freshmen hear "The Spirit of Aggieland" and "Goodbye to Texas" for the first time. These are songs and sights that no real Aggie can ever forget.

Under the direction of Colonel R. J. Dunn, the Aggie Band has grown from a small, poorly equipped organization to one of the largest and best in the nation. It was through the efforts of Colonel Dunn that the Band was able to obtain certain needed instruments from the Quartermaster Corps. It is now actually two bands in one, commanded by a Cadet Major. The Artillery Band and the Infantry Band, the composite parts, are each under the command of Cadet Captains. At football games, the Band is led by the Drum Major and his two Assistant Drum Majors. They spend countless hours in practice and drill so that we may enjoy their music and formations at all games. Their unusual features at football games never fail to bring thunderous approval from the spectators. They turn out religiously for yell practice, and set an excellent example of the "Aggie Spirit" to the Corps.

Our Band is the largest in the State, totaling 214 pieces. Some 50 to 100 boys are denied entry each year. Some of the musicians are members of the Concert Band, one of the best collegiate musical organizations in the nation. Their instruments, as near perfect as could be desired, are furnished by the Quartermaster Corps. This year, the Concert Band played in Galveston and at the Victoria Music Festival. The entire Band played for the football games with Tulsa, Baylor, S.M.U., Texas, and Fordham in the Cotton Bowl on New Year's Day. Their excellent showing at all of these games was a tribute to the College. We are grateful to Colonel Dunn and to every member of the Band for devoting their time and efforts to making the Aggie Band an outstanding musical organization that enjoys national recognition.

T
T
T
T
T
T
T
T
T

Administration

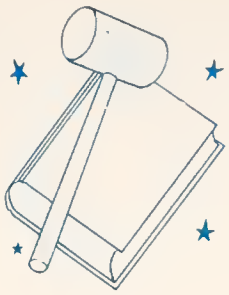

Message for the 1941 *Longhorn*

In Many Respects the situation with which the Class of 1941 is confronted is similar to that confronted by the Class of 1917. A national and world-wide emergency exists, with the resultant confusion and misunderstandings among men with regard to the wisest course for them to pursue upon graduation from this College.

Most of you have had special training in military science and tactics that qualifies you to render a large service to your Nation and to Democracy as members of the staff of the armed force of the Nation. A very large proportion of the Class will likely want to enter the military service immediately upon graduation. If this is your choice, you will undoubtedly be rendering a very large and patriotic service to your State and your Country.

But whether or not you enter the military service immediately, it is our conviction that each member of the Class is equipped to make a substantial contribution to national defense, to the protection of the liberties of our people, and to the further development of the American way of life.

Your contribution in either field will be dependent upon the earnestness of your purpose, the thoroughness of your preparation, and your devotion to the duties and responsibilities that you assume. We believe that in whatever field you may use your talent, you will give a good account of yourselves, and that you will, through your daily work, demonstrate the wisdom of the State and Nation that has made it possible for you to secure your training in this institution.

We shall follow your careers with a deep interest and an abiding faith that your labors will be fruitful and your contribution to the general welfare will be extensive. We bid you God speed in the work to which you turn your hands.

T. O. Walton

President

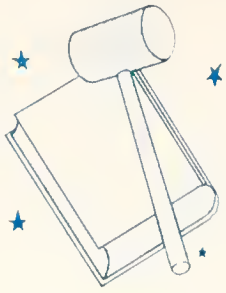

RECOGNIZED as a leader among educators. Graduated from Mississippi State in 1905 —attended University of Wisconsin, Ohio State University, University of Chicago, and Cornell. Came to A&M in 1909 as head of Electrical Engineering Department. Made Dean of the School of Engineering in 1922, Dean of the College in 1932. Vice President of the College in 1937. DEAN BOLTON has contributed thirty-two years of his life to A&M, and much of our advancement in recent years has been due to his sound policies, and tireless effort.

DEAN F. C. BOLTON

VICE PRESIDENT

Colonel Ike Ashburn has served A&M as publicity man, secretary of the Board of Directors, Commandant, and as Executive Assistant. Served his country in the World War as Major in the 38th Infantry—honored with Distinguished Service Cross, Croix de Guerre, and Chevalier de la Legion d'Honneur de France. Former City Editor of Fort Worth Record; was Vice President of Houston Chamber of Commerce. To young and old, to rich and poor, known lovingly as—Colonel Ike.

COLONEL IKE ASHBURN

EXECUTIVE ASSISTANT

Became Commandant of A&M this year, after a varied and colorful career. In nine short months Colonel Watson has gained the respect and goodwill of every student. The friend of every Aggie, his brand of leadership combines straightforward army discipline, with sincere friendliness. We respect Colonel Watson the Soldier; we admire Colonel Watson, the Man.

COLONEL JAMES A. WATSON

THE COMMANDANT

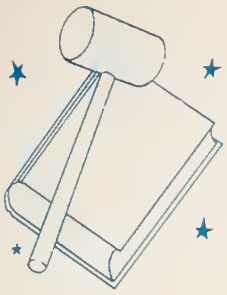

GRADUATED from A&M in 1899; began academic career at A&M as professor in 1902, was made Dean of School of Agriculture in 1911. DEAN KYLE has served on athletic council for two decades—his name perpetuated when Kyle Field was named for him. In his thirty-nine years at A&M he has seen the School of Agriculture develop to its now outstanding proportion—much of that development is a result of Ex-Aggie Kyle's direction and leadership.

DEAN C. J. KYLE

DEAN OF THE SCHOOL OF AGRICULTURE

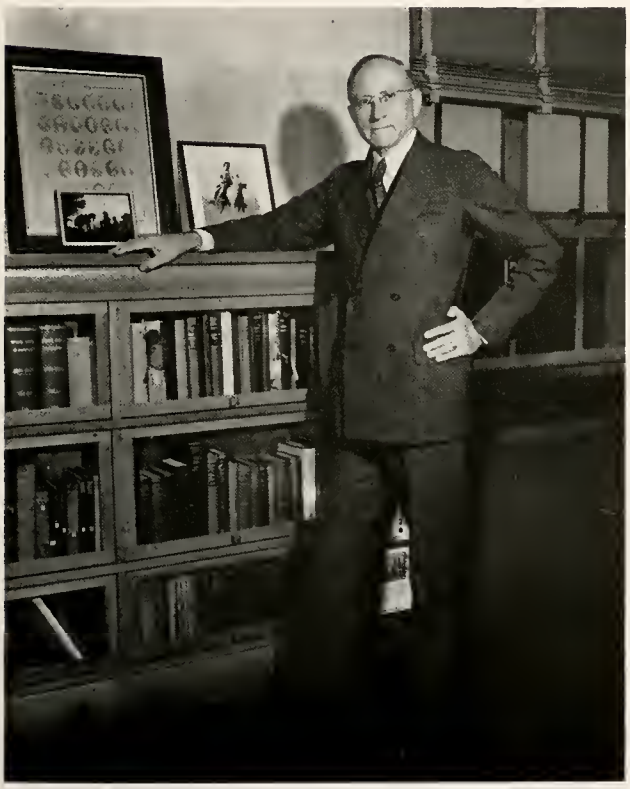

DEAN GILCHRIST began his academic career with years of practical experience behind him. He was a state highway engineer for ten years, and was President of American Association of State Highway Officials for 1935-1936. Worked many years with the engineering department of the Santa Fe Railroad. He served as a Captain of Engineers during the World War—came to A&M as Dean of the School of Engineering in 1937.

DEAN GIBB GILCHRIST

DEAN OF THE SCHOOL OF ENGINEERING

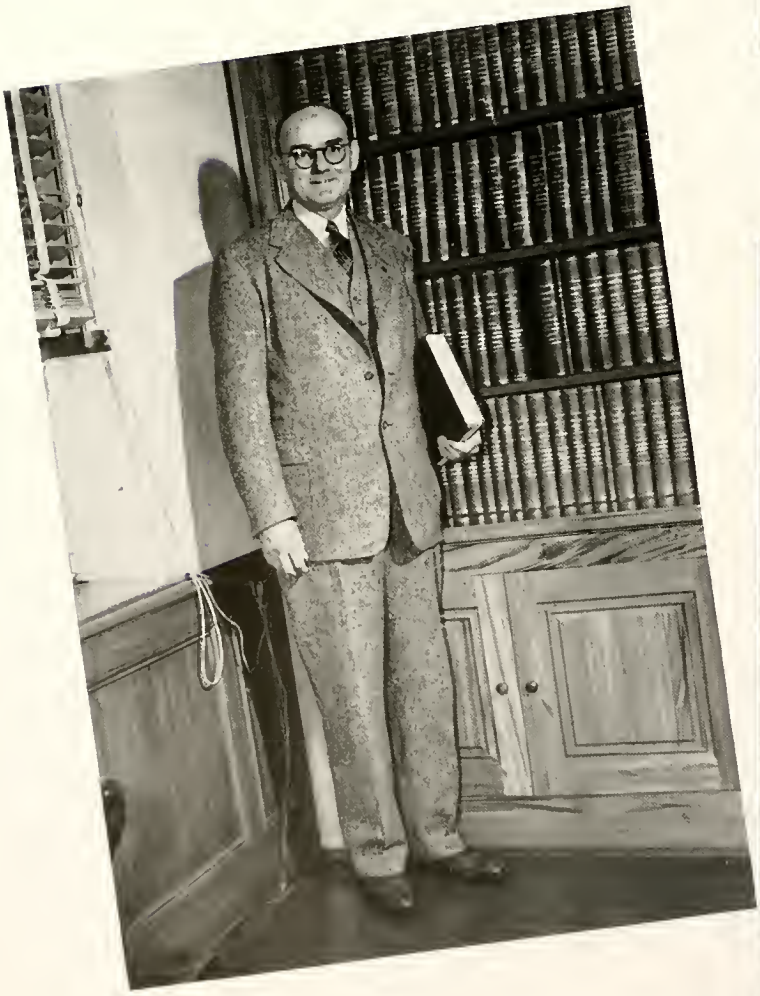

DEAN R. P. MARSTELLER

DEAN OF THE SCHOOL OF VETERINARY MEDICINE

Came to A&M in 1905 after graduating from Ohio State. Made Head of Department of Veterinary Medicine and Surgery in 1916—held that position until he was made Dean of the School of Veterinary Medicine in 1937. He is now Honorary President of State Veterinary Medicine Association of Texas. Dean Marsteller has maintained and further developed a high educational standard for his department which is typical of Texas A&M today. The Veterinary course, as supervised by Dean Marsteller, prepares many graduates for the Veterinary Corps, United States Army.

Dean Brooks has been Dean of the School of Arts and Sciences, and Dean of the Graduate School since 1932. Graduated from Baylor U.—received M.A. and Ph.D. from University of Chicago. His experience in the field of education makes him outstanding in College and University circles. Formerly he was President of Texas Society of College Teachers of Education: Secretary of Texas State Teachers Association; President of Association of Texas Colleges—was Mayor of Waco for two years.

DEAN T. D. BROOKS

DEAN OF THE SCHOOL OF ARTS AND SCIENCES

THE BOARD OF DIRECTORS

THE WELFARE of the students of A. & M. College rests in the hands of the Board of Directors whose actions during the current year have proven that they are fully aware of their responsibilities. They have seen to it that the rapid growth of the College has not been with a sacrifice of those facilities that are to the best interest of the students.

The members of the Board are appointed by the Governor to serve for terms of six years. They are: F. M. Law, Houston, Chairman; W. G. Lacy, Waco, Vice-President; G. R. White, Brady; R. W. Briggs, San Antonio; H. L. Kokernot, Alpine; A. H. Demke, Stephenville; E. J. Kiest, Dallas; and Joe Utay, Dallas.

F. M. LAW

Top Row: UTAY, KIEST, DEMKE.
Bottom Row: KOKERNOT, LACY, WHITE, BRIGGS.

W. H. HOLZMANN—Comptroller

Came to A. & M. in 1922 as cashier of Fiscal Department. He was chief clerk for the Experiment Station for three months. In 1926 he was made Comptroller of the College; Mr. Holzmann is in direct charge of all financial matters of the College and its branches.

E. N. HOLMGREEN — Business Manager

Graduated from A. & M. in 1922 and was made county agent of Galveston County in 1925. Two years later Mr. Holmgreen became head Poultry Husbandryman of the Texas Extension Service. Was administrative officer of the AAA from 1936-1941; he became business manager of the College in February of this year.

E. J. HOWELL — Registrar

Graduate of A. & M., class of '22. Former Registrar and Commandant of John Tarleton. Made Assistant Registrar at A. & M. in 1930; Registrar in 1932. Mr. Howell stands high among Collegiate Registrars throughout the nation. He is a Major, Infantry Reserve Corps.

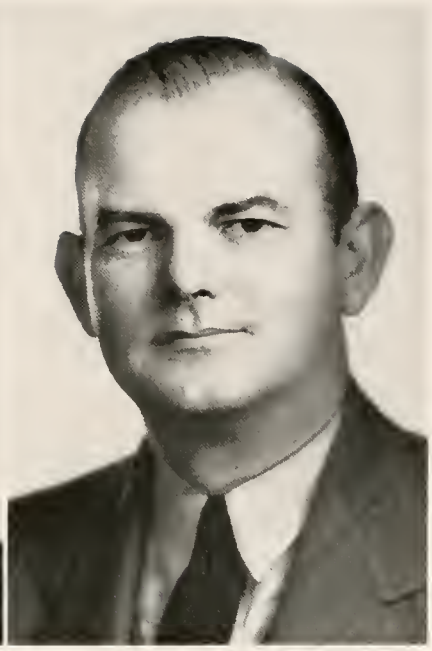

A. B. CONNER
The Agricultural Experiment Station

DR. T. F. MAYO
The College Library

T. R. SPENCE
The Engineering Experiment Station

H. H. WILLIAMSON
The Extension Service

DR. J. E. MARSH
The College Hospital

E. O. SIECKE
The Texas Forest Service

THE 1941 LONGHORN reaches its readers only after numerous setbacks and interruptions. Bill Becker was duly elected editor in April, 1940. Becker resigned his editorship upon his return to school in September when he became Cadet Colonel. Ele Baggett promptly became editor on Becker's resignation and I was appointed managing editor. All went well for a few months, and then, due to an unfortunate accident suffered during the Christmas holidays, Ele Baggett was unable to return to school in January. I became editor and Lovell Kilpatrick entered upon the scene as managing editor.

And so, the 1941 Longhorn was planned by Becker, started well on its way by Baggett, and completed by Kilpatrick and me. Through all the changes of editorships and managing-editorships Orville Allen survived as advertising manager.

I would like to give my most sincere thanks to the entire corps for the splendid cooperation it has given in contributing pictures and information that have gone to make up the 1941 Longhorn. Lovell Kilpatrick, in being an excellent managing-editor, has been a source of innumerable ideas, and his fine workmanship is evident throughout the book. Orville Allen and Jack Grantham have done an exceptional job for the advertising end of the 1941 Longhorn. The Longhorn was fortunate this year in having four excellent junior assistants, namely: R. L. Heitkamp, Ben Hancock, Harvey Lynn, and J. O. Alexander. A. R. Ramirez and R. B. Jones were other competent assistants.

Mr. Howard Berry deserves all of our thanks for the fine photography he has contributed. His pictures appear in the opening section and on division pages.

The Longhorn hereby gives evidence of its deep appreciation of the splendid cooperation given us by Mr. Joe Soslik, the official Longhorn photographer, and by Phil Golman whose photographic skill has aided us many times; Phil's pictures appear in the Aggieland and Sports sections. I would like to thank Nig Miller and Jimmy Mundel of Houston for the fine pictures they have contributed to the Aggieland section.

On behalf of the Longhorn staff I want to thank Mr. E. L. Angell, Manager of Student Publications. It has been one of our greatest privileges to work with the "Chief."

In conclusion I want to say that working on this year's "Book" has been a privilege as well as an enjoyable job, and I join with the entire staff in presenting you with your 1941 Longhorn.

MORTON ROBINSON.

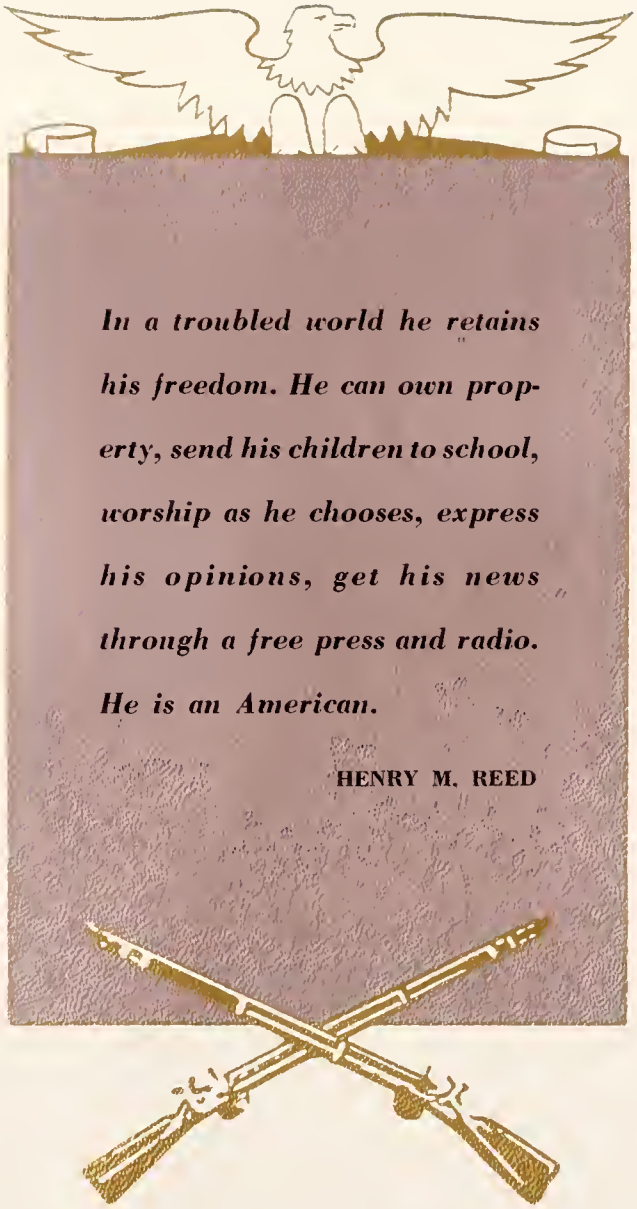
In a troubled world he retains his freedom. He can own property, send his children to school, worship as he chooses, express his opinions, get his news through a free press and radio. He is an American.
HENRY M. REED

INFANTRY

No major war has ever been won until Infantry troops have actually occupied or begun occupation of land that was strategic to the defenders. It is the basic arm of all armies, and is supported by the Engineers, Cavalry, Field Artillery, Air Corps, Coast Artillery, Signal Corps, and Chemical Warfare Service. To the front, rear, flanks and from the air these units coordinate their efforts to make possible the Infantry advance. The Infantryman's task involves the use of the rifle, bayonet, pistol, hand grenade, semi-automatic rifle, machine guns of light and heavy calibre, 37 mm anti-tank gun, and the 60 mm and 81 mm mortars. In the use of these weapons the men become experts, and at the time of attack men and weapons are coordinated to perform the mission of gaining and holding ground. They must overcome any resistance that the enemy may employ. This requires courage, precision, discipline, training and leadership of exceptional quality.

At Texas A. and M., the Infantry phase of military training, so vital to our national defense, has not been neglected. With the exception of a short period in the early days of the College when some field artillery instruction was given, rifle drill and tactics were the only forms of military instruction given until 1916. Originally, there was one battalion of Infantry. This grew to a small regiment in 1909, consisting of two battalions. The greatest growth has occurred in recent years, however. Since 1932, the Infantry Regiment expanded from two to three battalions of four companies each. The average company now consists of some eight officers and seventy-five men. The classroom instruction consists of tactical and technical work with Infantry troops and weapons, which the students apply, as far as is possible, to actual situations and guns in the weekly drill periods. At the end of the third year, the Juniors spend six weeks at Camp Bullis, near San Antonio, Texas, where they live the lives of privates and get a clearer picture of the Infantry at work in the field.

In June of this year, 134 Infantrymen will receive their commissions as second lieutenants in the Infantry Reserve. This is tangible proof that the Military Department at Texas A. and M. is doing its part in providing officers for our armed forces, upon whose shoulders rest the responsibility of the defense of our nation.

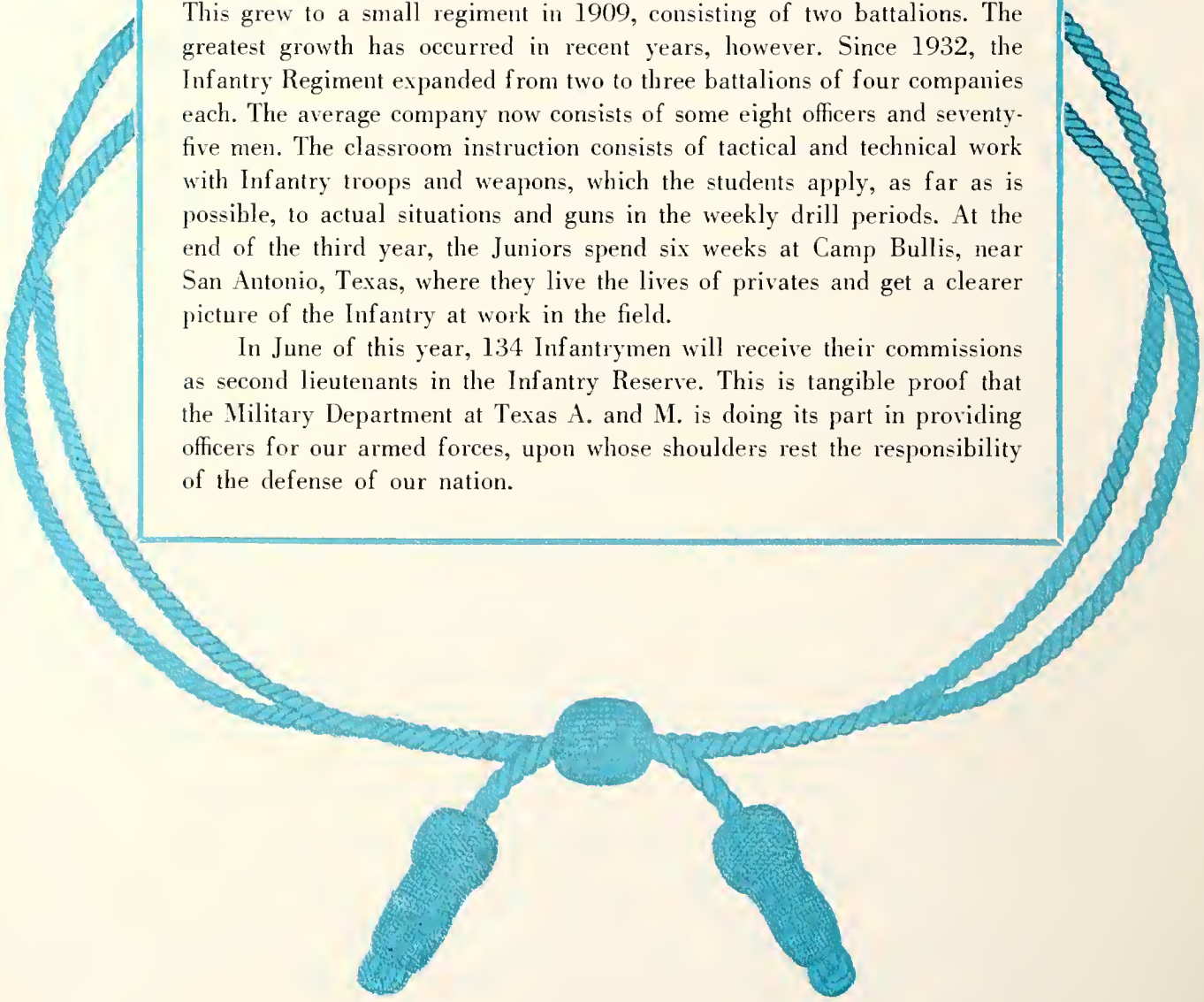

Classes

S E N I O R S

HAMILTON MONTGOMERY RICHEY NELSON SHELTON

T. B. RICHEY, *President*

J. H. SHELTON. *Vice-President*

W. J. MONTGOMERY. *Secretary-Treasurer*

A. V. HAMILTON, *Historian*

L. J. NELSON. *Social Secretary*

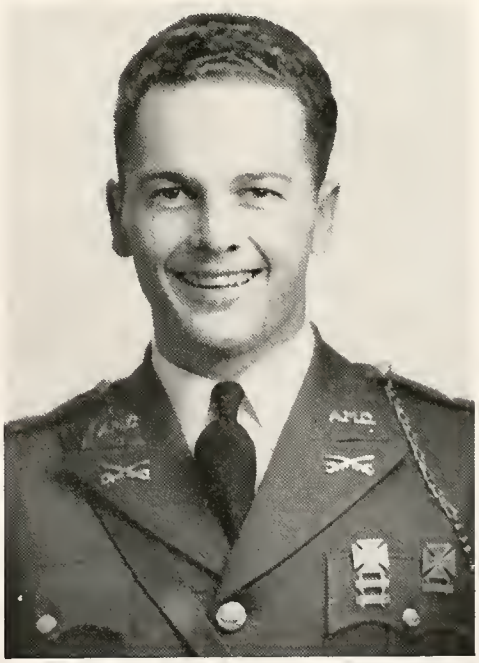

T. B. RICHEY

SENIORS

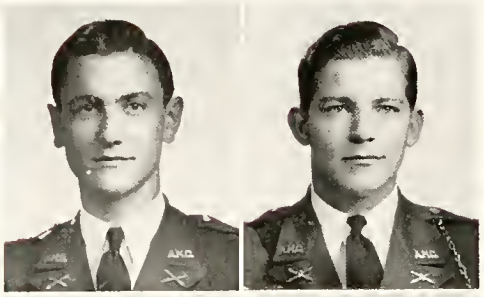

ADAMS, BILLY JOE "Tuffy"
AA Bay City
Age 21; Capt. 3rd Hdq. F.A.; Basketball Numeral '37; Varsity Basketball Squad '38, '39, '40; T Club; Accounting Society.

ADAMS, FRANK B.
AA Corpus Christi
Age 21; 1st Lt. C.A.C. 1st Btn. Staff; Intramural Mgr. '41; V-Pres. Gulf Coast A&M Club '41; R.V.; Marketing & Finance Club; Newman Club; Cotton Society; Distinguished Student.

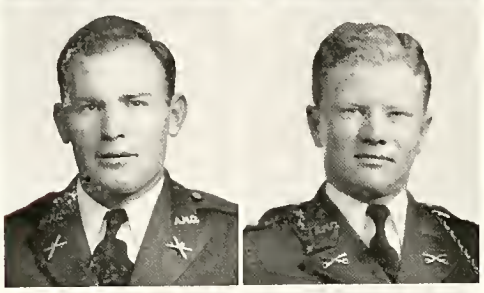

ADAMS, J. K. "Red"
DH Tulia
Age 23; F.A.; Dairy Judging Team '40; Natl. Dairy Judging Team '40; Kream & Kow Klub.

ADAMS, LUTHER L. "Luke"
AH North Zulch
Age 20; 1st Lt. D Cav. 2nd Sqd. Staff; Saddle & Sirloin Club.

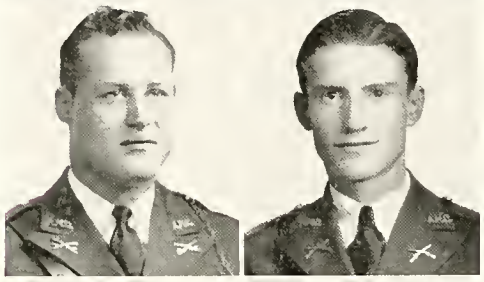

AKARMAN, T. H. "Ack"
LA Lubbock
Age 23; C Cav.; Captain Fencing Team.

ALDRICH, LEVI M. "Lee"
AA Temple
Age 22; F Inf.; Marketing & Finance Club; Marburger Moppers; Best Drilled '39; Bell County Club, Sec.-Treas. '39, Pres. '40.

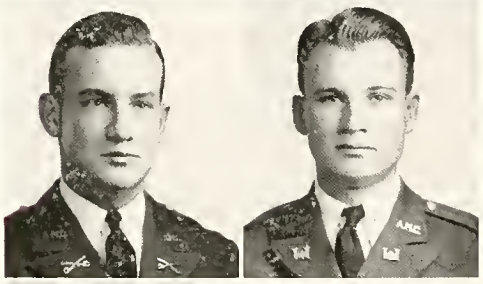

ALEXANDER, R. W. "Bob"
Pet Eng Paris
Age 21; Major Cav. Reg. Staff; Petroleum Engineering Club; Pres. Lamar County A&M Club '40; R.V.; A.I.M.M.E.

ALLEN, WILLIAM B. "Brice"
ME Lockney
Age 25; 1st Lt. F Eng.; A.S.M.E.; B.S.U.

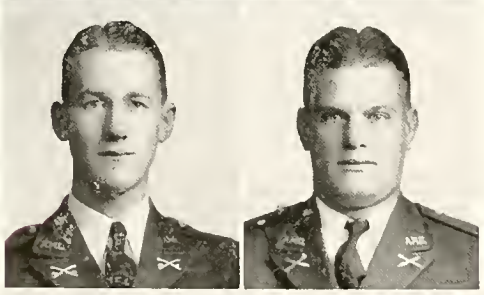

ALLISON, CONRAD J.
AH Carthage
Age 21; A Cav.; Saddle & Sirloin Club.

ALLYN, FRED E. "Ezra"
AH Cisco
Age 25; N.M.; Saddle & Sirloin Club; National Block & Bridle Club.

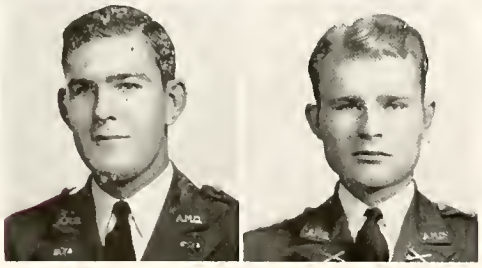

AMUNDSEN, E. G.
ME Galveston
Age 21; A C.W.S.; Treas. Galveston A&M Club '39-'40; A.S.M.E; Pres. Galveston A&M Club '40; Senior Representative Student Welfare Committee; Duncan Volunteer.

ANDERSON, GABE D. JR. "Andy"
AA Farwell
Age 22; Capt. C F.A.; Pres. Scholarship Honor Society '41; Distinguished Student; Marketing & Finance Club; Panhandle Club; Who's Who in American Colleges & Universities.

SENIORS

ANDERSON, JAMES T. "Jimmie"
Agr Garland
Age 20; 1st Lt., 2nd in Command, K Inf.; Dallas A&M Club; Pres. Agronomy Society.

ANDERSON, M. B. "Andy"
LA Beaumont
Age 21; Aggie Band; Beaumont A&M Club; Economics Club; Accounting Society; Machine.

ANDREWS, D. K., JR. "Deacon"
ME Dallas
Age 21; A C.A.C.; A.S.M.E.; A.I.M.E.; Sbisa Volunteers; Jr. Editor Battalion '39-'40.

ANGELL, DAVID
LA Houston
Age 23; 1st Lt. F C.A.C.

APPELT, LESLIE L. "Les"
ME Hallettsville
Age 21; Lt. Col. Eng.; A.S.M.E.; Pres. Lavaca County Club; Engineer Rifle Team; "41" Club; Vice-Pres. Society American Military Engineers; Who's Who in American Colleges and Universities.

ARNOLD, T. A. "Tommy"
Ag Eng Orange
Age 22; 1st Lt., 2nd in Command D Inf.; Custodian Engineering; A.S.A.E.; Freshman Corps Contest Placing; "41" Club; Orange County Club.

ASHBY, J. B. "Jim"
LA Fort Worth
Age 20; F.A.; Fort Worth Club; Vice Pres. Summer Press Club; Economic Club; Summer Battalion Staff.

ATKINS, LYNN C. "Major"
Ag Ed Tabor
Age 22; L Inf.

ATKINS, TRUMAN
Agr Ivanhoe
Age 21; Inf.; Agronomy Society.

BAGGETT, ELE B.
AH Ozona
Age 21; 1st Lt. B Inf.; Longhorn Editor; Pres. Junior Class '40; Saddle and Sirloin Club; San Angelo Club; Who's Who in American Colleges and Universities, '40-'41; Press Club.

BAILEY, CHARLES R. "Buck"
Arch Lampasas
Age 20; 1st CHQ; Architectural Club; Land of the Lake Club.

BAILEY, JACK "Alice"
Pet E Dallas
Age 21; 1st Lt. F F.A.; Intramural Manager; Pres. Sophomore Class, Petroleum Club; A.I.M.E.; Press Club; Sec.-Treas., Vice Pres. Dallas Club; Longhorn Staff; Town Hall; Sbisa Volunteer; Track.

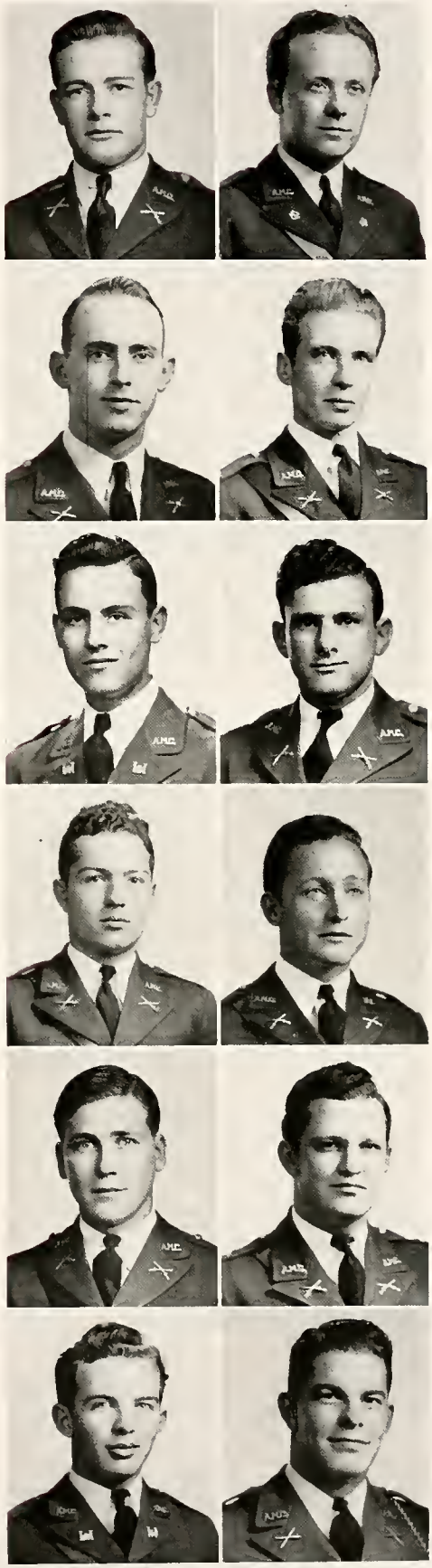

SENIORS

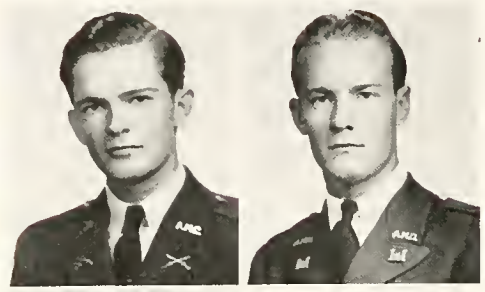

BAIRD, BOYD "Ossie"
Ag Ed Rule
Age 22; N.M.

BALL, JOHN "Johnny"
ME Uvalde
Age 20; 2nd Lt. E Eng.; Distinguished Student; A.S.M.E.; Southwest Texas A&M Club.

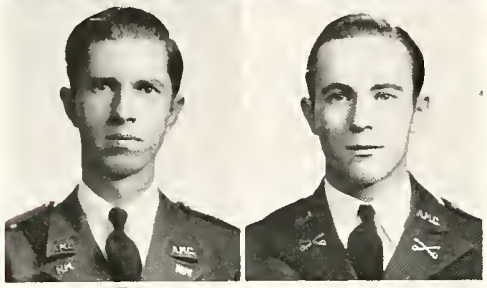

BALL, KARL EDWIN
EE Marathon
Age 25; N.M.

BARRON, G. P. "Blue"
Sci Pearsall
Age 21; A Cav.; Pre-Med Club; Southwest Texas A&M Club; Sbisa Volunteers; Rural Sociology Club.

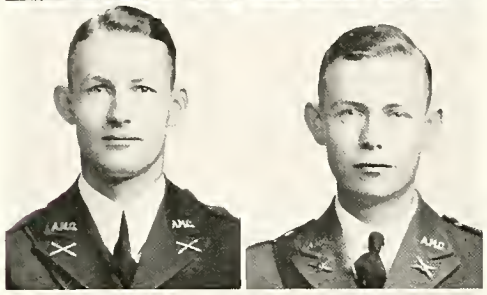

BARRON, JOE R.
ME Bryan
Age 22; 1st Lt. C F.A.

BARRON, TOM W.
ME Bryan
Age 20; 1st Lt. E C.A.C.

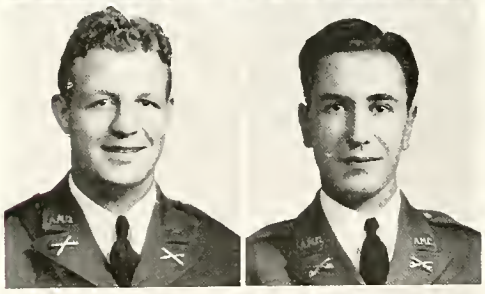

BATES, GUS
AH Fort Worth
Age 23; N.M.; Pres. Fort Worth A&M Club; Junior A.V.M.A; Saddle and Sirloin Club; Block and Bridle Club; Football Squadman.

BAUMGARTEN, ARTHUR M. "Buck"
VM College Station
Age 25; B Cav.; A.V.M.A.

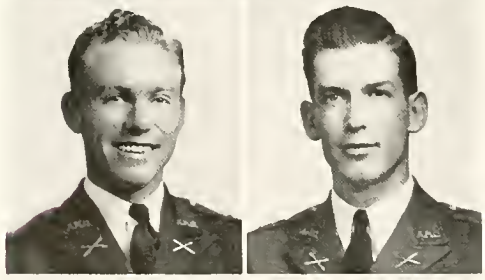

BEARD, LELDON "Dear Beard"
PME Rosenberg
Age 22; 1st Lt. 3rd Hdq. F.A.; A.I.M.E.; A.S.M.E.; Supply Officer, 3rd Battalion Staff.

BECKER, WILLIAM A. "Bill"
AA Kaufman
Age 22; Cadet Colonel; C F.A.; Scholarship Honor Society; Pres.-elect Marketing and Finance Club, '40-'41, resigned; Elected Editor Longhorn '41, resigned; Sgt. Major Corps Staff, '39-'40; Vice-Pres. Press Club, '40-'41; Letterman Pistol Team, '38-'39, '39-'40; Winner of Danforth Fellowship, '40; Who's Who in American Colleges and Universities.

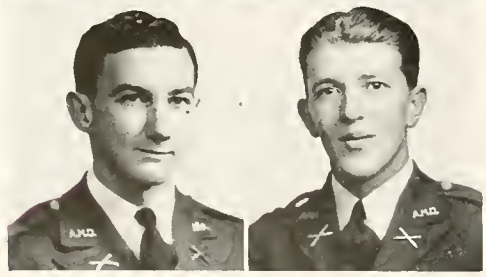

BEELER, GREIG B. "Scoop"
ME Houston
Age 22; M Inf.; Houston Club; A.S.M.E.

BENSON, WALTER R. "Walt"
ME Houston
Age 21; 1st Lt. 1st Hdq. F.A.; A.S.M.E.; Fencing Team; Houston Club.

SENIORS

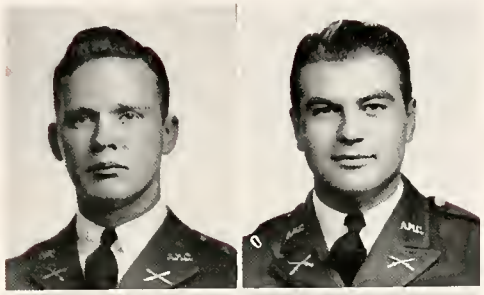

BENTINCK, G. F. "Buck"
Ch E Dallas
Age 21; 1st Lt. B F.A.; A.I.Ch.E.; Distinguished Student; Dallas A&M Club; Battalion Art Staff; Intramural Manager.

BERRY, TROY N. "Butter"
Ag Ed Goldthwaite
Age 20; Inf.; F.F.A.

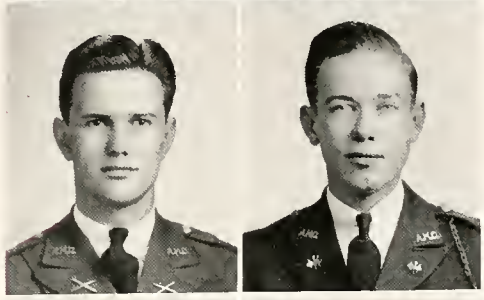

BEVILLE, A. H.
AA Waco
Age 21; 1st Lt. D F.A.; Marketing and Finance Club; Town Hall; Waco A&M Club; Distinguished Student; A.S.M.E.

BEYER, DON A. "Duck"
EE San Antonio
Age 21; 1st Lt. B S.C.; A.I.E.E.; R.V.; San Antonio Club; Adjutant Signal Battalion.

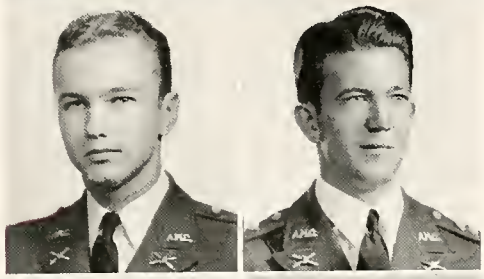

BIANCHI, DAVID C. "Dave"
ME Victoria
Age 21; 3 CHQ; A.S.M.E.; S.H.S.; Distinguished Student; Victoria A&M Club.

BINGHAM, GEORGE M. "Bing"
Agr Normangee
Age 25; 1st Lt. G C.A.C.; Agronomy Society; Sbisa Volunteer.

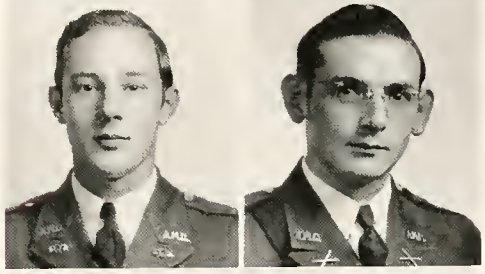

BISCHOFF, A. J. "Bish"
Ch E Rockwall
Age 20; 2nd Lt. C C.W.S.; A.I.Ch.E.

BISHOP, J. P. "Phil"
AA Atlanta, Ga.
Age 25; 2nd CHQ; Marketing and Finance Club; Economics Club.

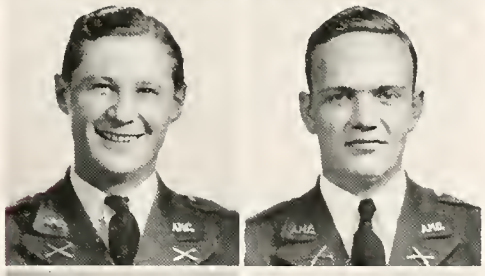

BLAND, CLARENCE J. "Foots"
IE Houston
Age 23; 1st Lt. 2nd in Command, A F.A.; Fish Track; Best Drilled Sophomore; Jr. Yell Leader; Sr. Yell Leader; Vice-Pres. Houston A&M Club; Duncan Volunteers.

BLANKENSHIP, REX H.
AA Amarillo
Age 20; 1st Lt., 2nd in Command, G Inf.; Intramural Manager; Panhandle A&M Club; Accounting Society; Boxing Club.

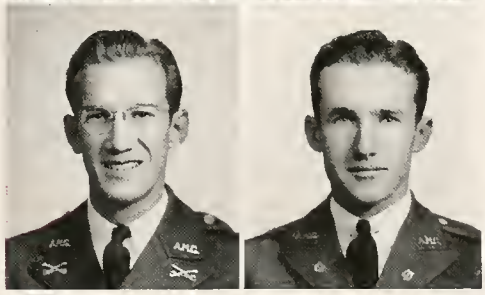

BLANTON, JOSEPH F. "Joe"
AA Houston
Age 20; A Cav.; Y.M.C.A. Cabinet; Marketing and Finance Club; Round Table Club; Intramural Manager; Houston Club.

BLEDSOE, J. V. "Joe"
ME Waco
Age 21; Aggie Band; A.S.M.E.; Waco Club.

SENIORS

BLOODWORTH, J. C. "Bloody"
Ag Eng Olney
Age 20; Capt. Eng. Regt. Staff; Sec.-Treas. A.S.A.E.; Scholarship Honor Society; Society American Military Engineers; Young County Club, Vice-Pres.

BLOODWORTH, M. E. "Maxey"
Ag Eng Axtell
Age 20; N.M.; A.S.A.E.

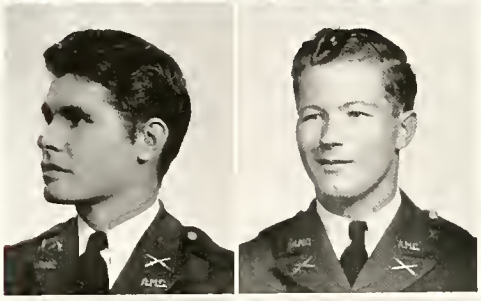

BODINE, H. H. "Pete"
AA Colorado City
Age 22; B Inf.; Marketing and Finance Club; San Angelo Club; Cotton Society, Vice-Pres.

BOGGS, V. E., JR. "Gotcho"
AA Marquez
Age 21; Marketing and Finance Club; Accounting Society; Biology Club.

BOLDING, A. P., JR. "Plute"
ME Bonham
Age 22; 1st Lt. I F.A.; 3rd Btn. Staff; A.S.M.E.; Distinguished Student; Bonham A&M Club, Pres., Sec'y.

BOLTON, PRESTON M. "Dean"
Arch College Station
Age 20; Capt. 2nd Hdq. F.A., 3rd Bn. Staff; Y.M.C.A. Cabinet, Sec. '40, Pres. '41; Architectural Club, Sec. '40; R.V.; Student Welfare Representative of Sophomore Class.

BOURN, JOE F. "Jo Blo"
Arch Dallas
Age 23; C Eng.; Architecture Club; Dallas County Club; Sbisa Volunteers; Student Engineering Council; Chairman Engineers' Day '41.

BRADEN, JOSEPH C. "Moe"
Arch E Houston
Age 22; 1st Lt. E F.A.; Architecture Club; Houston Club; Newman Club.

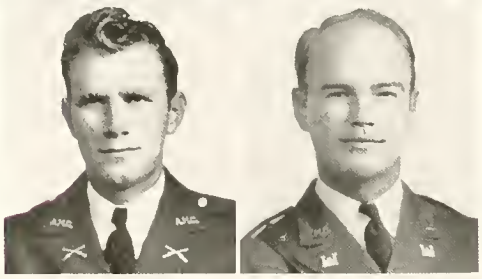

BRANDES, L. E. "Judge"
AH-Ag Ed Weimar
Age 20; F Inf.

BRASWELL, C. DAVID "Dave"
CE Paris
Age 22; 2nd Lt. C Eng.; A.S.C.E.; Lamar County Club, Pres. '41.

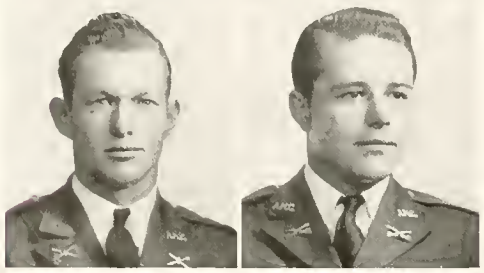

BRATCHER, D. H. "Bratch"
ME Conroe
Age 22; A C.A.C.; A.S.M.E.

BREWSTER, O. F. "Findley"
AH Temple
Age 23; 1st Lt. M.G. Cav.; Saddle and Sirloin Club; Block and Bridle Club; Bell County Club; Best Drilled Man M.G. Cav., '39.

SENIORS

BRIMBERRY, W. O. "Doc"
LA Grapeland
Age 21; C C.W.S.; Economics Club; Battalion Staff.

BRITAIN, DAVID W., JR. "Britt"
Pet E Amarillo
Age 22; D C.A.C.; Sociology Club, Treas.; Amarillo Club; Economics Club; A.I.M.E.; Petroleum Engineering Club.

BROOKS, LAVERE "Pappy"
Arch Somerville
Age 21; D C.A.C.; Architecture Society, Pres., Treas.; Student Engineering Council; Assistant Art Editor Battalion.

BROOKS, RICHARD H. "Dick"
Arch Waco
Age 20; B Eng.; McLennan County Club; Architectural Club.

BROTHERTON, R. R. "Dick"
AH Comstock
Age 20; 1st Lt., 2nd in Command, C Cav.; Saddle and Sirloin Club; Block and Bridle Club; Distinguished Student.

BROUNES, PINCUS "Pink"
LA Houston
Age 20; 2nd Lt. F F.A.; Houston Club; Hillel Club; Economics Club; Accounting Society.

BROWN, C. W. "Billy"
Pet E Houston
Age 23; Capt. D F.A.; A.I.M.E.; Petroleum Engineering Club; Houston Club; Distinguished Student.

BROWN, C. W., JR. "Short-Circuit"
ME-EE Beaumont
Age 21; Capt. Hdq. S.C.; Scholarship Honor Society; Beaumont Club; Y.M.C.A.; A.I.E.E.; A.S.M.E.; Duncan Volunteer; Distinguished Student.

BROWN, G. W., JR "Dud"
EE Dallas
Age 23; H C.A.C.; A.I.E.E.; Dallas Club.

BRUNDIDGE, BILLY D.
Geol Dallas
Age 22; 1st Lt. C.A.C.; Distinguished Student; Math Contest 2nd Prize '39; Geology Club, Secretary.

BRUNDRETT, WARNER M. "Brundy"
EA Dallas
Age 22; 1st Lt. E F.A.; R.V.; Tumbling Team; Dallas Club; A.S.C.E.

BULLARD, ABRAHAM L. "June"
ME Helena, Ark.
Age 23; Capt. H C.A.C.; Galveston A&M Club; Arkansas A&M Club; A.S.M.E.; Freshman Y Cabinet.

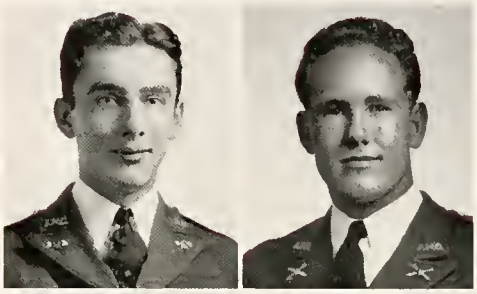

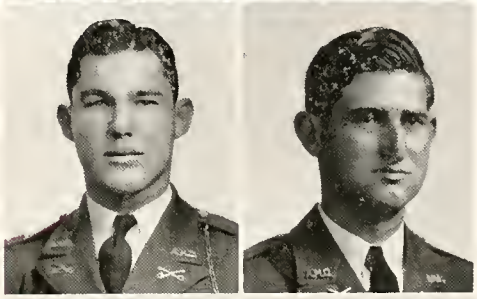
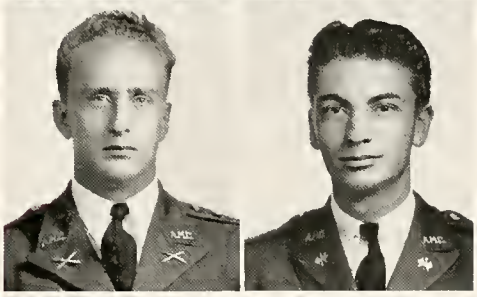
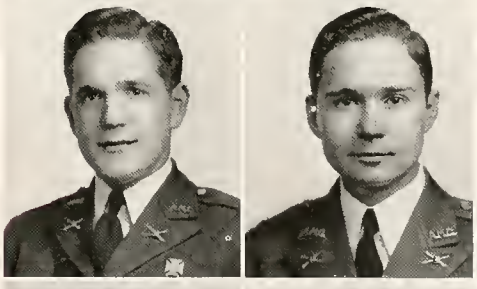
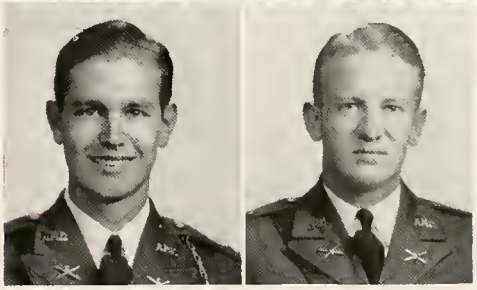

SENIORS

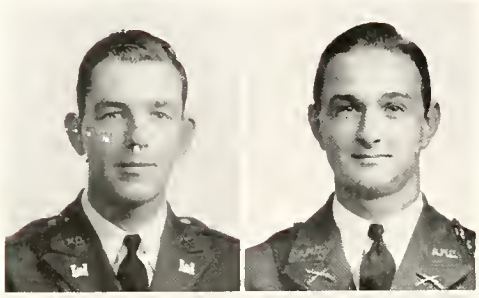

BURKLIN, WILLIAM B. "Bill"
CE Houston
Age 23; A Eng.

BURNETT, ERWIN F. "Biddie"
Pet E Hempstead
Age 20; 2nd Lt. C Inf.; A.I.M.E.; Petroleum Club; O.B.B. Club, Sec'y.

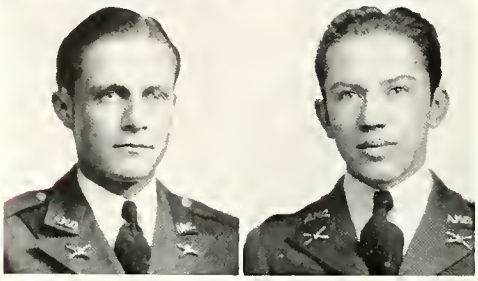

BUTCHER, JACK "Butch"
LA Fort Worth
Age 22; D C.A.C.

BUTLER, ELMER R. "Butch"
Agr Graham
Age 22; D C.A.C.; 2nd in Freshman Livestock Judging Contest '38; Agronomy Society; Young County Club; Intercollegiate Corps Team '40.

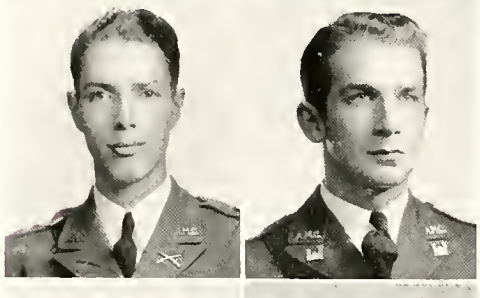

BUTTON, JOHN ROBERT "Bob"
ME Houston
Age 21; Capt. II Inf.; Student Welfare Committee; Houston Club; A.S.M.E.; Duncan Volunteers; Chairman Infantry Reg't. Ball Favors Committee; Business Mgr. "Engineer" and "Agriculturist."

BYRD, EDWIN E. "E Square"
Ch E Jacksonville
Age 21; Major E Eng.; R.V.; A.I.Ch.E.; Y.M.C.A. Cabinet; Distinguished Student; Jacksonville A&M Club, Pres.

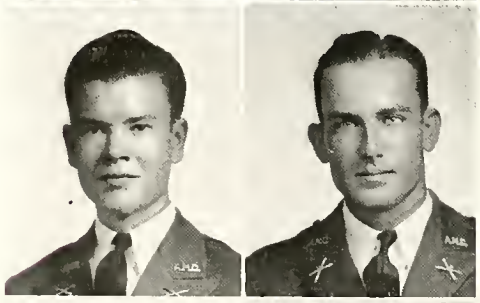

CAIN, JOE H.
Ch E Dallas
Age 21; 2nd HQ F.A.; Scholarship Honor Society; A.I.Ch.E.; Dallas Club.

CALHOUN, JACK "Cactus"
DH Sherman
Age 23; 2nd Lt. B F.A.; Kream and Kow Klub, Vice Pres. '40 Soc. Sec. '41; Grayson County Club; Agronomy Society; Ex-4H Club.

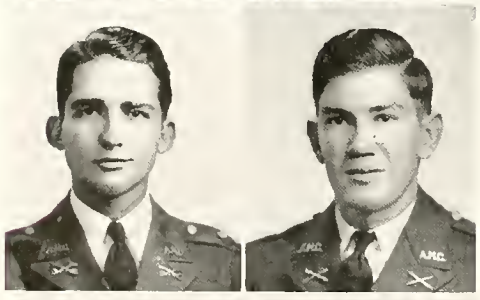

CALLIHAM, MELVIN R. "Nig"
AH Conway
Age 20; 1st Lt. HQ Cav.; Second in Command HQ Cav.; Saddle and Sirloin Club; Panhandle A&M Club; Junior Livestock Judging Team; Senior Livestock Judging Team; Block and Bridle Club.

CAMPBELL, JESSE G. "Gordon"
ME Tyler
Age 21; G F.A.; A.S.M.E.; Tyler Club.

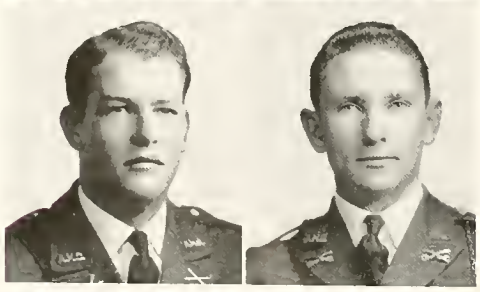

CAMPBELL, L. B.
Ag Ed Matador
Age 20; 2 CHQ.

CAMPBELL, LEE "Leefus"
AH Kermit
Age 20; Major Cav. 1st Sqd.; Tennis '39; Saddle and Sirloin Club; Block and Bridle Club; Student Welfare Committee; Trans-Pecos A&M Club.

SENIORS

CAMPBELL, R. S. "Dusty"
PME Llano
Age 21: 1st Lt. G C.A.C.; Heart of Texas and Mountaineers Club; A.S.M.E.; A.I.M.E.; Brazos County R.O.A.

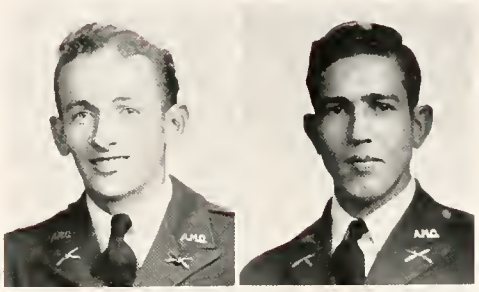

CAPERTON, R. T. "Cape"
AH Bronte
1st Lt. K Inf.; San Angelo Club; V.-Pres. Saddle and Sirloin Club; Adv. Mgr. 1940 Aggie Rodeo.

CARAWAY, R. B., JR.
VM Tolar
Age 20; 4th CHQ; A.V.M.A.

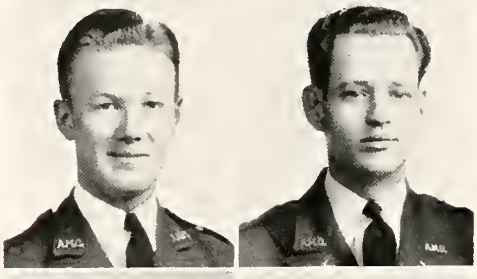

CARDWELL, HORACE M.
LA Dallas
Age 21; 1st Lt. C.A.C.; Accounting Society; Economics Club; Dallas Club.

CARGILE, JAMES W. "Jimmy"
AA New Braunfels
Age 21; F.A. Band; Drum-Major F.A. Band; V.-Pres. Triangle Club; Accounting Society.

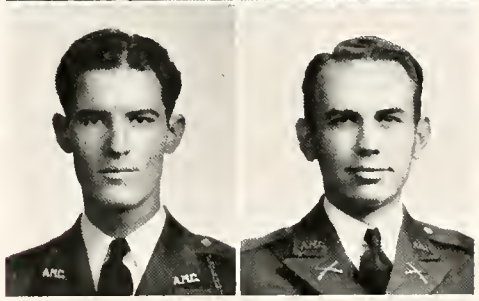

CARMICHAEL, WALTER P. "Hogy"
Pre-Med San Antonio
Age 24; 1st Lt. 3rd Btn. Staff Inf.; Pre-Med. Club.

CARNES, GEORGE K. "Knoxie"
CE Ferris
Age 22; 1st Lt., 2nd in Command A Eng.; Distinguished Student; Ellis County Club; A.S.C.E.

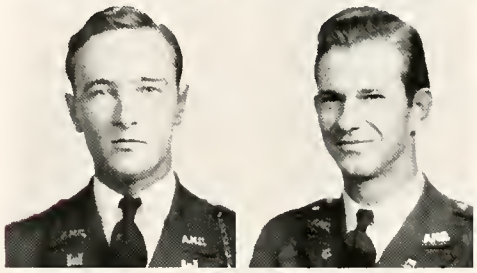

CARPENTER, WILLIAM B. "Bill"
EE Fort Worth
Age 22; Aggie Band.

CARROLL, A. J. "Tony"
Pet E Valera
Age 20; 3rd CHQ; A.I.M.E.

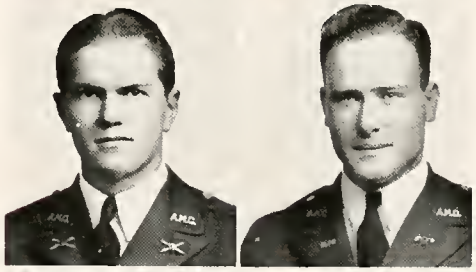

CARSON, JOHN LEE
Ch E Dallas
Age 20; A C.W.S.; A.I.Ch.E.; Y Cabinet.

CARTER, RICHARD W. "Dick"
VM Omaha, Neb.
Age 22; L Inf.; A.V.M.A.

CASEY, JACK M.
ME Mullin
Age 21; 1st Lt. 2nd Btn. Staff C.A.C.; Freshman Debate Team; Varsity Debate Letter; Distinguished Student; Singing Cadets; A.S.M.E.; Round Table Club; Cosmopolitan Club.

SENIORS

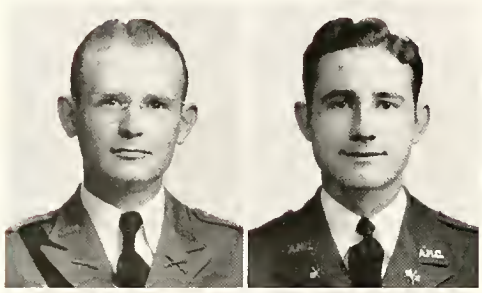

CASON, LEON W. "Cackle"
Ag Ed Telephone
Age 24; Senior Collegiate F.F.A. Chapter; Agricultural Education Club.

CASTLEBERRY, GEORGE W.
IE Longview
Age 21; A S.C.; Industrial Education Club; Pres. East Texas A&M Club, '41.

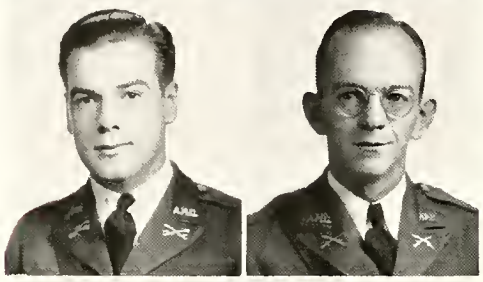

CASTRO, F. E.
VM San Francisco, Calif.
Age 24; N.M.; Newman Club; California A&M Club; A.V.M.A.

CAVITT, S. W. "Snake"
Arch E San Angelo
Age 21; 1st Lt. A Inf.; Architectural Club; San Angelo Club.

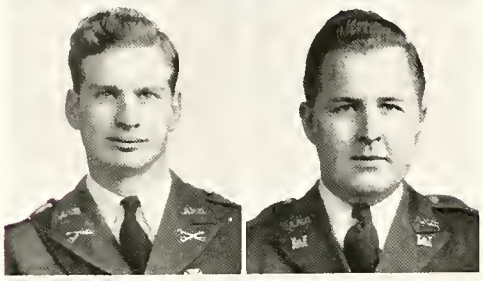

CHAPMAN, W. B. "Willie B."
Agr Waco
Age 20; 2nd Lt. HQ Cav.; Agronomy Society.

CHAPOTON, TOM E., JR. "Buzz"
IE Waco
Age 21; D Eng.; Industrial Education Club; Sbisa Volunteers; Waco and McLennan County Club.

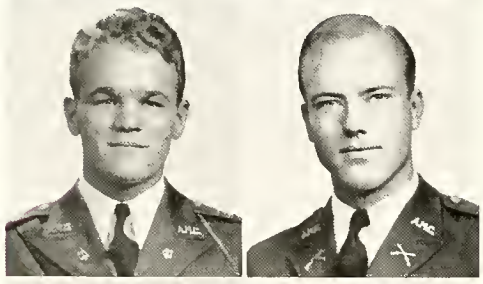

CHAPPELL, ROY J., JR. "Squinch"
Pet E Kaufman
Age 21; Capt. F.A. Band; Marburger Moppers; Duncan Diners; B.S.U. Council; Pet. Eng. Club; Kaufman County Club; Distinguished Student.

CHILDRESS, ROBERT F. "Bob"
DH Stamford
Age 21; 2nd Lt. F Inf.; Kream and Kow Klub.

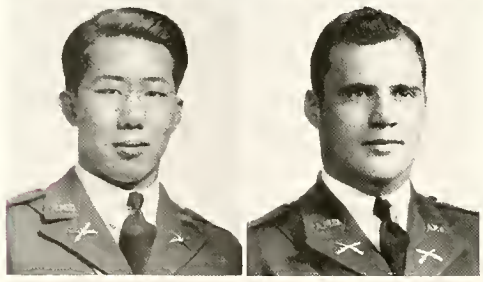

CHING, WAH CHOY
CE Honolulu, T.H.
Age 25; GHQ; A.S.C.E.; Economics Club; Cosmopolitan Club.

CHRISTIAN, AVERILL L. "Dusty"
LA McLean
Age 21; 1st Lt., 2nd in Command, I Inf.; Distinguished Student; Intramural Manager; Eastern Panhandle Club.

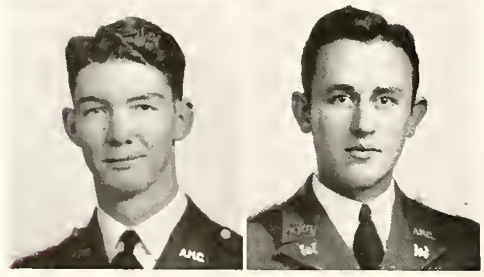

CHRISTIAN, C. B. "Brit"
CE Dallas
Age 22; Capt. B Eng.; Adjutant Eng. Regiment; Chairman, Texas Student Conference, A.S.C.E.

CITZLER, ATLAN M. "Lief"
ME La Grange
Age 20; 1st Lt., 1st Btn. Staff, C Eng; A.S.M.E.; Fayette County Club; V.-Pres. A&M Lutheran Club.

S E N I O R S

CLARKE, CLARENCE J. "Corky"
AA Hamilton
Age 20; 1st Lt. H F.A.; Accounting Society; Saddle and Sirloin Club.

CLARKE, WENDELL L. "Corp"
Ag Eng Waco
Age 21; C Eng.; A.S.A.E.

CLARKE, J. F. "Jeff"
Pet E Gatesville
Age 20; Inf. Band; Petroleum-Geology Club; Historian of Jr. Class; Bugler; Librarian of Aggie Band.

CLARKSON, WILLIAM III "Bulldog"
Pre-Med Corsicana
Age 20; C F.A.; Press Club; Battalion Newspaper—Reporter, Junior Editor '39-'40, Managing Editor '40-'41; Pre-Med Society; Pres. Y.M.C.A. Cabinet; Blue Goose Volunteers.

CLAY, JAMES A., JR. "Prime Mover"
PME Fort Worth
Age 23; Major Corps Staff; Fort Worth Club; A.S.M.E.; A.I.M.E.; Scholarship Honor Society; Distinguished Student; Engineer Rifle Team; Intramural Rifle Champs '39.

CLEMENTS, JOHN FELIX "Buzz"
Ch E Crowley
Age 21; 1st Lt. C C.W.S.; A.I.Ch.E.; Fort Worth Club; Pres. Presbyterian Student League '38.

COLGIN, C. H., JR. "Chencho"
Ch E Brownsville
Age 20; Major C C.W.S.; Y.M.C.A. Cabinet; A.I.Ch.E.; Newman Club; Rio Grande Valley A&M Club; Distinguished Student.

COLLIER, JOHN J., JR.
Geol Dallas
Age 22; Geology Club; Distinguished Student.

COLLINS, W. A., JR. "Bill"
ME Crockett
Age 21; 1st Lt. Inf. Band; A.S.M.E.; Inter-Church Council; Cosmopolitan Club; Junior-Senior Council.

CONNOR, C. H.
Ag Ed Daingerfield
Age 21; HQ Cav.; F.F.A.

CONTELLA, CARL J.
AA Bryan
Age 27; Inf.; Marketing and Finance Club; Economics Club.

CORLETT, ROSS H., JR.
EE Wichita Falls
Age 20; 1st Lt. B S.C.; A.I.E.E.; Wichita Falls Club.

SENIORS

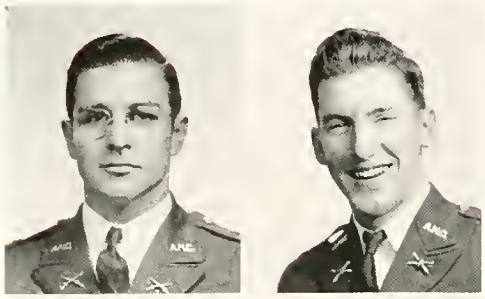

CORNS, ROBERT T. "Guber"
AA Harlingen
Age 21; 1st Lt. F Inf.; Fish Football; Marketing and Finance Club; Y.M.C.A.; Rio Grande Club, Reporter '41; Biology Club.

CORRIN, WILLIAM G. "Bill"
EA Fort Worth
Age 22; 1st Lt. A C.A.C.; A.S.C.E.; Economics Club; Accounting and Statistics Club; Fort Worth Club; Round Table Club; Cosmopolitan Club.

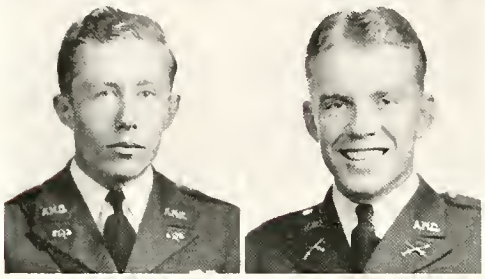

COTTLE, JOHN E.
Ch E Orange
Age 20; 2nd Lt. B C.W.S.; Distinguished Student; A.I.Ch.E.

COUCH, R. C., JR. "Al"
Agr Haskell
Age 22; 1st Lt. E Inf.

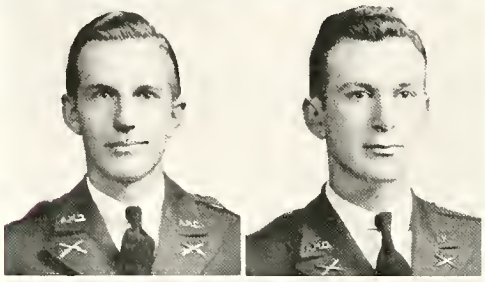

COURTNEY, FRANK K.
AH Jonesboro
Age 22; Inf.; Saddle and Sirloin Club.

COUSSOULIS, PETER A. "Pete"
Arch E Laredo
Age 22; C F.A.; Architectural Society; Newman Club; Vice-Pres. Laredo A&M Club.

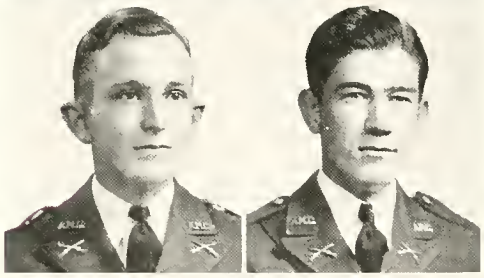

COWAN, THOMAS E. "Boo Boo"
Ag Eng Pecos
Age 23; Inf.; A.S.A.E.; Trans-Pecos A&M Club.

COWLING, ALVIN JR. "Al"
Ag Ed Sanger
Age 21; 1st CHQ; F.F.A.; Denton County Club.

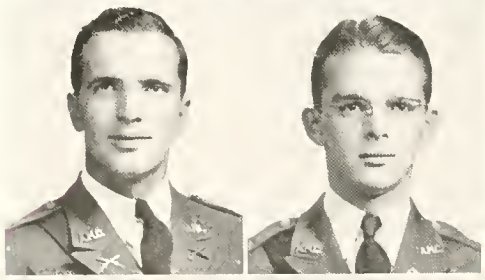

COWLING, EDGAR WILTON "Ed"
Ag Eng Bridgeport
Age 21; Capt. M Inf., Regimental Staff; A.S.A.E.; Wise County Club.

COX, CHARLES H., JR. "Charlie"
Pre-Med Temple
Age 19; F.A. Band; Pre-Medical Society; Bell County Club.

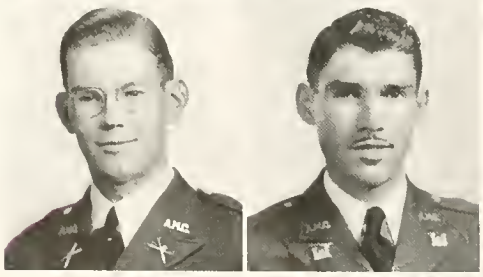

COX, KAY K. "K.K."
AA Woodson
Age 20; B F.A.; A.S.A.E.; Marketing and Finance Club; Sbisa Volunteer.

COX, ROSS E.
CE College Station
Age 26; B Eng.; Treasurer Summer Press Club '39; Vice-Pres. A.S.C.E.

SENIORS

CRAIN, W. E. "Wally"
AA Dallas
Age 22; 2nd Lt. I F.A.; Accounting Society; Sec.-Treas. of O.B.B.; Horse Show '39, '40, '41; Dallas Club; Duncan Volunteer.

CRAWFORD, DON
Ag Ed Vineyard
Age 22; Inf.; F.F.A.; Wise County Club.

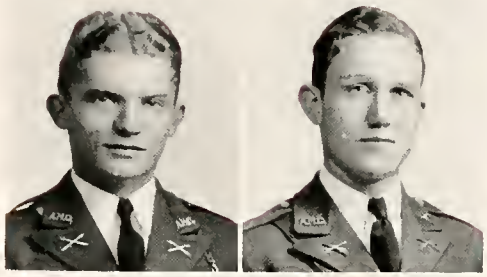

CRAWFORD, GUY
Ag Eng Center
Age 21; 1st Lt. 2nd in Command F. Eng.; A.S.A.E.

CRAYTON, R. B. "Bob"
VM Arlington, Mass.
Age 22; 1st Lt. 2nd in Command Machine Gun Cav.; A.V.M.A.; Newman Club.

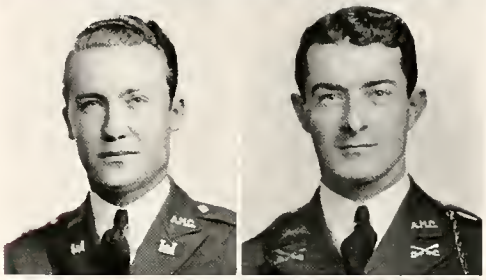

CROUCH, J. H., JR. "J"
AH Lometa
Age 21; Capt. D Cav.; Saddle & Sirloin Club; Land of the Lakes Club; Sbisa Volunteers; Block & Bridle Club.

CROUSE, FOREST D. "Bud"
RS Mart
Age 21; 5 C Hq. Co.; McLennan County Club.

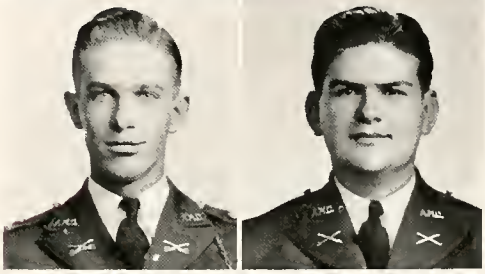

CULBERTSON, RICHARD R. "Dick"
AA Dalhart
Age 23; 2nd Lt. B Cav.; Polo Team; Pres. Dalhart A&M Club.

CUNNINGHAM, EARL C. "Oily"
Pet E Waco
Age 23; G C.A.C.; Waco A&M Club; A.I.M.E.; A&M Glee Club; R.O.A.; Y Fellowship Group '37 Sbisa Volunteers; Petroleum Club; Rifle Team; Boxing Club.

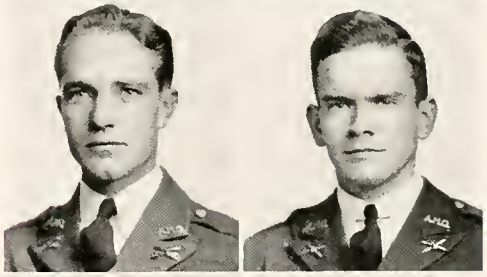

CURD, PHILIP B. "Phil"
ME Wichita Falls
Age 23; 1st Lt. C F.A.; A.S.M.E.; Wichita Falls Club.

CURNUTT, BILL F.
AH Canadian
Age 22; N.M.; Saddle & Sirloin Club; Alternate, Jr. Live-Stock Team '40; Block and Bridle; Treas. Eastern Panhandle Club.

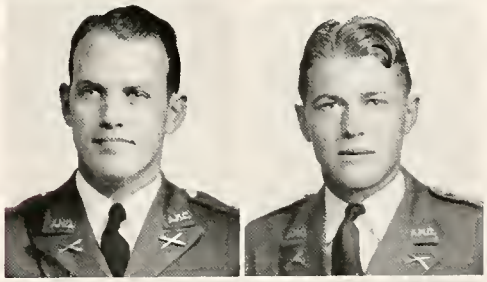

CURE, RAY LYNN "Shorty"
Ag Ed Gilliland
Age 24; N.M.

DAHL, K. W. "Yankee"
ME Savanna, Ill.
Age 23; Capt. I F.A.; Vice Pres. Scholarship Honor Society; A.S.M.E.; Best Drill Medal '39; Distinguished Student; Student Welfare Committee; Jr. Representative to N.S.F.A. Congress '39.

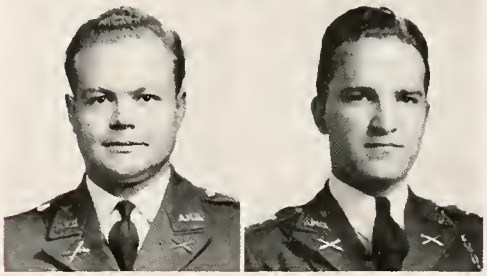

SENIORS

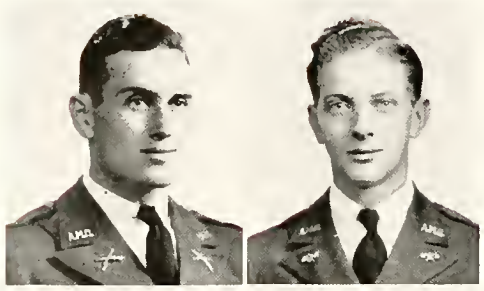

DARST, JOSEPH F. "Doc"
VM Terrell
Age 20; F Inf.; Kaufman County Club; Newman Club; A.V.M.A.; Marburger's Moppers.

DAUGHERTY, FRANK P., JR. "Percy"
Pet E Laredo
Age 20; A C.W.S.; Secretary, Treasurer, Reporter Laredo A&M Club.

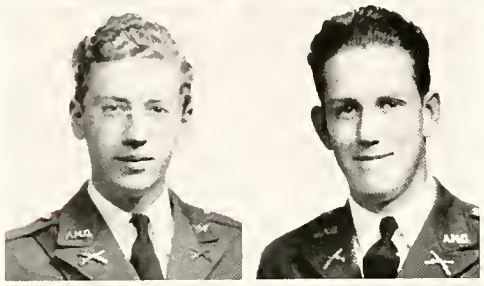

DAVIES, D. W.
IE Victoria
Age 21; Inf.; Singing Cadets; Industrial Education Club; Victoria Club.

DAVIS, JAMES R.
EE Stephenville
Age 20; M Inf.

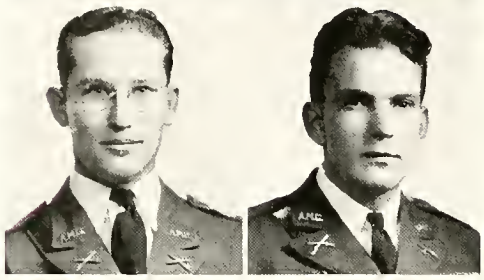

DAVIS, L. L. "Smilin' Lyle"
Fish and Game Brady
Age 20; 1st Lt. 2nd Btn. F.A.; Fish and Game Club; Biology Club; Heart o' Texas and Mountaineers' Club; Distinguished Student.

DAVIS, LAMAR W. "Buck"
PME Houston
Age 24; 4th CHQ; A.S.M.E.; A.I.M.E.; Petroleum Geology Club; Houston A&M Club; Scholarship Honor Society; 2nd Lt. I Inf. '40; Distinguished Student.

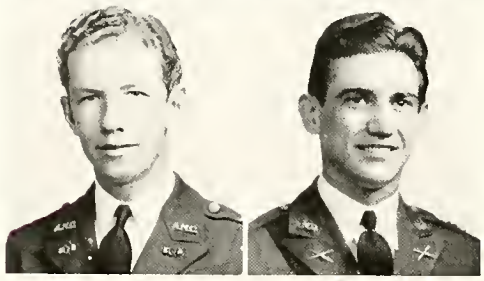

DAVIS, ROMIE M., JR.
Ch E Dallas
Age 20; 1st Lt., 2nd in Command, B C.W.S.; Distinguished Student; A.I.Ch.E.; Dallas A&M Club; Senior Intramural Mgr.

DAVIS, TOMMY C. "Turk"
Pet E Fort Worth
Age 21; 1st Lt., Adj. 2nd Bat. F.A.; Petroleum Engineering Club; A.I.M.E.; Distinguished Student.

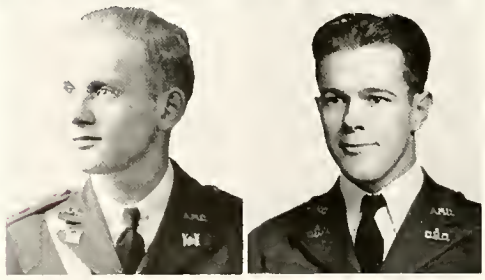

DEARMOND, G. W., JR. "Bill"
ME Newton Centre, Mass.
Age 21; 1st Lt., E Eng.; A.S.M.E.; Distinguished Student.

DEDMAN, WENDELL W. "Li'l Abner"
ME Fordyce, Ark.
Age 22; 5 CHQ; A.S.M.E.; Scholarship Honor Society; Distinguished Student.

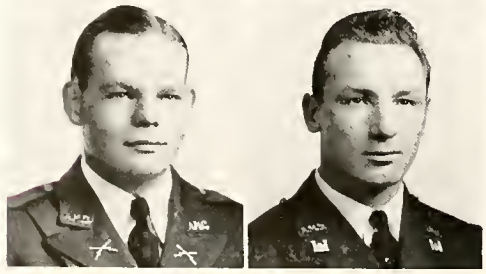

DEMKE, DONALD D. "Doc"
VM Stephenville
Age 22; N.M.; A.V.M.A.; Poultry Science Club, Sec.-Treas. '40; National Collegiate Poultry Club, Sec.-Treas. '40; Poultry Judging Team.

DERRICK, HUGH A. "Tubba"
GE San Antonio
Age 24; 1st Lt., 2nd in Command, B Eng.; Co-Capt. Tumbling Team, 1939-40; Geology Club.

SENIORS

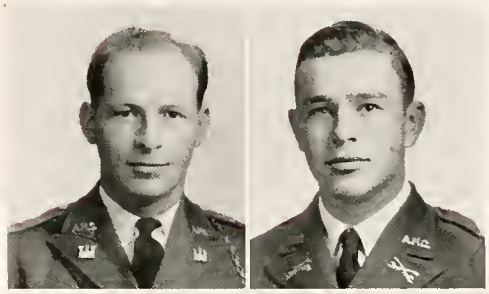

DEVILBISS, CECIL F. "Sailor"
CE Jennings, La.
Age 27; Capt. D Eng.; Pres. Freshman Debate Club; Press Club; Capt. Eng. Rifle Team, '40-'41; Corps Rifle Team; Student Engineering Council, '39-'40; Pres. Student Chapter S.A.M.E.; A.S.C.E.

DICKERSON, W. F. "Philbert"
LA Waco
Age 19; A Cav.; Economics Club; Singing Cadets; Accounting Society; Vice-Pres. Waco A&M Club; R.V.

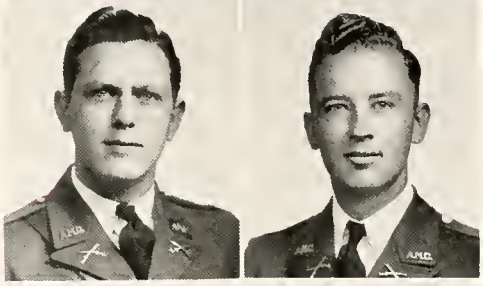

DINWIDDIE, W. T. "Bill"
ME Clarksville
Age 20; Major 1st Btn. Inf.; A.S.M.E.

DIXON, JACK H.
Ag Eng Lewisville
Age 22; 1st Lt. G Inf.

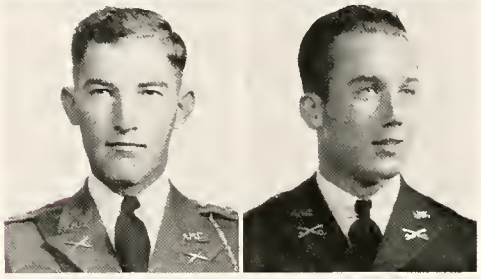

DIXON, JOHN M. "Dick"
AA Lewisville
Age 25; Capt. 1st Btn. Staff, F.A.; Distinguished Student; Pres. Cotton Society; Marketing and Finance Club; Economics Club; Denton County Club; Organized Cotton Society; Forensic Club.

DIXON, NORMAN E., JR. "Buck"
Fish and Game Houston
Age 21; C Cav.; Houston A&M Club; Fish and Game Club.

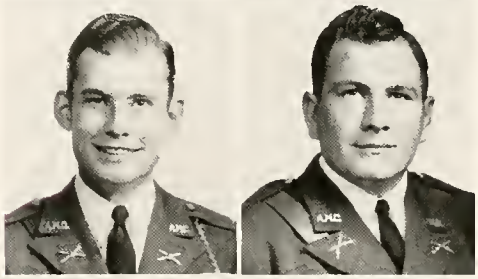

DODD, CARLOS L. "Abner"
IE Texarkana
Age 21; Major, C.A.C. Reg. Staff; Distinguished Student; Industrial Education Club; Radio Club; Student Assistant in Eng. Drawing Dept.; Fish Football; Intramural Athletics; Texarkana Club, Pres. '40, Vice-Pres. '39.

DODD, DOYLE W. "Corp. Ottis"
AH Del Rio
Age 21; 1st Lt. M Inf.; Del Rio A&M Club; Rural Sociology Club; Southwest Texas A&M Club.

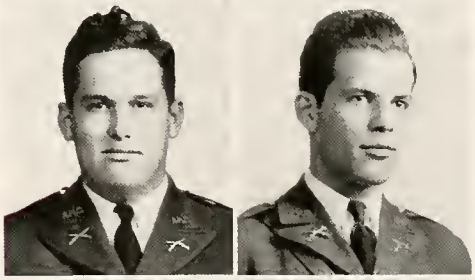

DOLAN, JACK T.
LA Handley
Age 20; 2 CHQ; Economics Club; Fort Worth Club; Newman Club.

DOLLISON, CHARLES H. "Dolly"
Pet E Dallas
Age 22; G Inf.; Petroleum Engineering Club; A.I.M.E.; Dallas Club.

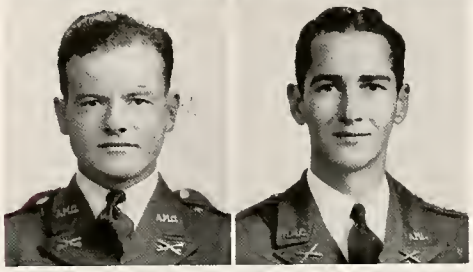

DOOLEY, JIM C. "Jim"
Ag Ed Bryan
Age 22; Hdq. Cav.; Vice-Pres. Junior Collegiate Chapter F.F.A.; Battalion Reporter '39; Distinguished Student.

DOUGHERTY, WM. B. "Bill"
AA Dallas
Age 22; 1st Lt., 2nd in Command H F.A.; Marketing and Finance Club; Dallas Club; Distinguished Student.

SENIORS

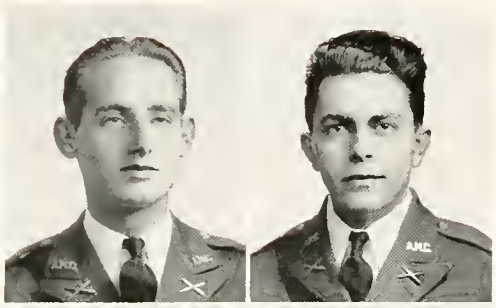

DOWNS, ANDREW S. "Andy"
ME San Antonio
Age 21; 1st Lt., 2nd in Command, 3 Hq. F.A.; San Antonio Club; A.S.M.E.; Duncan Volunteers.

DREIBELBIS, LOGAN L. "Lulu"
ME San Juan
Age 22; 2nd Lt., 1st Hdq. F.A.; A.S.M.E.

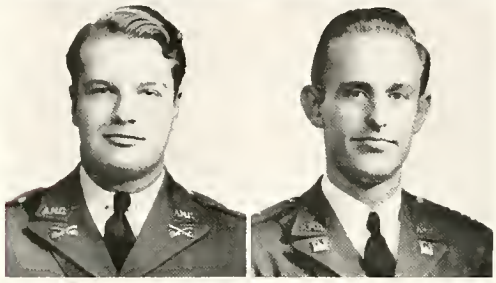

DROLESKEY, EDW. A. "Ed"
VM Queens Village, N.Y.
Age 23; B Cav.; A.V.M.A.; Newman Club; Cosmopolitan Club; Distinguished Student.

DRUMWRIGHT, HENRY E. "Hank"
CE Wortham
Age 21; Capt. 1st Btn. Staff Eng.; Intramural Mgr. B Eng.; Pres. Student Chapter A.S.C.E.; Engineering Student Council.

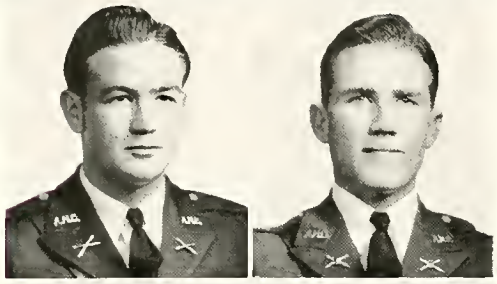

DuBOSE, EDWIN A. "Dube"
Pet E Fort Worth
Age 23; E F.A.; Petroleum Engineering Club; Fort Worth Club.

DuBOSE, JOHN BARCUS "Bark"
Ch E Fort Worth
Age 21; Capt. C.A.C. Reg. Staff; A.I.Ch.E.; Fort Worth Club; Sbisa Volunteer.

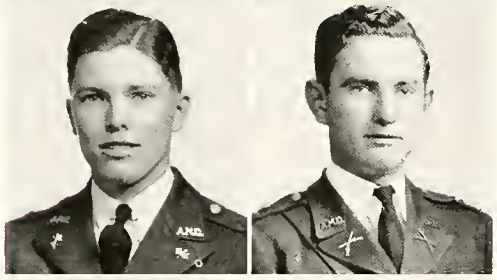

DUCE, THOMAS E. "Ted"
EE Corpus Christi
Age 22; Major, Co. A Sig. Corps; Gulf Coast A&M Club; Scholarship Honor Society; Student Engineers Council; Y.M.C.A. Cabinet; A.I.E.E. Secretary, '39-'40; Chairman '40-'41.

DUDLEY, JAY "Jaybird"
Agr Edcouch
Age 20; Capt. C Inf.; Agronomy Society; Cotton Society; Rio Grande Valley Club.

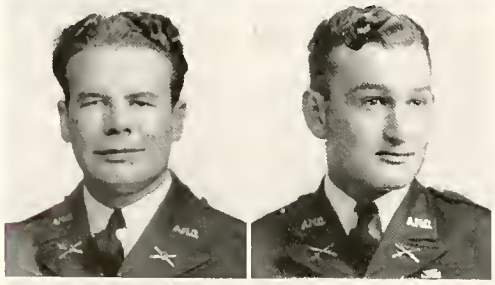

DUNCAN, CHARLES "Dunk"
AA Ennis
Age 22; E C.A.C.; Accounting Society; Vice-Pres. Ellis County A&M Club.

DUNCAN, G. E. "Dunc"
AA San Saba
Age 21; Capt. I Inf.; Marketing and Finance Club; Heart of Texas Club; Land of the Lakes Club; San Saba A&M Club.

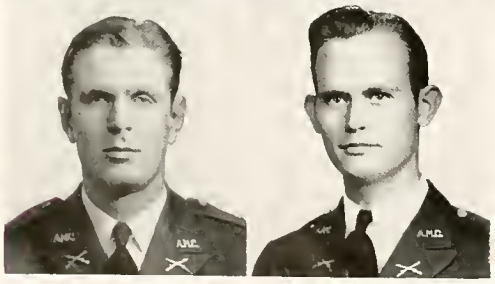

DUNCAN, HAROLD VANE "Frog"
LA Kingsville
Age 23; 1st Lt., 2nd in Command C Inf.; Distinguished Student; Basketball '37, '38, '39, '40; Gulf Coast Club.

DUNNAM, PETE
ME Dallas
Age 22; 4 CHQ; A.S.M.E.

SENIORS

DUREE, JACK T.
PME Daisetta
Age 20: 3rd CHQ; Glee Club; Secretary Methodist Student Association, '39; Pres. '40; Petroleum Engineering Club; Interchurch Campus Committee.

DURHAM, BALLARD P. "Bull"
ME Slidell
Age 22; 1st Lt. G F.A.; A.S.M.E.; Intramural Manager, '41; Distinguished Student; Duncan Volunteer.

DUVALL, VINSON L. "Duvy"
Ag Ed Burkburnett
Age 22; 2nd CHQ.

DYSART, ELWYN LEROY
Agr Mobeetie
Age 28; Agronomy Society; B.S.U. Council.

EDMONDSON, H. B. "Ed"
Ag Ed Mineral Wells
Age 22; M Inf.; Freshman Track, '37; Senior Collegiate F.F.A. Chapter.

EHLINGER, JOE W.
Pet E Brownwood
Age 20; 1st Lt. H C.A.C.; A.I.M.E.

ELLIOTT, BENTON H.
PME Childress-Dallas
Age 22; Captain, 1st Hq. F.A.; President of Student Engineering Council; Who's Who in American Colleges and Universities; Scholarship Honor Society; Best Drilled Man in 1st Btn. Ct. Tn., 1939; Distinguished Student, R.V.'s.

ELLIOTT, R. E. "Bob"
ME Houston
Age 21; 1st Lt. 2nd Hdq. F.A., 2nd in Command; Distinguished Student; A.S.M.E.; Houston A&M Club.

ELLIS, W. R., JR. "Bill"
Ch E Brownwood
Age 21; Capt. Cav. Reg. Staff, Troop D Cav.; A.S.Ch.E.; Oil Belt Club; Intramural Manager '40-'41.

ELLZEY, JOHN G. "Dutch"
PH Cuero
Age 21; M Inf.; Pres. Cuero Turkey Trot Club; Poultry Science Club.

EMMONS, CLAUDE D. "Pinky"
AA Plainview
Age 21; 1st Lt., H Inf.; Marketing and Finance Club.

ENGLISH, JOE H.
IE Gatesville
Age 20; C C.A.C.; Industrial Education Club; A.S.C.E.; Coryell Country Club.

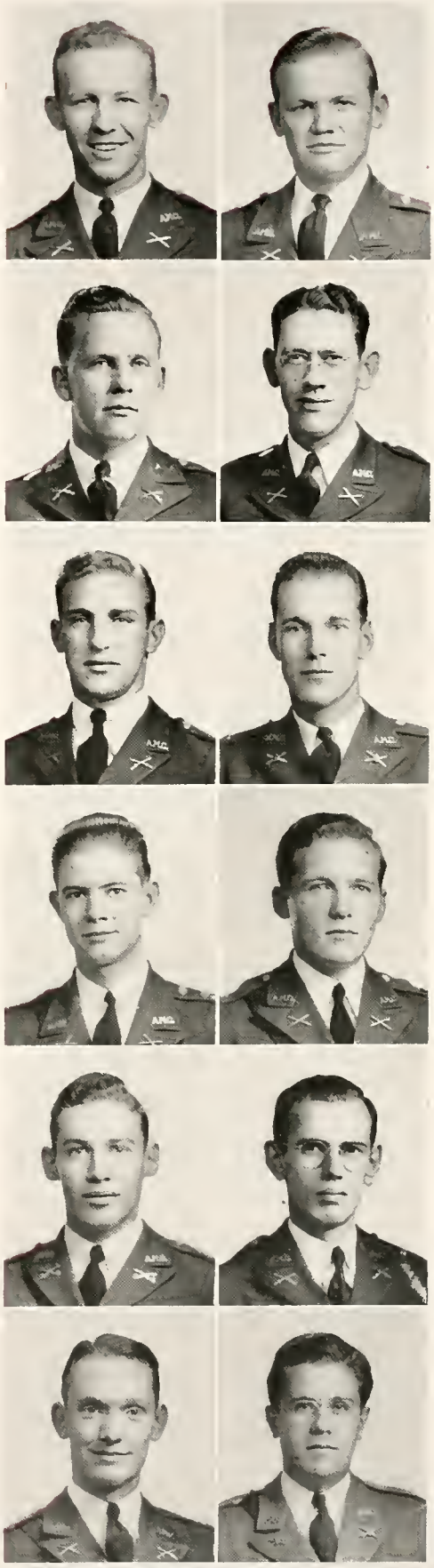

SENIORS

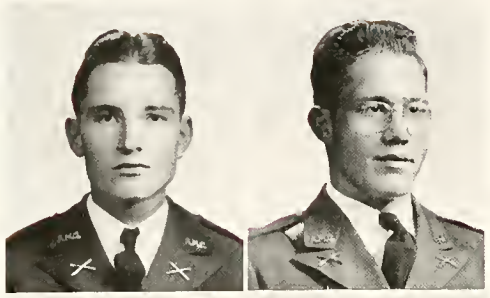

EUDALY, E. R., JR. "Bud"
Aero Eng Bryan
Age 21; 1st Hq. F.A.; A.S.A.E.; Fish Swimming Team.

EVANS, RAEFORD G. "Ake"
Agr Rockwood
Age 21; Agronomy Society.

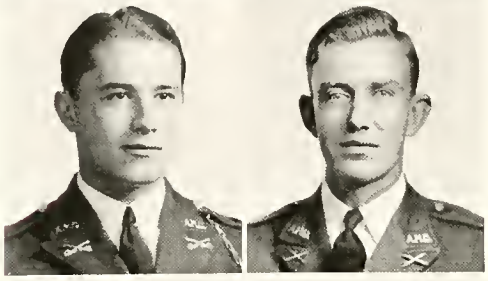

EVERETT, LEROY B. "El-Roy"
Pre-Med Houston
Age 21; 1st Lt., A Cav.; Y.M.C.A. Cabinet; Houston Club; Pre-Med Society; Fencing Team; Sabre Champion Southwest Conference.

EZELL, HARRY E.
Pre-Med Corsicana
Age 20; C F.A.; Pre-Med Society; Navarro County Club; Blue Goose Volunteers.

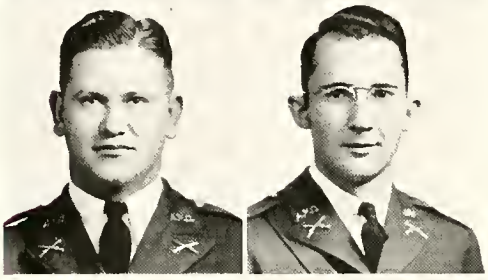

FAUBION, F. F. "Jack"
Ag Ed Spicewood
Age 24; Inf.

FAULKNER, BROCK H.
AH Poteet
Age 22; 2nd Lt. Inf.; Block and Bridle Club; Saddle and Sirloin Club; Southwest Texas Club.

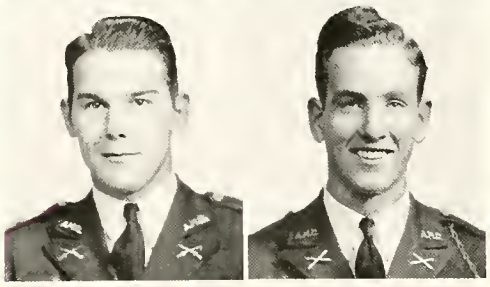

FELDER, ED. A. "Gus"
AA Fort Worth
Age 23; 1st Lt. B Inf.; Saddle and Sirloin Club; Marketing and Finance Club; Fort Worth Club; Intramural Mgr. '38-'41; Town Hall Staff '39.

FENNER, SAMUEL F. "Buck"
ME Houston
Age 21; 1st Lt. A F.A.; Member A.S.M.E.; High Twenty in Math Contest.

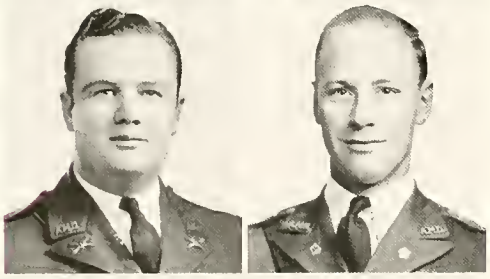

FLETCHER, BILLY M. "Bromo"
AA Sebastian
Age 21; E C.A.C.; Rio Grande Valley Club; Accounting Society.

FLOORE, EDGAR L. "Ed"
AA Fort Worth
Age 21; F.A. Band; Fort Worth Club; Austin Club; Marketing and Finance Club; Ag. Eng. Club.

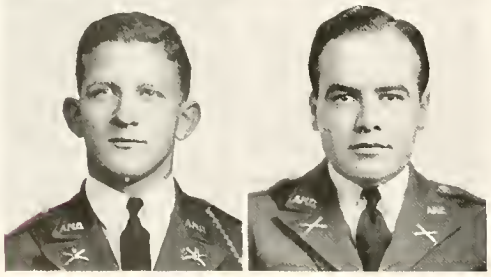

FLORENCE, MIKE E. "Duck"
RS Dallas
Age 20; D C.A.C.; Intramural Mgr.

FLORES, EDWARD D. "Eddie"
LA Rosebud
Age 22; H F.A.; Economics Club; Newman Club; Falls County Club.

SENIORS

FLOREY, JAMES ROBERT "Bob"
EA Henderson
Age 20; Major 1st Bat. Inf. Staff; A.S.M.E.; The Scientific Review Staff; Infantry Ball Committee '40.

FLOYD, JOE T.
AA Lufkin
Age 20; I F.A.; Secretary-Treasurer Lufkin Club; Accounting Society; Y.M.C.A. Cabinet; Fish Y Cabinet '37-'38.

FOCKE, J. H
EA Mexia
Age 21; Capt. Corps Band Staff; A.S.M.E.; A.S.C.E.; Student Aid Fund; Aggietone News Associate Prod.

FOSTER, R. T., JR. "Tommy"
AH Sterling City
Age 21; Capt. B Inf.; Danforth Fellowship Winner '40; Saddle and Sirloin Club; San Angelo A&M Club.

FOWLER, B. B.
DH Rockwood
Age 21; 1st Lt. A Inf.; Kream and Kow Klub; Member of National Dairy Judging Team '40.

FOX, ROBERT L. "Rev"
ME San Antonio
Age 21; Capt. G F.A.; R.V.'s; A.S.M.E.

FRANKLIN, TED
Vet-Med Amarillo
Age 22; N.M.; A.V.M.A.

FREEBORN, E. I. "Fifi"
Arch San Antonio
Age 23; Capt. D F.A.; Arch. Society '40; Scholarship Honor Society; R.V.'s.

FRENCH, LESLIE F. "Les"
CE Abilene
Age 20; 1st Lt. 2nd Bat. Staff, E Eng.; R.V.'s; Abilene Club; A.S.C.E.

FRYER, MILTON, JR.
AA Quanah
Age 22; 2nd Lt. K Infantry.

FUERMANN, GEORGE "Backwash"
LA Houston
Age 22; L Inf.; Associate Editor of Battalion; Battalion Junior Editor '40; Editor-in-Chief of Summer Battalion '40; Summer Battalion Managing Editor '39; President Pre-Law Club '39; Pres. Summer Press Club '39; Secretary Student Library Committee '39-'41; Producer and Director of Aggietone News '41; Who's Who in American Colleges and Universities; Chairman Student Aid Fund.

FULLER, JACK P. "Red"
AH Alice
Age 21; 1st Lt. 3rd Hq. F.A.; Saddle and Sirloin Club; Duncan Volunteer; O.B.B.

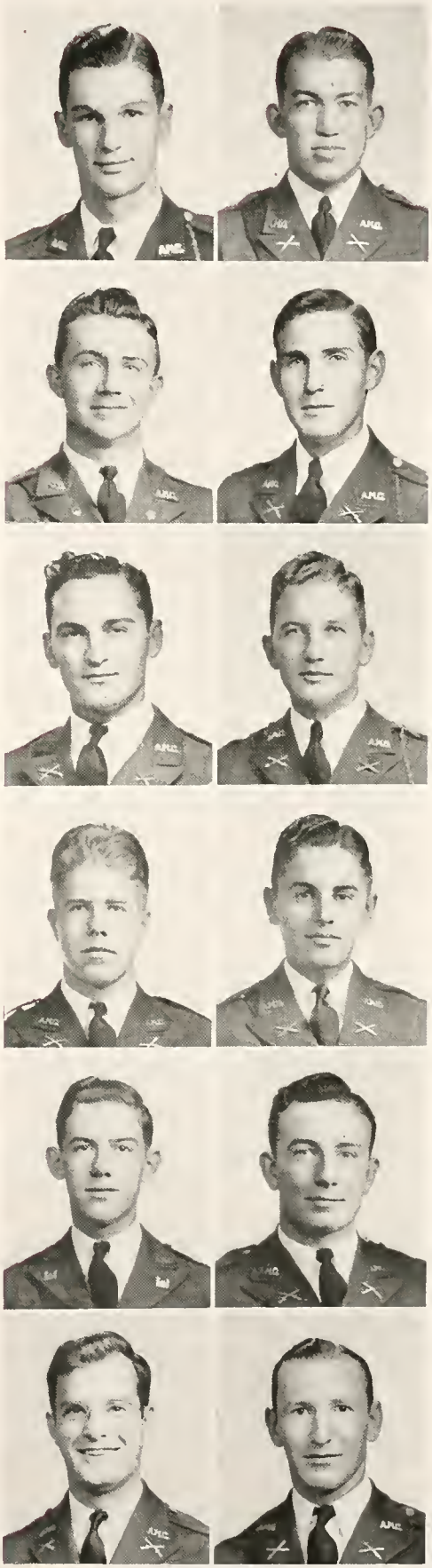

SENIORS

FULLER, JOHN W. "Hawk"
AH Paint Rock
Age 21; K Inf.; San Angelo Club; Saddle and Sirloin Club.

GALT, R. B. "Cajun"
ME New Orleans, La.
Age 22; 1st Lt. 2nd in Command C C.A.C.; A.S.M.E.; Distinguished Student; Swimming Team; Winner National Drawing Contest.

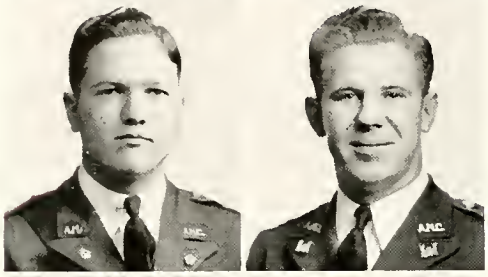

GARDNER, O. C.
AA Dallas
Age 21; 1st Lt. 2nd in Command Art. Band; Dallas Club; Marketing and Finance Club; Economics Club.

GARDNER, W. C. "Peter"
IE Waco
Age 20; 1st Lt. Eng. 1st Btn. Staff; I. E. Club; Waco Club.

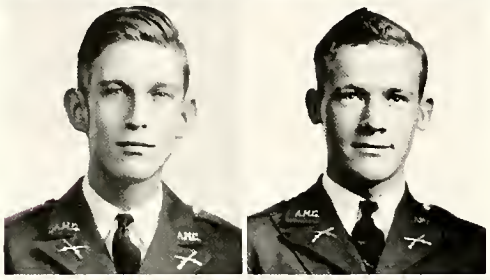

GARESS, ELMER B.
Sci San Antonio
Age 20; L Inf.; Entomology Club; Biology Club; Laredo Club.

GARNER, LOYD
Hort Mullin
Age 20; Inf.; Horticulture Society.

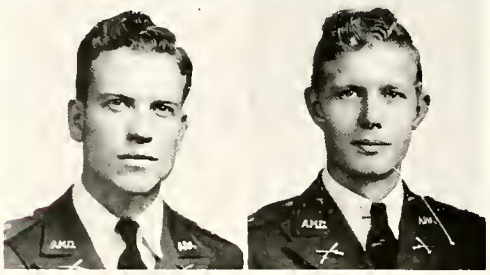

GARRETT, T. MORGAN
EE Stephenville
Age 19; 1st Lt. M Inf.; Distinguished Student.

GAULT, JOE B.
AA Placid
Age 21; 1st Lt. F Inf.; Marketing and Finance Club.

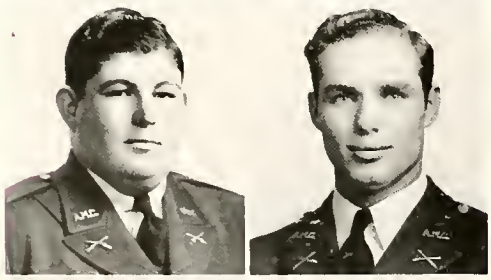

GEELAW, PRESTON "Toar"
AH Stowell
Age 19; L Inf.; Beaumont Club; National Block and Bridle Society; Saddle and Sirloin Club.

GEER, CARL E.
AA Westminster
Age 23; B F.A.; Freshman Football Numeral; Football Squadman; Accounting and Statistics Society.

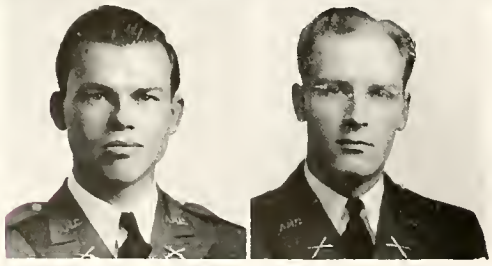

GENTRY, L. J. "Buster"
AH Henrietta
Age 21; Inf.; Saddle and Sirloin Club; National Block and Bridle Club; Distinguished Student; Junior Livestock Judging Team; Scholarship Award to Livestock Marketing School; International Livestock Judging Team.

GEYER, G. EUGENE "Gene"
AA College Station
Age 21; 1st Hq. F.A.; Distinguished Student; Marketing and Finance Club; Rural Sociology Club.

SENIORS

GIBSON, RADFORD B. "Hoot"
EE Jasper
Age 22; 1st Lt. Hq. Sig. Corps; B.S.U. Council; A.I.E.E.; Aggie Band.

GILES, JAMES P., JR. "Jimmie"
Ch E Okmulgee, Okla.
Age 21; A F.A.; Lt. Col. F.A. Regt.; Field Artillery Association Junior Award; Captain Tennis Team; 2-Year Letterman; Sec.-Treas. Student Eng. Council; Pres. Fish Class; 1st Prize Fish Sliderule Contest; 3rd Fish Math Contest; 3rd Soph Math Contest; Fish S.H.S. Award; "Y" Cabinet; A.I.Ch.E.; Distinguished Student; Scholarship Honor Society; Who's Who in American Colleges and Universities.

GILL, HARRY WILLIAM
EE Houston
Age 21; B Signal Corps; Houston Club; A.I.E.E.

GILLESPIE, H. W. "Hub"
Agr Dallas
Age 22; Major 2nd Btn. Staff F.A.; Scholarship Honor Society; Agronomy Society; Dallas Club.

GISSLER, J. E. "Jack"
ME Dallas
Age 21; 1st Lt., 2nd in Command D Eng.; A.S.M.E.; Dallas Club.

GIST, H. L. "Happy"
AA Mt. Vernon
Age 21; M Inf.; Marketing and Finance Club; Piney Woods Club.

GLASER, LEONARD T. "Len"
ME San Antonio
Age 21; Capt. F Inf.; San Antonio Club; A.S.M.E.

GLASSER, IRVING A. "Ky-yak"
Ch E Dallas
Age 20; A C.W.S.; Dallas Club; A.I.Ch.E.; Hillel Club; Distinguished Student; Sbisa Volunteer.

GOBER, LONZO M. "Goober"
Ag Eng Throckmorton
Age 24; H C.A.C.; A.S.A.E.; Agronomy Society.

GOCHICOA, CARLOS A. "Gochy"
ME Tampico, Mexico
Age 20; F Eng.; Tumbling Team; Intramural Speed Ball; Newman Club; Cosmopolitan Club; A.S.M.E.

GOLMAN, PHILIP "Flash"
LA Dallas
Age 22; C.A.C.; Staff Photographer of Battalion Newspaper-Magazine, Longhorn; Agriculturist and Engineering Magazine; Press Club; Economics Club; Dallas Morning News Free Lance Photographer; Hillel Club Council, Treas., Publicity Director; Publicity Director of Dallas A&M Club.

GOOD, E. BOYCE "Doc"
Pet E Houston
Age 24; 1st Lt., 2nd in Command D F.A.; Petroleum Engineering Club; A.I.M.E.; Houston A&M Club; Sr. Intramural Manager.

SENIORS

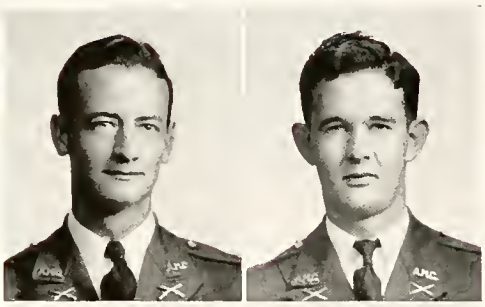

GOODSON, HERBERT N. "Herb"
Ag Ed Comanche
Age 23; 1st Lt. M Inf.; Pres. Senior Chapter F.F.A.; Comanche County Club.

GRAHAM, WILLARD
Geol Thorndale
Age 20; Distinguished Student; Scholarship Honor Society; Geology Club; Round Table Club.

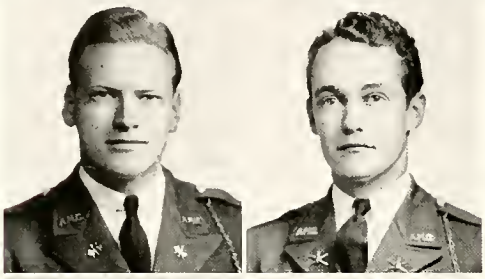

GRANFORS, WM. H. "Bill"
EE San Antonio
Age 20; B S.C.; A.I.E.E.; I.R.E.; San Antonio Club.

GRANT, A. D. "Snuffy"
EA Dallas
Age 22; D C.A.C.; A.S.M.E.; Dallas Club; R.V.; Sliderule Contest; National Drafting Contest.

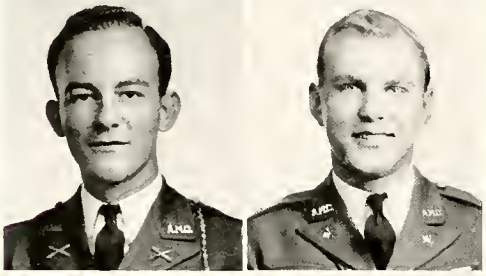

GRANVILLE, W. K. "Doc"
AH Brady
Age 20; G F.A.; Saddle and Sirloin Club; Block and Bridle Club; Heart o' Texas and Mountaineers' Club.

GRASSHOFF, L. H.
EE LaGrange
Age 21; Major, S.C. Bn. Staff; A.I.E.E.; Distinguished Student; President Fayette County A&M Club; R.V.; Scholarship Honor Society.

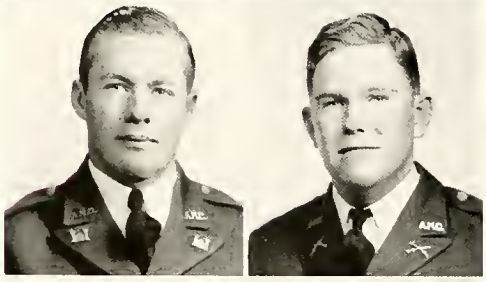

GRAY, S. G. "Q-Ball"
CE Amarillo
Age 22; C Eng.

GREGORY, ELOWELL "Speedy"
Agr Era
Age 23; Agronomy Society.

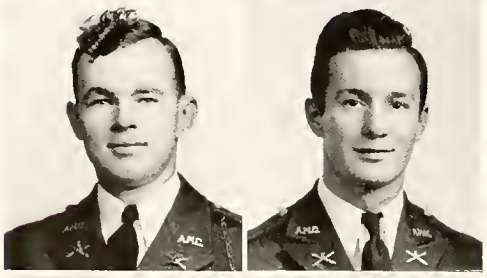

GREY, REX B. "Dusty"
ME El Paso
Age 20; 1st Lt. D C.A.C.; A.S.M.E.; O.R.C.; El Paso Club; Pistol Marksman.

GRIFFITH, B. B. "Ben"
EE Sherman
Age 20; 1st Lt. E F.A.; A.I.E.E.; Grayson County Club; Football Squad; Intramural Btry. Manager.

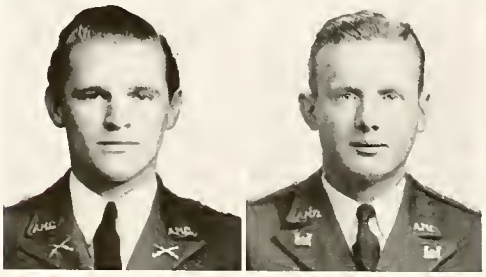

GRISSOM, THOMAS CECIL "Gruesom"
AA Richards
Age 20; 1st Lt. C Inf.; Marketing and Finance Club; Best Drilled Man '39; Longhorn Staff; Intramural Manager.

GROCHOSKE, A. E. "Adolph"
Ag Eng Mart
Age 20; 1st Lt. A Eng.; A.S.A.E.; Waco Club.

SENIORS

GUILL, A. W. "Pinkey"
ME Memphis
Age 20; G C.A.C.

GWIN, GEORGE HARVIN
ME Baytown
Age 25; Sgt. E Eng.; A.S.M.E.; Society American Military Engineers; Tennis Team.

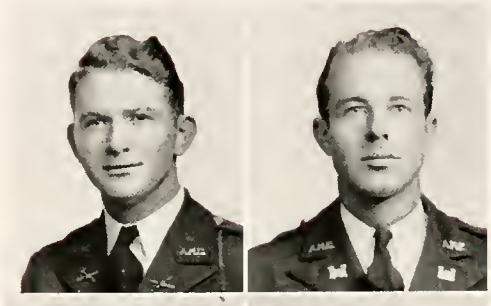

HABERER, WALTER E. "Dutch"
Pet E San Antonio
Age 24; 1st Lt. 2nd in Command B Inf.; Petroleum Club; A.I.M.E.

HAGOOD, T. M., JR. "Tom"
ME Paris
Age 21; Lt. Col. C.A.C.; Student Engineering Council; Sec. A.S.M.E.; Vice-Pres. Lamar County A&M Club; Who's Who in American Colleges and Universities.

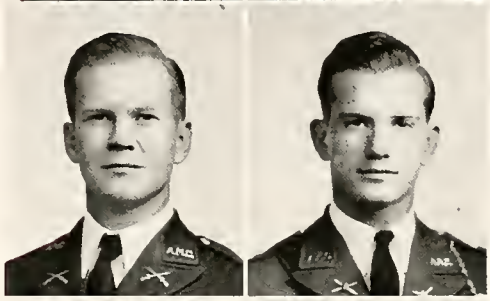

HAIGHT, ROBERT H. "Bob"
VM Balboa Island, Calif.
Age 23; Sgt. M.G. Cavalry; J.A.V.M.A.; Sec.-Treas. California A&M Club '39-'40, Pres. '40-'41.

HAINES, PAUL G.
AA Bryan
Age 19; Lt. Col.; Corps Executive D Cav.; Manager Town Hall; Distinguished Student; Sec.-Treas. Marketing and Finance Club '40; Vice-Pres. '41; 1st Vice-Pres. Y Cabinet; Director Economics Club; Winner of Danforth Freshman Scholarship; Junior Editor Scientific Review; Senior Representative on Student Publications Board; Scholarship Honor Society; R.V.; Polo Association; Who's Who in American Colleges and Universities.

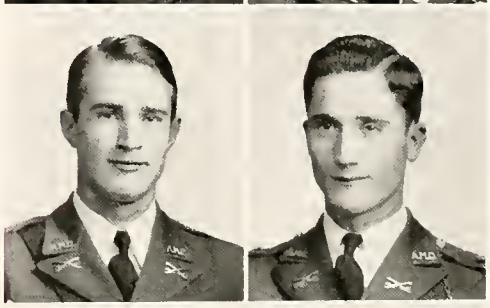

HALL, CLARENCE, JR. "Chief"
ME Marshall
Age 21; B Eng.; Minor T Club; A.S.M.E.; East Texas Club.

HALL, HARRIS H. "Pug"
ME Port Neches
Age 22; 5th CHQ; A.S.M.E.; Distinguished Student.

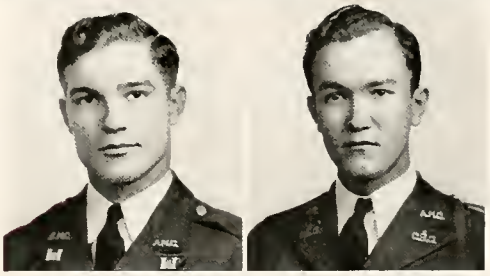

HAMILTON, AUBREY V. "Aub"
Ch E McKinney
Age 21; Lt. Col., A C.W.S.; Historian of Senior Class; Pres. A.I.Ch.E.; Student Engineer's Council; Collins County Club; Scholarship Honor Society; Who's Who in American Colleges and Universities.

HAMILTON, CURTIS ORVILLE
AA Dallas
Age 22; D Cav.; Accounting Society; Dallas Club.

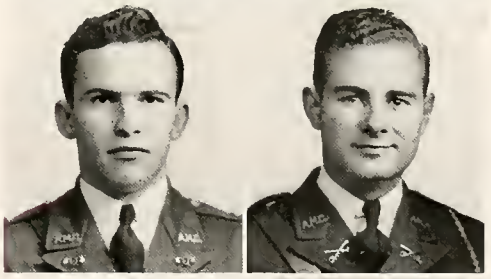

HAMLIN, JOHN "Buddy"
AA Bonham
Age 21; H F.A.; Marketing and Finance Club; Economics Club; Vice-Pres. Bonham Club.

HAMMOND, JACK L. "Bucket"
ME Wichita Falls
Age 21; D F.A.; Wichita Falls Club; A.S.M.E.

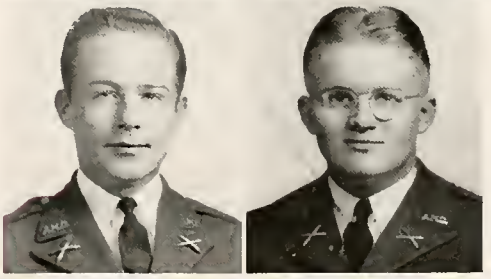

SENIORS

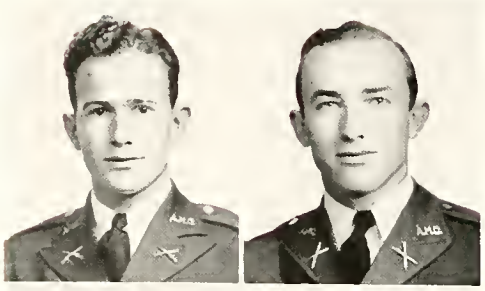

HANCOCK, B. D.
DH Stephenville
Age 20; Infantry; Kream and Kow Klub.

HARDAGE, L. RUSSELL "Russ"
AA Canadian
Age 21; N.M.; Marketing and Finance Club; C.A.A. Flight Training.

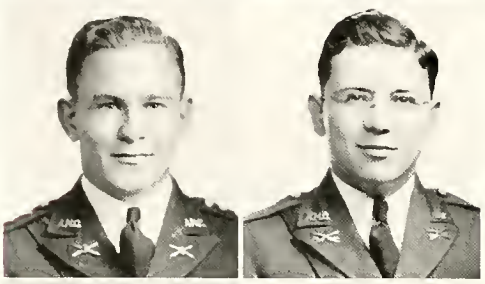

HARDEE, PECK, JR. "Wimpy"
Pet E Mart
Age 23; Capt. C.A.C. Reg. Staff; A.I.M.E.; Petroleum Engineering & Geology Club.

HARDIN, GEO. C., JR.
Geology Oakwood
Age 20; B Cav.; Sec. Round Table Club; Geology Club; Petroleum Engineering Club; A.I.M.E.; Distinguished Student; Spanish Club; I.A.S.; Leon County Club; Scholarship Honor Society.

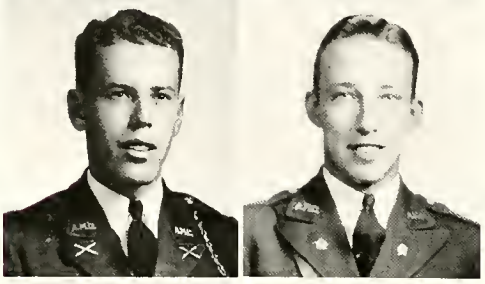

HARDISON, RICHARD M. "Dick"
LA Colorado City
Age 21; 1st Lt. H F.A.; Distinguished Student; Landscape Art Club.

HARLE, ROBERT M. "Bob"
Ag Eng Del Rio
Age 22; F.A. Band; Member A.S.A.E.; Del Rio A&M Club.

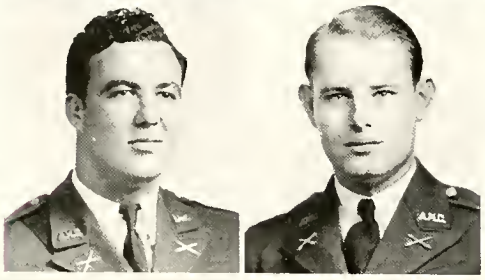

HARRIS, ARTHUR L. "Birddog"
Ag Ed Seymour
Age 20; N.M.

HARRIS, GEORGE G. "Hoppy"
AA Houston
Age 21; 1st Hdq. F.A.; Biology Club; Marketing & Finance Club; Houston Club; Intramural Handball and Softball.

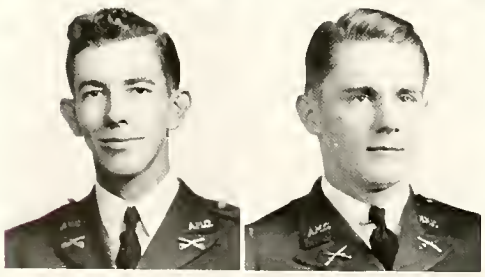

HARRIS, H. E.
LA Raymondville
Age 23; B Cav.; Economics Club; Round Table Club; Rio Grande Valley Club; Singing Cadets.

HARRIS, JAMES MONROE "Roe"
AA Center
Age 22; 1st Lt. 1st Bn. Staff; Inf.; Scholarship Honor Society; Distinguished Student; Accounting Society; Marketing and Finance Club.

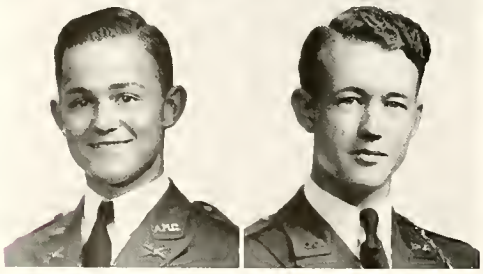

HARRIS, RUFFNER L.
Pet E Fort Worth
Age 21; 1st Lt. F C.A.C.; Fort Worth Club; Petroleum Geology Club.

HARRISON, THOMAS R. "Minnie"
LA Memphis
Age 22; 2nd Lt. Inf. Band; Economics Club; Accounting and Statistics Club; Asst. Adv. Mgr. The Battalion; Asst. Drum Major of Aggie Band; Press Club; Cadet Players' Club.

SENIORS

HARTGRAVES, RALPH
Agr Jonesboro
Age 21; 1st Lt. Inf.; Scholarship Honor Society; Agronomy Society; Distinguished Student.

HARVEY, FRANK B. "Stud"
AH Wichita Falls
Age 20; 5th CHQ; Sec.-Treas. Wichita Falls Club.

HATCH, FRANK L.
LA Utopia
Age 24; 1st Lt. G C.A.C.; Vice-Pres. Biology Club '37; Vice-Pres. Methodist S.S. Class '37; Sec.-Treas. Methodist S.S. Class '39; Member of Student Council; Economics Club; Accounting Society.

HATCHER, DALE "Hatch"
ME Coleman
Age 24; 1st Lt. E Infantry.

HAUSER, HENRY F. "Beartracks"
AA Kerrville
Age 22; Capt. Reg. Staff; C Inf.; Numeral in Fish Football '37; Varsity Football Letter '38, '39, '40; Varsity Golf Letter '38, '39, '40; Capt. Golf Team '41; R.O.A.

HAUSMAN, HAROLD L. "Hoss"
Ch E Laredo
Age 20; 1st Lt. A C.W.S.; A.I.Ch.E.; Vice-Pres. Hillel Club; Pres. Laredo Club; Distinguished Student.

HAWK, C. E. "Charlie"
Pet E Albany
Age 23; 2nd Lt. G Inf.; Duncan Volunteers; Sbisa Volunteers; Petroleum Geology Club; A.I.P.E.

HAWTHORNE, EARL J. "Honey Boy"
Agr Mart
Btry. D F.A.

HAYES, B. G. "Bugs"
EA Houston
Age 23; 2nd Lt. D F.A.; Houston Club; O.B.B.; A.S.M.E.

HAYNES, WADE L. "Jug"
CE Anson
Age 25; A Eng.; A.S.C.E.; Distinguished Student.

HEIDENHEIMER, WINSTON "Hammer"
Pet E Galveston
Age 22; A F.A.; A.I.M.E.

HEITKAMP, C. W. "Square"
Ag Eng New Braunfels
Age 23; 1st Lt. A F.A.; A.S.A.E.; Treasurer Triangle Club; Duncan Volunteer.

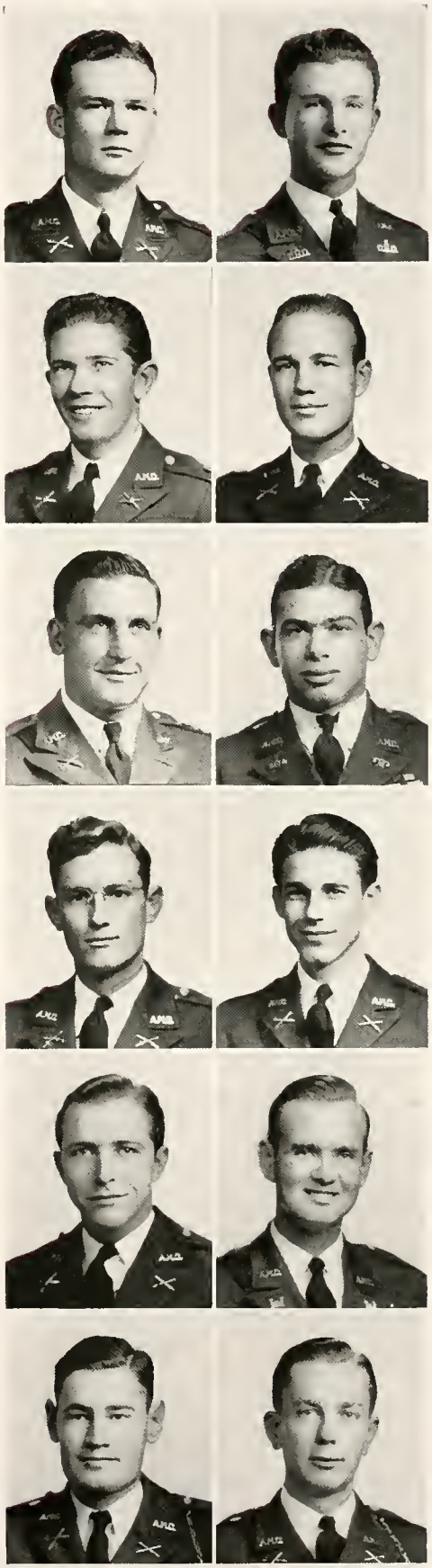

SENIORS

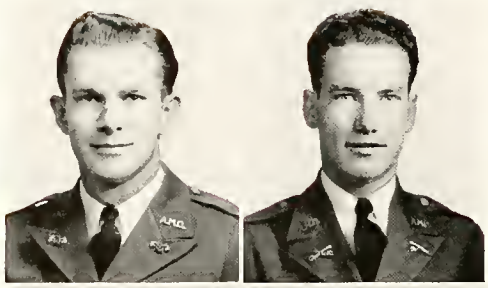

HEITMANN, H. W., JR. "Aiche"
EA Houston
Age 22; A C.W.S.; Houston A&M Club; Composite Regiment Dance Committee '40.

HENDERSON, RANDALL
Arch Eng San Antonio
Age 21; B Cav.; Scholarship Honor Society; Distinguished Student; Economics Club; Round Table Club; Architectural Club; A.S.C.E.; Newman Club; San Antonio Club.

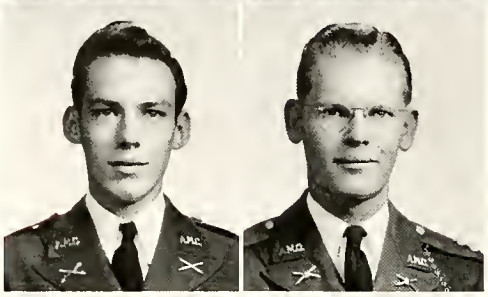

HENDERSON, THOMAS S. "Tommy"
LA North Arlington, N. J.
Age 21; 1st Lt. I F.A.; Best Drilled Man '39; R.V.; Circulation Mgr., Battalion; Economics Club; Accounting Society; Press Club; Newman Club.

HENDON, WALTER L. "Wally"
ME Richland
Age 20; 1st Lt., 2nd in Command, E C.A.C.; A.S.M.E.; Navarro County Club; Student Welfare Committee.

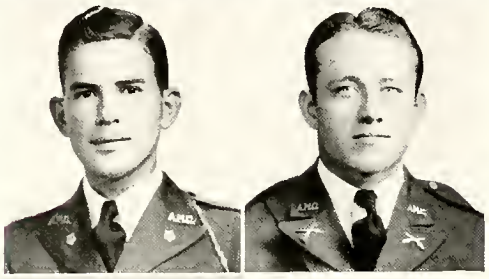

HENDRICK, A. J. "Jack"
AA Marlin
Age 22; Capt. Inf. Band; R.V.; Marketing and Finance Club; Battalion Staff; Press Club; Vice Pres. '39-'40, Pres. '40-'41, Falls County Club; Band Supply Officer.

HENKE, CHARLES "Charley"
AH Kerrville
Age 21; 1st Lt., 2nd in Command M Inf.; Saddle and Sirloin Club; "T" Club; Football '38, '39, '40; Mountaineer Club.

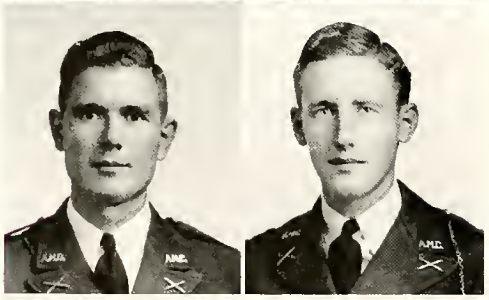

HENRY, PERRIAN R.
VM Pontotoc, Miss.
Age 25; Major 3rd Bn. F.A.; Junior Chapter A.V.M.A.

HENSEL, F. W., JR. "Billy"
AA College Station
Age 21; 1st Lt., 1st Bn. Staff, F.A.; Pres. Marketing and Finance Club; Ass't Town Hall Manager, '41; Tennis Squad, '39-'40; Brazos County A&M Club.

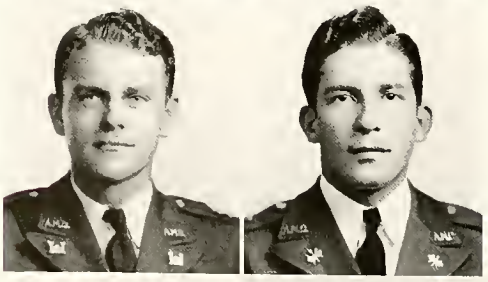

HENSLEY, HAROLD S., JR. "Junie"
ME LaFeria
Age 21; Capt. Eng. Reg. Staff; A.S.M.E.; Rio Grande Valley Club; Water Polo Team; Swimming Team; Southwest Conference Champion in 50 and 100-Yd. Free Style Events, '40.

HERNANDEZ, H. A. "H. A."
EE Ponce, P. R.
Age 21; 1st Lt., 2nd in Command, A Sig. Corps; A.I.E.E.; Puerto Rico A&M Club; Cosmopolitan Club.

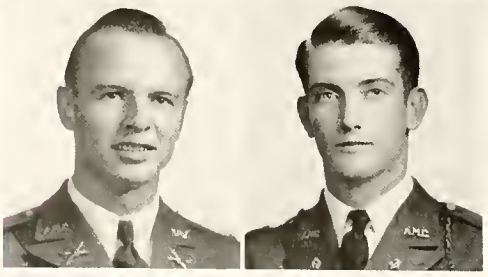

HIDELL, W. H., JR. "Bill"
Arch Dallas
Age 24; 1st Lt. C.A.C.; Dallas A&M Club; Vice-Pres. Architectural Club; Second Prize Carnegie Library Composition; First Prize Fenestra Architectural Composition; R.V.

HIGGINS, WALTER S. "Walt"
Pet E Victoria
Age 21; 1st Lt. Inf. Band; R.V.; Pres. Victoria A&M Club; A.S.M.E.

SENIORS

HILL, DON KELLY
AA Austin
Age 22; K Inf.; Marketing and Finance Club; Battalion Staff; Press Club; Capital A&M Club Pres.

HILL, EUGENE E., JR. "Buck"
LA Austin
Age 21; 1st Lt. M.G. Cav.

HILL, RICHARD G. "Dick"
Ch E Mart
Age 21; Capt. Composite Reg. Staff; Distinguished Student; A.I.Ch.E.

HILL, THOMAS D. "Tom"
ME Dallas
Age 21; Capt. E C.A.C.; 2nd Lt. R.V.; Sbisa Volunteer; Distinguished Student.

HILL, WILLIAM E.
ME Dallas
Age 21; 1st Lt., 1st Bn. Staff, B F.A.; Dallas A&M Club; A.S.M.E.

HILLER, WILLIAM
Ch E Victoria
Age 24; Victoria A&M Club; Lutheran Club; A.I.Ch.E.

HINES, JACK G. "Geezle"
EE Houston
Age 21; 1st Lt. B Sig. Corps; Battalion Signal Officer; Houston A&M Club; Radio Club; '41 Club.

HOBERT, EUGENE S. "Gene"
VM Garvin, Minn.
Age 24; A.V.M.A.

HOBRECHT, ALFRED P. "Doc"
LA Dallas
Age 21; Capt. 2nd Hdq. F.A.; Best Drilled Sophomore; Economics Club; Dallas Club.

HODGES, T. V. "Hog Dog"
Pet E El Dorado, Ark.
Age 21; C Cav.; Sbisa Volunteers; Petroleum Geology Club; Arkansas A&M Club, Vice-Pres. '39-'40.

HOFF, ROBERT S. "Bob"
EE San Antonio
Age 21; Major Composite Regimental Staff, A Sig. Corps; A.I.E.E.; Radio Club; San Antonio A&M Club; Distinguished Student; Freshman Rifle Team.

HOLLAND, I. J. C. "Chief"
AH San Angelo
San Angelo A&M Club; Saddle and Sirloin Club.

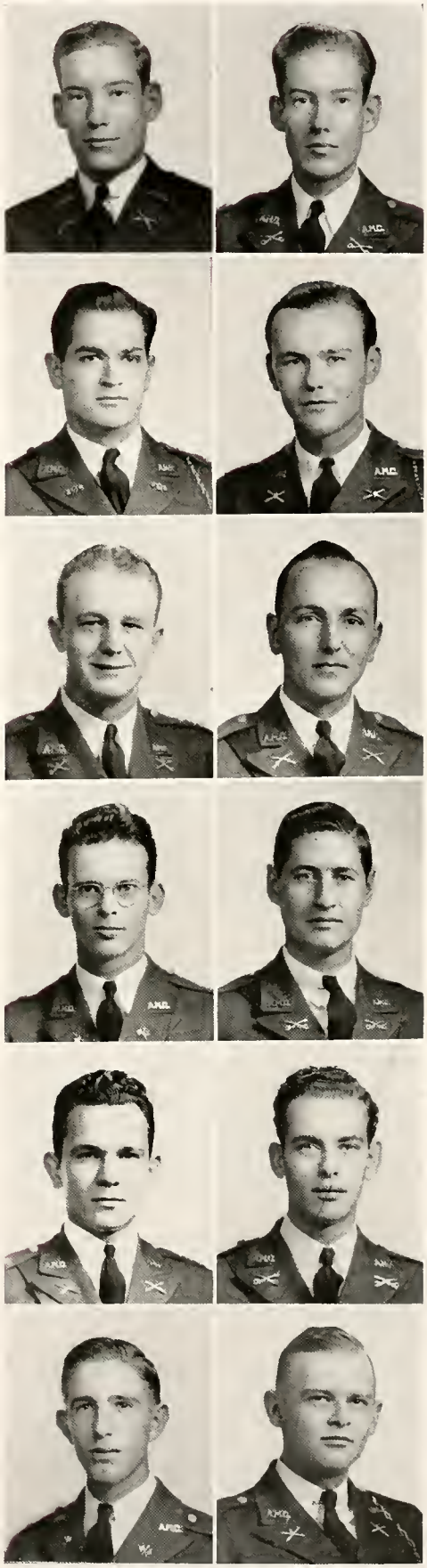

SENIORS

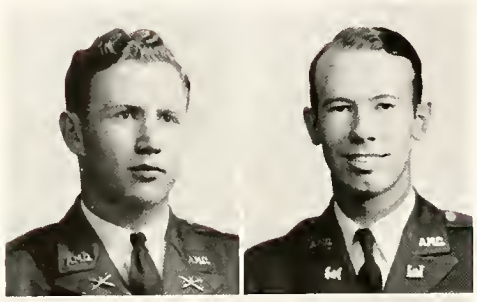

HOLM, E. G. "Red"
Ch E Houston
Age 21; 1st Lt. B F.A.; Houston Club; A.S.Ch.E.; Distinguished Student.

HOLT, JACK "Poker"
ME Henderson
Age 23; 2nd Lt. F Eng.; A.S.M.E.

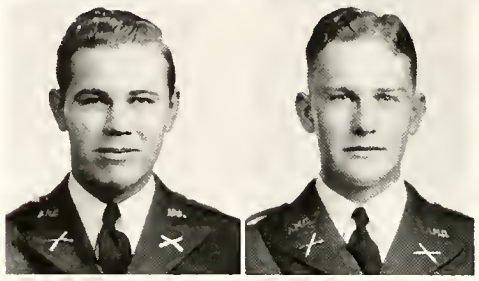

HOOTON, MORRIS E. "Moose"
AA Daingerfield
Age 20; Economics Club; Marketing and Finance Club; Rural Sociology Club; Piney Woods Club; Sbisa Volunteers; Marburger Moppers; Duncan Volunteers; Y.M.C.A. Cabinet.

HOPPER, CARL J.
CE Grandview
Age 20; 1st Hq. F.A.; A.S.C.E.; Distinguished Student.

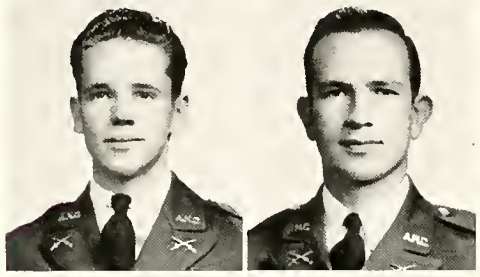

HORTON, DOYLE T. "Butch"
Ag Ed Goldthwaite
Age 20; Inf.; Scholarship Honor Society.

HOUGH, L. E. "Bubba"
CE Jefferson
Age 24; E Inf.; Pres. Jefferson Club; A.S.C.E.

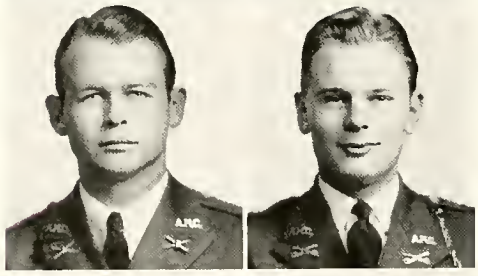

HUBBARD, JOE B.
AA Sweetwater
Age 22; 1st Lt. A C.A.C.; Accounting Society; Fish Swimming Team; San Angelo Club; R.V.

HUBBARD, KEITH W. "Hub"
AA Denison
Age 20; Capt. B Cav.; Pres. Grayson County Club; Advertising Manager of Battalion; Saddle and Sirloin Club; Marketing and Finance Club; Press Club; Student Welfare Representative.

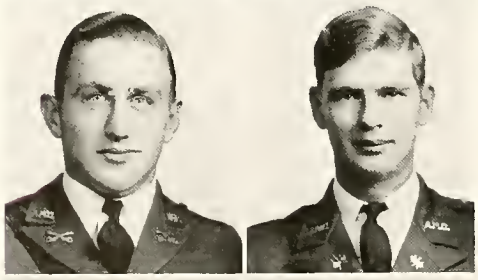

HUGHES, HARRY C. "Barrel"
AA Galveston
Age 21; C Cav.; Galveston Club; Accounting Society; Intramural Manager.

HUNT, G. O., JR.
EE Houston
Age 22; 1st Lt. Hq. S.C.; Rifle Team; A.I.E.E.; Best Drilled.

HUTCHINS, B. SHREVE "Hutch"
ME Atlantic City, N. J.
Age 21; 1st Lt. Corps Staff, E C.A.C.; A.S.M.E.

HUTCHINS, HERVEY S. "Hutch"
ME Wichita Falls
Age 20; F.F.A.; A.S.M.E.; Pres. Photography Club; Battalion Photography Staff.

SENIORS

INMAN, EDWIN E. "Ed"
AA Childress
Age 20; I Inf.; Accounting Society; Northeastern Panhandle Club.

INMAN, MARION B., JR.
AH Childress
Age 21; HQ Cav.; Saddle & Sirloin Club; National Block and Bridle Club; Eastern Panhandle Club; Sbisa Volunteers.

IRWIN, PAUL F. "Hank"
DH Fort Worth
Age 19; Capt. M Inf.; Kream & Kow Klub; Fort Worth A&M Club; Dairy Products Judging Team.

IVEY, EDWIN H., JR. "Little Ed"
Ch E Dallas
Age 19; Major Bn. Staff, C.W.S.; A.I.Ch.E.; Dallas Club; Galveston Club; Newman Club; Camera Club; Distinguished Student.

JACOBS, IKE PHILLIP
ME Dallas
Age 21; 1st Lt. E C.A.C.; Boxing Champion, '37, '38; A.S.M.E.; Dallas Club.

JAGGI, L. F. "Lewie"
EE San Antonio
Age 21; 1st Lt. HQ S.C.; A.I.E.E.; San Antonio Club; Radio Club, Secretary '39, '40.

JAMES, A. M. "Andy"
Agr Dalhart
Age 21; A C.A.C.; Agronomy Society; Newman Club, Pres. Tri-State A&M Club.

JAPHET, GEORGE T. "Jafo"
Ch E Houston
Age 21; 1st Lt. B C.W.S.; A.I.Ch.E.; Swimming Team, '39, '41; Water Polo Team; Fish Swimming Team; Houston Club.

JEFFREY, WILLIAM MARLAND "Jeff"
AA Port Arthur
Age 23; 1st Lt. 1st Bn. Staff, Inf.; Football '37-'40; Baseball '38-'41; Accounting Society; Port Arthur Club; "T" Club.

JENNINGS, H. MARVIN "Groesbeck"
IE Groesbeck
Age 22; L Inf.; Architectural Club; Camera Club; I. E. Club, Sec.-Treas. '40-'41.

JOHN, JACK W.
ME San Antonio
Age 22; I Inf.; A.S.M.E.; San Antonio A&M Club.

JOHNSON, C. H.
Agr Atlanta
Age 24; Inf.; F.F.A.

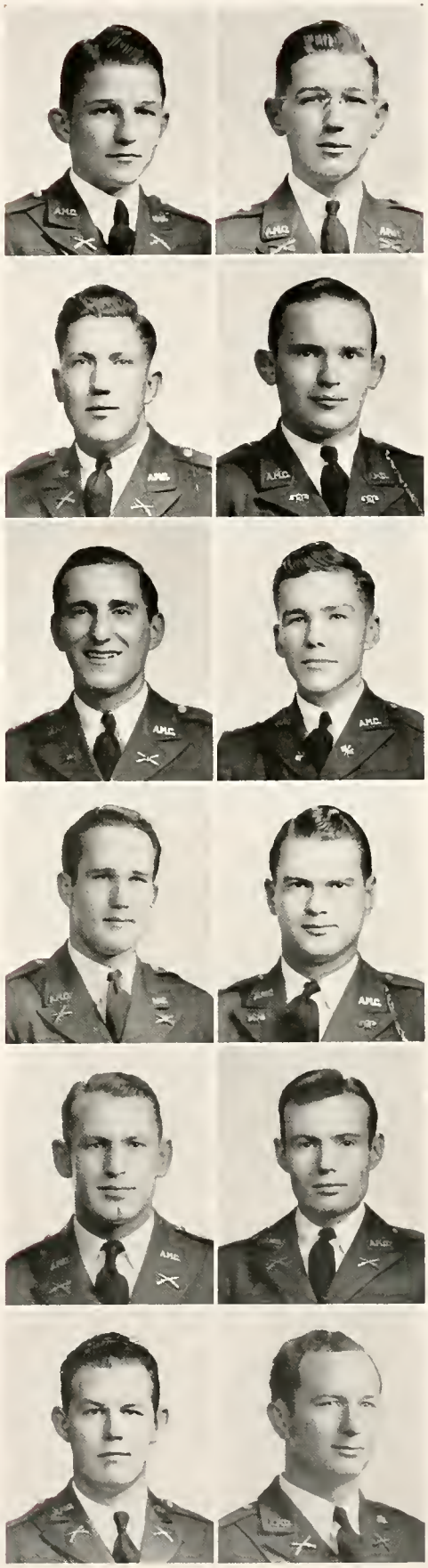

SENIORS

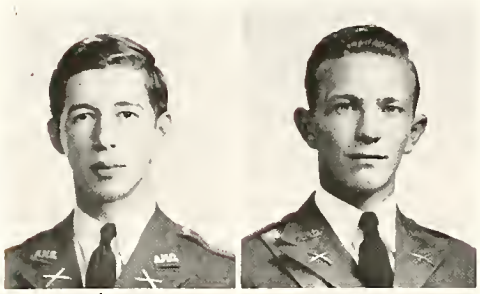

JOHNSON, H. O., JR. "Hub"
EA Houston
Age 21: 2nd Lt. H F.A.: Sports Editor Battalion: Jr. Vice-Pres. Houston Club: Sports Editor Summer Battalion: Vice-Pres. Summer Press Club: Sports Director Aggietone News: A.S.M.E.: A.S.C.E.: Press Club; R.V.'s.

JOHNSON, J. H. "Jimmie"
Ag Eng Seagraves
Age 20: B Inf.: San Angelo Club: A.S.A.E.

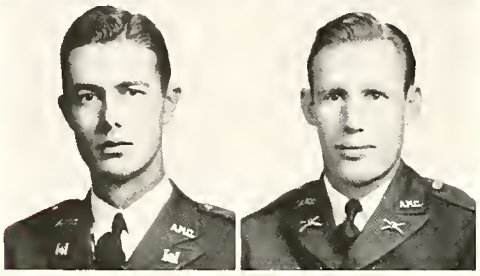

JOHNSTON, LEROY R. "Q"
EA Port Arthur
Age 21: F Eng.: Port Arthur A&M Club: Best Drilled, '39: Intramural Manager; Fish Basket Ball: A.S.C.E.: Engineer Ball Committee.

JONAS, MASON "Snake"
Pet E Port Arthur
Age 24: G C.A.C.: Battalion Reporter: A.I.M.E.: Petroleum Engineering Club; Port Arthur Club. Vice-Pres. '40, President '41; Boxing Club, Vice-Pres. '40, President '41; Best Drilled "E" Battery '39.

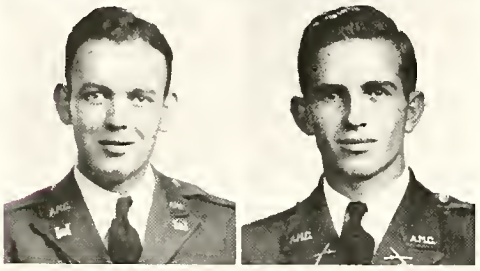

JONES, A. T., JR.
EE Hamilton
Age 22: 2nd Lt. A Eng.: A.I.E.E.

JONES, J. P.
Pet E El Paso
Age 20; Capt. Reg. Staff Inf.: Longhorn Staff.

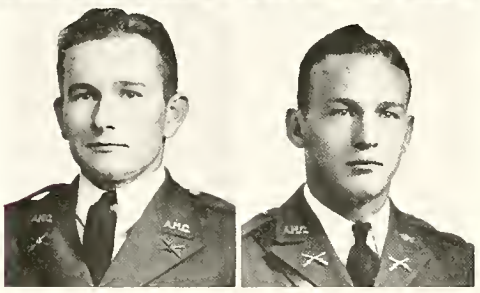

JONES, MAC E. "F. D. R."
AH Tuscola
Age 21: N.M.: Saddle Sirloin; Block and Bridle: Jr. Collegiate Chapter F.F.A.: Abilene Club: Y.M.C.A.

JONES, O. E. "Dusty"
AH Olton
Age 20: I Inf.: South Plains A&M Club: Saddle and Sirloin Club: Block and Bridle Club.

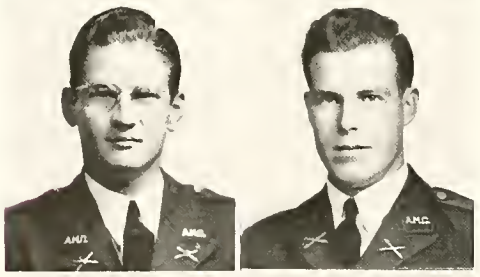

JORDAN, GEO. R. "Jessel"
ME Dallas
Age 20: 1st Lt. D C.A.C.

JORNS, JOHN W. "Rush"
ME Houston
Age 21; F.A.: A.S.M.E.: Houston Club.

KAHN, A. S. "Abie"
Pet E El Paso
Age 21: C Cav.: Capt. 2nd Sqd. Cav. Staff: Fish Basket Ball; Petroleum Engineering Club: El Paso Club: A.I.M.M.E.

KEESE, CHARLES J. "Jack"
CE Somerville
Age 21: Capt. G C.A.C.: A.S.C.E.: Sbisa Volunteer.

KEETER, C. M.
ME Throckmorton
Age 20; 1st Lt. E C.A.C.; A.S.M.E.

KEETON, E. R. "Buster"
EE Houston
Age 22: Major Composite Regimental Staff; Y.M.C.A.; Houston Club; Chief Yell Leader '40-'41; Who's Who in American Colleges and Universities; Senior Y.M.C.A. Cabinet; A.I.E.E.; Best Drilled '39, A Sig. Corps; Asst. Director of Aggietone News.

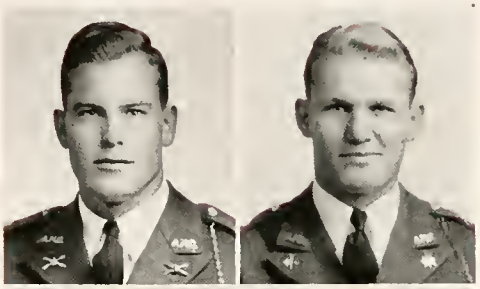

KEITH, B. G. "Sandstone"
ME Borger
Age 22; 1st Lt. D Eng.; A.S.M.E.; Distinguished Student; Winner S.P.E.E. '36; R.O.A.; S.A.M.E.

KELLEY, N. LESLIE, JR. "Stud"
RS Dallas
Age 21; F C.A.C.; A.I.M.E.; Pet. Eng. Club; Freshman Class Representative; R.V.

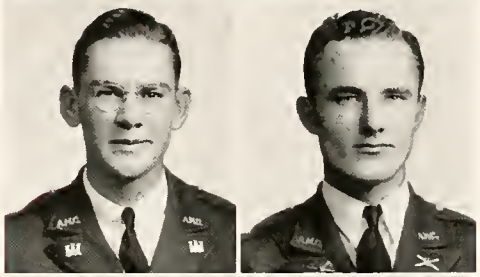

KELLIS, J. C. "Rattle Snake"
AA Orange
Age 23; C F.A.; Marketing and Finance Club.

KENAGY, JOHN A. "Johnny"
AA Von Ormy
Age 21; 2nd Lt. B F.A.; Marketing and Finance Club; San Antonio Club; O.B.B. Club; Biology Club.

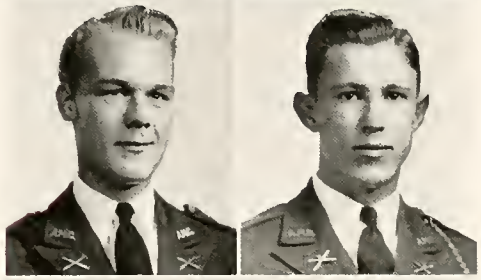

KENNEDY, FRANK E. "Wimpy"
Ag Ed McLean
Age 24; N.M.; Senior F.F.A.; Eastern Panhandle Club.

KENNEMER, L. C. "Pistol"
IE Sulphur Springs
Age 25; Major C C.A.C.; I.E. Club; Pistol Team; Distinguished Student; Sbisa Volunteers.

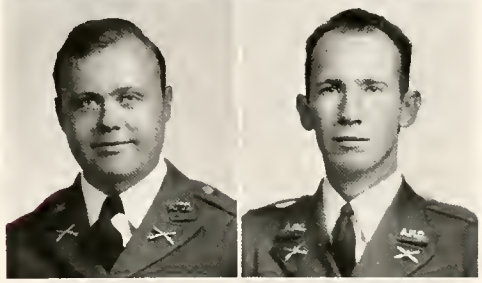

KERR, GORDON E. "Feather Merchant"
IE San Antonio
Age 22; 1st Lt. HQ Cav.; Boxing Club; Glee Club; I. E. Club.

KERR, JOHN C. "Jake"
Arch E Amarillo
Age 22; 1st Lt. F Eng.; Architectural Society; Amarillo Club; S.A.M.E.

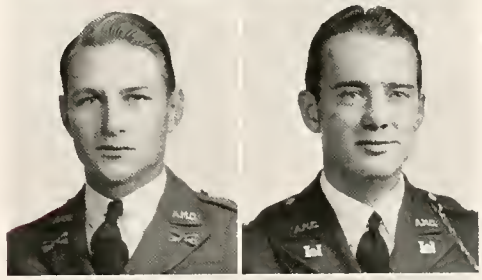

KEY, JESSE THOMAS "Tommy"
LA Corsicana
Age 21; C F.A.; Biology Club; Economics Club; Quarterback Club; Blue Goose Volunteers; Corsicana Club; Spanish Club.

KILPATRICK, L. L. "Flossy"
AA San Angelo
Age 21; 1st Lt. A Inf.; Vice-Pres. San Angelo Club; Managing Editor '41 Longhorn; Press Club '41; R.O.A.

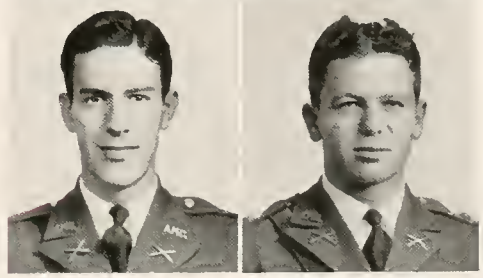

SENIORS

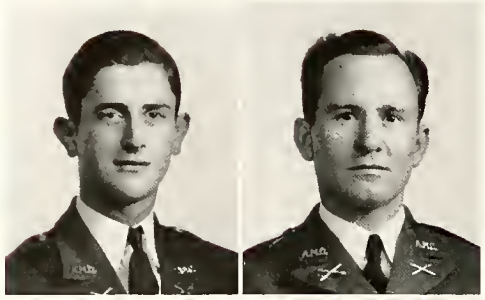

KIMBALL, SID C. "Sid"
LA Paris
Age 20; 2nd HQ F.A.; Sec. Paris and Lamar County Club; Accounting Society; Economics Club.

KIMBROUGH, I. T. "Brew"
Ag Ed Childress
Age 24; Agronomy Society.

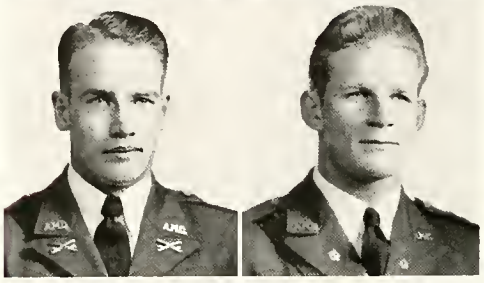

KINCANNON, FRANCIS C. "Kin"
AA Bruceville
Age 22; HQ Cav.; Accounting Society; K.K.K.; Waco and McLennan County Club; Sbisa Volunteer.

KING, JACK LAMBOTH
LA Beaumont
Age 24; F.A. Band; Economics Club; Sociology Club; Glee Club; Beaumont Club.

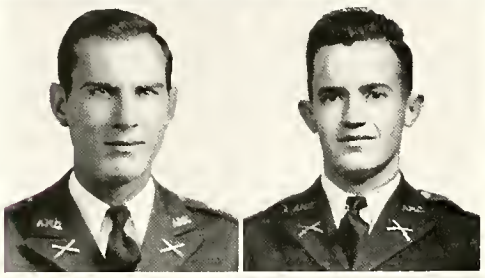

KIRBY, MAX M.
AA Pampa
Age 20; 1st Lt. 3rd HQ F.A.; Distinguished Student; Best Drilled '39; Accounting Society; Fortnightly Club.

KLINE, V. A. "Stack"
EE Mineola
Age 21; 4th Corps HQ; A.I.E.E

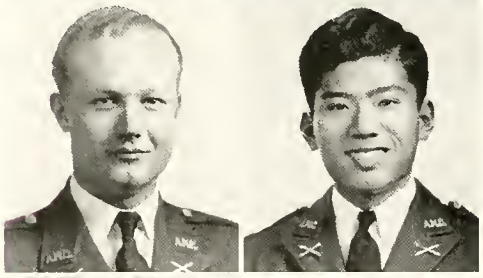

KNIGHT, WILLIAM GASTON "Fuzzy"
AA Tyler
Age 22; H F.A.; Marketing and Finance Club; Economics Club; Tyler Club.

KOBAYASHI, TY "Tyrone"
Agr Webster
Age 20; C F.A.; Agronomy Society; Horticulture Society.

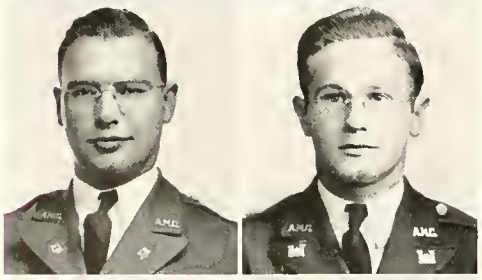

KOENIG, VICTOR L. "Vic"
AA LaGrange
Age 21; 2nd Lt. Inf. Band; Fayette County Club, Treas.; Sgt.-at-Arms, O.B.B. Club.

KOPIT, J. E. "Rasputin"
PME Providence, R. I.
Age 21; 1st Lt. C Eng.; Pet. Eng. Club; A.S.M.E.; R.O.A.; S.A.M.E.; Junior Executive Council.

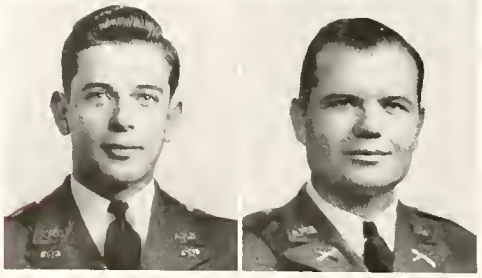

KORTH, C. L. "Chic"
Ch E San Antonio
Age 20; 1st Lt. B C.W.S.; A.I.Ch.E.; San Antonio Club.

KRAL, BEN F.
IE Roby
Age 27; 1st Lt. F Inf.; I.E. Club.

KREZDORN, ALFRED H. "Blitzkrieg"
Agr Seguin
Age 20; C F.A.; Varsity Tennis; Horticulture Society; Biology Club; Blue Goose Volunteers.

KROCKER, ROBERT A. "Bull"
Arch E Waco
Age 21; B Eng.; A.S.C.E.; Architectural Club; Waco Club; Managers Club.

KRUSE, R. O. "Bob"
RS San Juan
Age 23; 1st Lt. I Inf.; Rio Grande Valley Club.

KYZAR, E. B. "Jack"
AH Whiteland
Age 21; 1st Lt. C Inf.; Saddle and Sirloin Club; San Angelo Club; Longhorn Staff.

LOBRECHT, GERARD G.
Land Premont
Age 23; 4th CHQ; Landscape Art Club; Distinguished Student; Duncan Volunteer.

LACEY, C. D.
AA Centerville
Age 21; N.M.; Leon County Club.

LAFON, L. A. "Louis"
Pre Med Laredo
Age 21; Cav.; Pre-Med Club; Laredo Club.

LAIN, THOMAS EDWIN "Salty"
AA Cleburne
Age 22; G F.A.; Marketing and Finance Club, Economics Club.

LANE, JAMES RILEY "Jimmy"
Ch E Houston
Age 21; 1st Lt. 2nd Hdq. F.A.; Pres. Houston Club, '40-'41, Treas. '39-'40; Sbisa Volunteer; Duncan Volunteer; A.I.Ch.E.; Freshman Intramural Mgr.

LANFORD, R. C. "Bob"
AA Blanket
Age 23; 1st Lt. B C.A.C.; Marketing and Finance Club; Marburger Moppers.

LANGFORD, R. I. "Bob"
AA Brady
Age 21; Capt. Cav. Reg. Staff; Intramural Mgr.; Pres. Heart o' Texas and Mountaineers Club; R.V.; Marketing and Finance Club; Chairman Senior Ring Dance; Tennis '40-'41; Chairman Favor Committee, Cav. Ball, '40.

LARSON, JOHN HERBERT "Swede"
Geol Cleburne
Age 23; A F.A.; Geology Club.

SENIORS

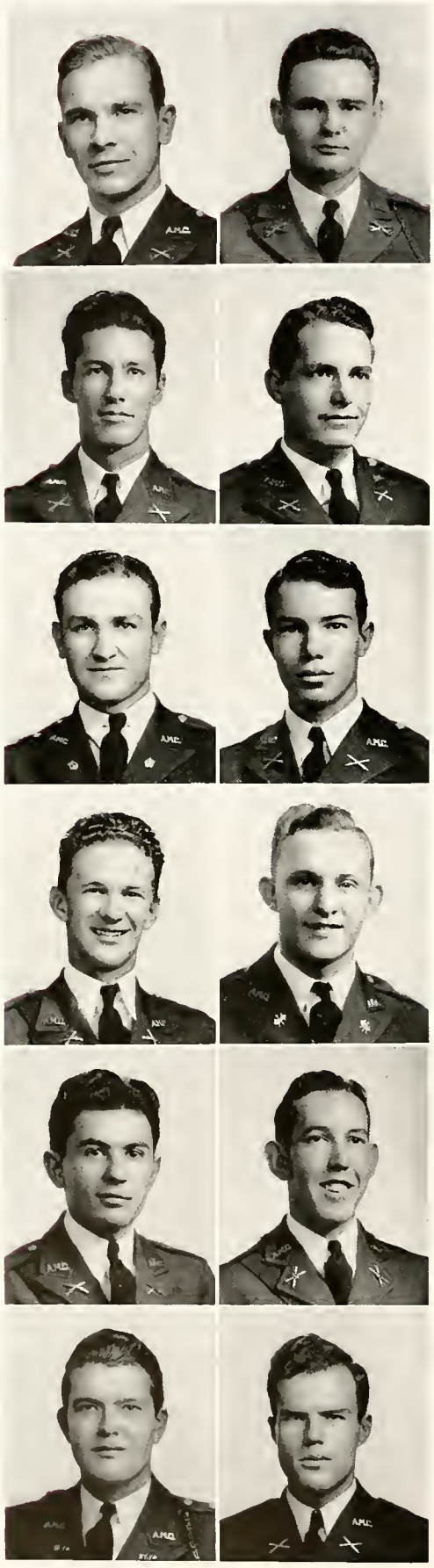

LARSON, WALTER W.
VM New Britain, Conn.
Age 26; Inf.; Jr. A.V.M.A.

LASELL, A. D., JR. "Baby"
Land Galveston
Age 25; 1st Lt. A Cav.; Y.M.C.A. Cabinet; Chairman Junior-Senior Council Y.M.C.A.; Landscape Arts Club; Architectural Club; Galveston Club; Vice-Pres. Landscape Arts Club '39; Sbisa Volunteers.

LAWSON, J. BRYAN "Crane"
ME Houston
Age 22; D F.A.; A.S.M.E.; Houston Club.

LEARY, CARL
LA Estelline
Age 22; K Inf.; Economics Club; Round Table Club.

LEDBETTER, J. P. "Pat"
CE Waco
Age 21; Capt. Art. Band; Drum Major. 2nd in Command of Aggie Band; A.S.C.E.; Waco Club; Vice-Pres. Sophomore Class '38-'39; Student Welfare Committee '39-'40.

LEDOUX, CURTIS W. "Dil-do"
Sci Sour Lake
Age 21; B F.A.; Pre-Med. Club.

LEE, J. STIDHAM "Stud"
AH Mertzon
Age 24; 2nd Lt. B Inf.; Saddle and Sirloin Club; San Angelo Club.

LEMKE, CARL JULIUS "Ace"
EE Waco
Age 20; HQ. S.C.

LEVINE, PHIL W. "Phil"
AA Corsicana
Age 22; B Inf.; Freshman Y Cabinet; Hillel Club, Parliamentarian; Longhorn '39 Sophomore Assistant, '40 Junior Assistant; Battalion, Managing Editor Summer Battalion. Editorial Assistant Battalion '39-'40; Freshman Tennis '37, Varsity Letter '41; Accounting Society, Reporter '40.

LEWIS, CHARLES A. "Ears"
AA College Station
Age 21; Capt. 1st Btn. Staff C.A.C.; Rifle Team '38, '39, '40, Capt. '40; Pistol Team '38, '39, '40, Capt. '40; Accounting Society.

LEWIS, F. R. "Dick"
Ch E Alpine
Age 21; Capt. B C.W.S.; A.I.Ch.E.; Trans-Pecos Club, Vice-Pres. '40-'41; Best Drilled '39; Glee Club '38-'39.

LEWIS, GEORGE RUSSELL
Sci Canadian
Age 23; 1st HQ F.A.; Geology Club; Scholarship Honor Society; Distinguished Student.

LEWIS, IRA F. "R.C."
AA Mineral Wells
Age 24; D Inf.; Marketing and Finance Club; Associate Producer of Aggietone News.

LEWIS, WILL ALEX
EE Jacksonville
Age 21; Signal Corps; A.I.E.E.

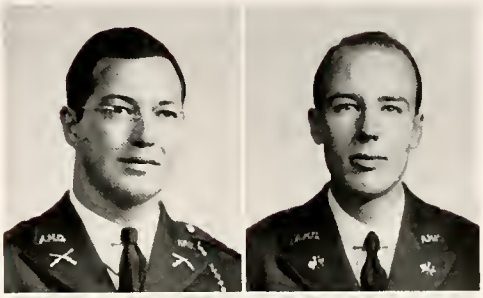

LICHENSTEIN, MORRIS "Mo"
CE Dallas
Age 22; A Eng.; Pres. Hillel Club; A.S.C.E.; Dallas A&M Club; Interchurch Council.

LIGON, J. BURNEY
AH Ft. Stockton
Age 20; A C.A.C.; Saddle and Sirloin Club; Block and Bridle Club; Trans-Pecos Club.

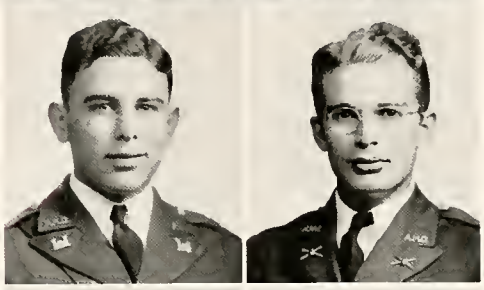

LILLY, CLYDE A., JR.
ME Fort Worth
Age 21; Capt. C F.A.; A.S.M.E.; Fort Worth A&M Club.

LINK, JOHN "Johnnie"
PME Fort Worth
Age 22; 1st Lt. G F.A.; A.I.M.E.; A.S.M.E.; Petroleum Club; Fort Worth Club; Distinguished Student; Duncan Volunteer; Scholarship Honor Society.

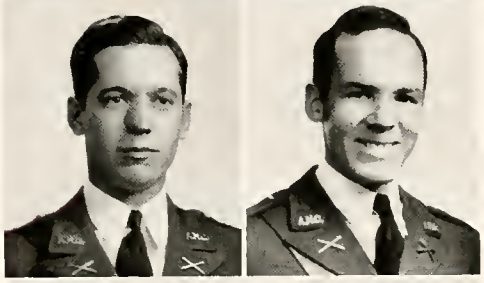

LITTLE, ROBERT B. III "Bob"
ME Dallas
Age 21; Capt. F C.A.C.; Dallas Club; A.S.M.E.; R.V.; Best Drilled R.V. '40; Sbisa Volunteers.

LITTLEFIELD, REASE
EE Waco
Age 20; HQ. S.C.; A.I.E.E.; Distinguished Student.

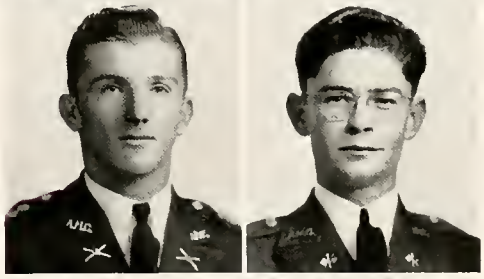

LOBRECHT, GERALD J. "Jerry"
LA Premont
Age 23; 4th CHQ; Landscape Art Club; Distinguished Student; Duncan Volunteer.

LORD, SIDNEY C. "Sid"
Arch San Antonio
Age 20; 1st Lt. Inf.; R.V.; Vice-Pres. Architectural Club; Battalion Staff Artist; Best Drilled '39; Press Club; San Antonio Club; Aggie Band.

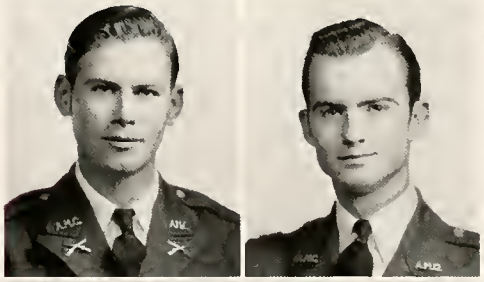

LOVING, FRANK A. "Colonel"
Ch E Sherman
Age 21; 1st Lt. F.A. Band; Scholarship Honor Society; Y.M.C.A. Cabinet; A.I.Ch.E.; Grayson County Club; Chairman Interchurch Council; Fortnightly Club; Music Club.

LOWN, FRANK D., JR. "Pancho"
Ag Ed Brenham
Age 20; 1st Lt. 2nd Btn. Staff, F Inf.; F.F.A.; Washington County A&M Club; Distinguished Student.

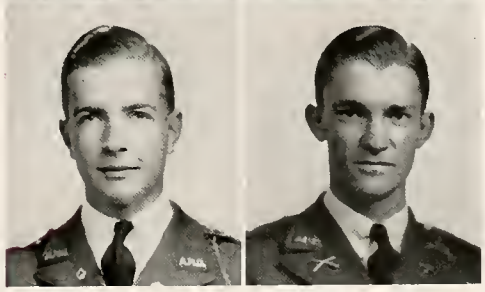

SENIORS

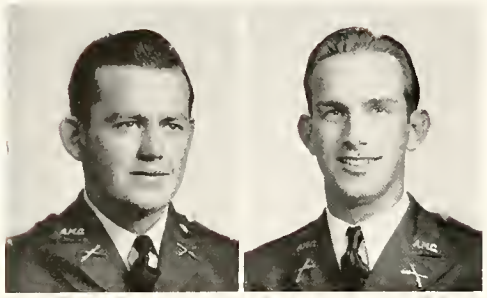

LOWRY, PAUL R.
LA Beaumont
Age 23; Capt. II F.A.; Intramural Boxing Champ; Boxing Club; Board of Directors Economics Club '40; Pres. Economics Club '41; Sec.-Treas. Beaumont Club '40; Pres. Beaumont Club '41.

LUDEMAN, B. E. "Ben"
Fish & Game Marysville
Age 21; K Inf.; Vice-Pres. Fish & Game Club; Scholarship Honor Society.

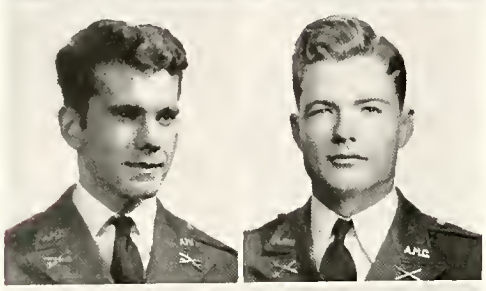

LUTZ, HARRY HAMMEN "Esquire"
VM Bryan
Age 22; Representative DeMolay; Past Master Councilor Order of DeMolay; A.V.M.A.; Photography Club; Archery Club; Pres. Tall Story Club.

LYNCH, ROBERT A. "Bob"
LA Point
Age 20; Major F.A. Reg. Staff, 2nd HQ F.A.; Y.M.C.A.; Distinguished Student; Sec. Pre-Law Club; Humor Editor Battalion Magazine; Y.M.C.A. Junior-Senior Council; Scholarship Honor Society.

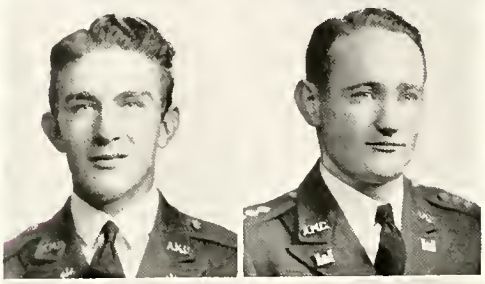

LYONS, M. J. "Squat"
AA Baytown
Age 21; B S.C.; Accounting Society.

McANELLY, EDWIN C. "Mc"
ME San Antonio
Age 22; Executive Officer 2nd Btn. Eng. Staff; C Eng.; San Antonio Club.

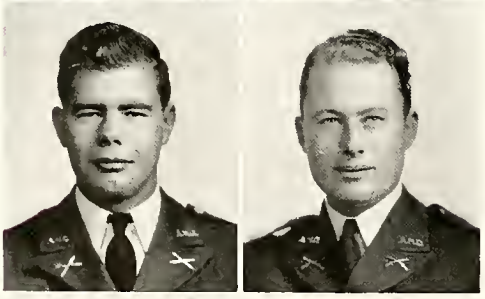

McANELLY, JOHN E. "Primo"
Ag Ed Yancey
Age 23; N.M.; Collegiate Chapter F.F.A.; A&M Methodist Church Choir; Vice-Pres. Agricultural Education Society '41.

McCALEB, JOHN EARL "Mac"
Ag Ed Kerrville
Age 22; 1st Lt. A Inf.; Intramural Mgr.; Agronomy Society; Heart o' Texas and Mountaineers Club.

McCALL, MAURICE W. "Black Hoss"
PME Waco
Age 20; 1st Lt. Inf. Band; A.S.M.E.; A.I.M.E.; Waco Club; Cosmopolitan Club; Junior-Senior Council.

McCARROLL, CHARLES W. "Mac"
AH Junction
Age 21; B F.A.; Saddle and Sirloin Club; San Angelo Club; Duncan Volunteers.

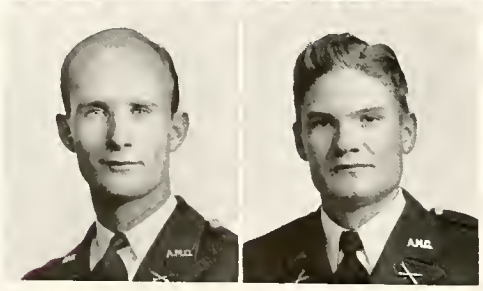

McCORKLE, HOWELL "Mac"
Ag Ed Comanche
Age 21; Horticulture Society; F.F.A.; Singing Cadet.

McCOY, JOHN W.
VM Dallas
Age 23; 5th CHQ; Jr. A.V.M.A.

SENIORS

McCRARY, JOE W. "Pete"
Pet E Denton
Age 21; Capt. G Inf.; Scholarship Award '37-'40 by Petroleum Engineering Club; Scholarship Honor Society; Distinguished Student; Petroleum Club; Denton County Club.

McCULLOUGH, HUGH T., JR.
ME San Antonio
Age 23; B Eng.; A.S.M.E.; Newman Club; San Antonio Club.

McDANIEL, C. R. "Chile"
CE Beaumont
Age 20; 1st Lt. 2nd Btn. Eng.; A.S.C.E.; S.A.M.E.; Beaumont Club.

McDONALD, PAUL C.
Pet E Norphlet, Ark.
Age 23; 3rd CHQ; A.I.M.E.; Geology Club; Petroleum Engineering Club.

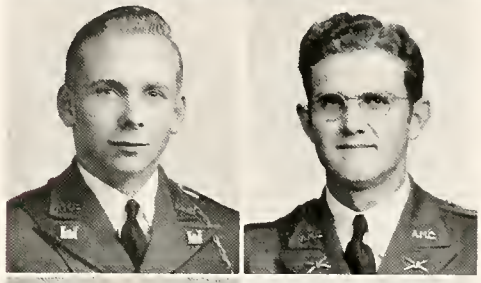

McDONALD, REAGAN "Mac"
Arch E Gregory
Age 22; F.A.; Architectural Society; A.S.C.E.

McDONALD, S. A. "Mac"
VM Bandera
Age 23; Capt. M.G. Cav.; Saddle and Sirloin Club; A.V.M.A; Capt. Polo Team.

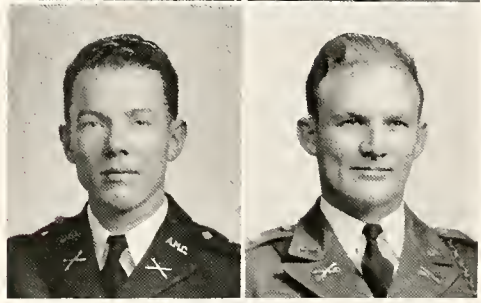

McELWRATH, D. W. "Mac"
Agr Raymondville
Age 21; 1st Lt. C F.A.; Agronomy Society; Cotton Society; Intramural Mgr.; Rio Grande Valley Club; Distinguished Student.

McGOWEN, H. E., JR. "Mack"
ME Cisco
Age 21; E F.A.; Oil Belt Club; A.S.M.E.; Fencing.

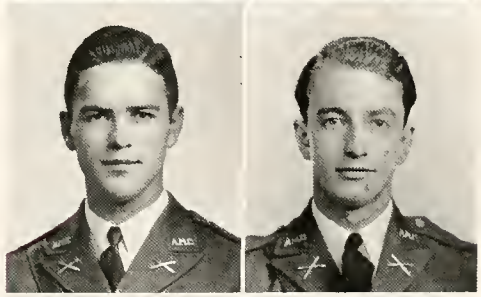

McKEE, HARRY W. "Fuzzy"
AA Center
Age 21; 1st Lt. A Inf.; Shelby County Club; Accounting Society.

McMINN, HERBERT W. "Mack"
AH Gouldbusk
Age 22; N.M.; Saddle and Sirloin Club.

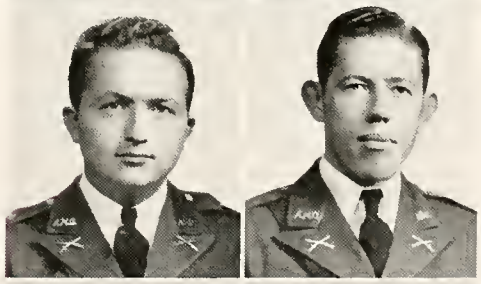

MADDOX, AMERICUS WAYNE
AH Miami
Age 24; N.M.; Saddle and Sirloin Club; Block and Bridle Club.

MADDUX, NORMAN F.
Pet E Pampa
Age 21; B Eng.; Panhandle Club; Petroleum Engineering Club.

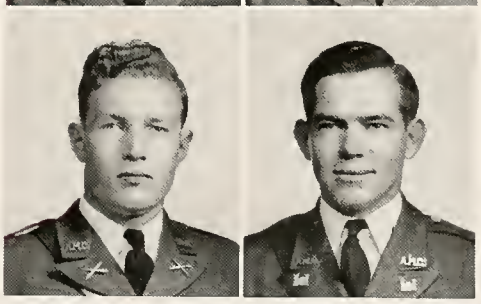

SENIORS

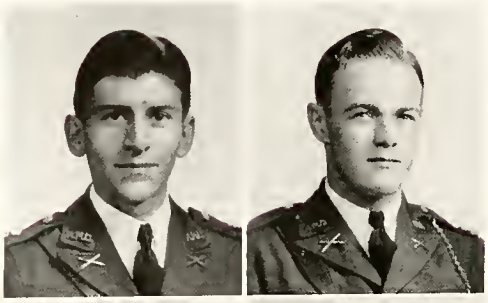

MADELEY, ALLAN M. "Made"
AH College Station
Age 21; 1st Lt. 1st Hdq. F.A.; Saddle and Sirloin Club; Block and Bridle Club.

MAGEE, ROBERT MILTON "Mac"
Ag Eng Crowell
Age 22; 1st Lt. 1st Btn. Staff; A F.A.; Pres. A.S.A.E.

MANILOFF, L. N. "Jiggs"
Pet E Bryan
Age 21; 2nd Lt. B F.A.; Petroleum Engineering Club; Hillel Club.

MANN, JAMES GERALD "Jerry"
LA Brady
Age 22; 1st Lt. D F.A.; Biology Club; Economics Club; R.V.; Press Club; Heart O' Texas Club.

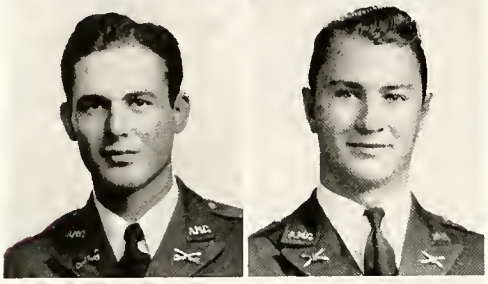

MARCELLO, C. J. "Count"
VM Thibodaux, La.
Age 22; M.G. Cav.; Newman Club; Jr. A.V.M.A.

MARCONTELL, JOHNNIE GERALD
AA Saratoga
Age 25; G C.A.C.; Marketing and Finance Club; B.Y.P.U.

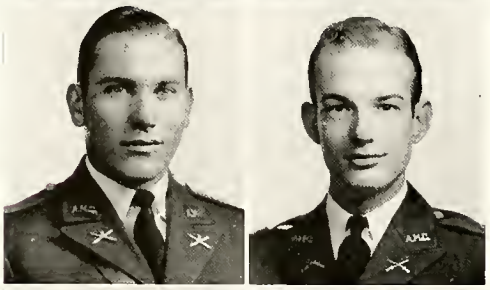

MARKS, ELLIS S.
AA San Antonio
Age 21; 2nd Lt. B F.A.; Accounting Society; San Antonio Club; O.B.B. Club.

MARSHALL, JAMES M. "Mitch"
AA Gilmer
Age 22; 1st Lt. 2nd in Command L Inf.; Accounting Society.

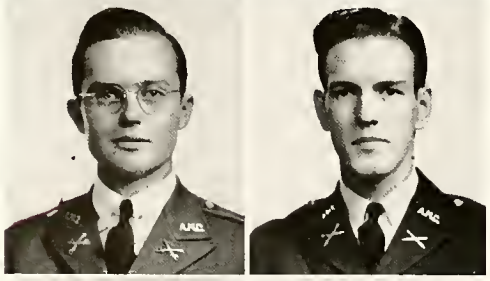

MARSHALL, TOM L. "T.L."
Ag Ed Heidenheimer
Age 21; 1st Lt. C Cav.; Agronomy Society; F.F.A.

MARTIN, A. M.
Arch E Bryan
Age 21; 5th CHQ; Scholarship Honor Society; Architectural Club; Distinguished Student.

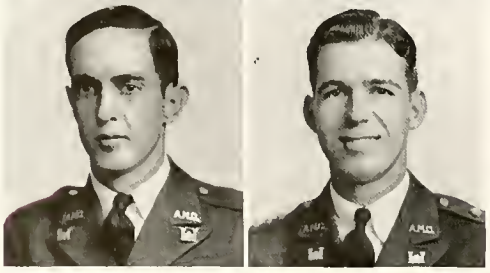

MARTIN, H. M. "Pep"
ME Houston
Age 21; B Eng.; A.S.M.E.

MARTIN, J. E. "Ed"
ME San Antonio
Age 22; Capt. B Eng.; A.S.M.E.; Best Drilled Medal '39; San Antonio Club.

SENIORS

MARTIN, L. B. "Brooks"
Arch Austin
Age 27; 1st Lt. Hdq. Cav.; Architectural Society; R.V.; Adj. 2nd Sqd. Staff.

MARTIN, O. M., JR.
EE Shawnee, Okla.
Age 21; Capt. Signal Corps; Distinguished Student; A.I.E.E.; Glee Club; Adjutant—Composite Regimental Staff.

MARTIN, SAMUEL S. "Sam"
ME San Juan
Age 22; 1st Lt. C Eng.; Singing Cadets.

MARTIN, SETH PAUL "Slim"
AH Mason
Age 22; H Inf.; Heart o' Texas and Mountaineers Club; Scholarship Honor Society.

MASSEY, J. L. "Dimp"
Pet E Sulphur Springs
Age 20; F C.A.C.; Petroleum Engineering Club; A.I.M.E. Student Associate.

MATTHEWS, CECIL C.
Pet E Taft
Age 22; G Inf.; Gulf Coast Club.

MAYFIELD, W. L. "Curly"
Ag Eng San Antonio
Age 21; Capt. F F.A.; Distinguished Student; Vice Pres. A.S.A.E.; San Antonio Club, Treas. '39, Vice Pres. '40; Junior and Senior Student Welfare Representative; Fish and Varsity Pistol Teams; Best Drilled '39.

MEAD, LYNN H. "Doc"
AH College Station
Age 24; N.M.; B Cav.; Saddle and Sirloin Club; Block and Bridle Club; Economics Club; Round Table Discussion; Jr. Meat Judging Team; International Meat Team; High Man in Beef at International; Winner Swift & Co. Essay Contest; Newman Club.

MEDDERS, TRACY B.
Agr Mart
Age 25; Inf.; Sociology Club; Accounting Society; Ag. Eco. Club; Tumbling Team.

MEFFORD, N. S.
CE Fort Worth
Age 22; F C.A.C.; A.S.C.E.; Fort Worth Club.

MELCHER, MAX "Micky"
CE LaGrange
Age 20; 2nd Lt. Inf. Band; Vice-Pres. Fayette County A&M Club; Reporter-Historian O.B.B. Club; A.S.C.E.

MERNITZ, J. C. "Jake"
EE Tivoli
Age 20; 1st Lt. 2nd in Command B Sig. Corps; R.V.; A.I.E.E.

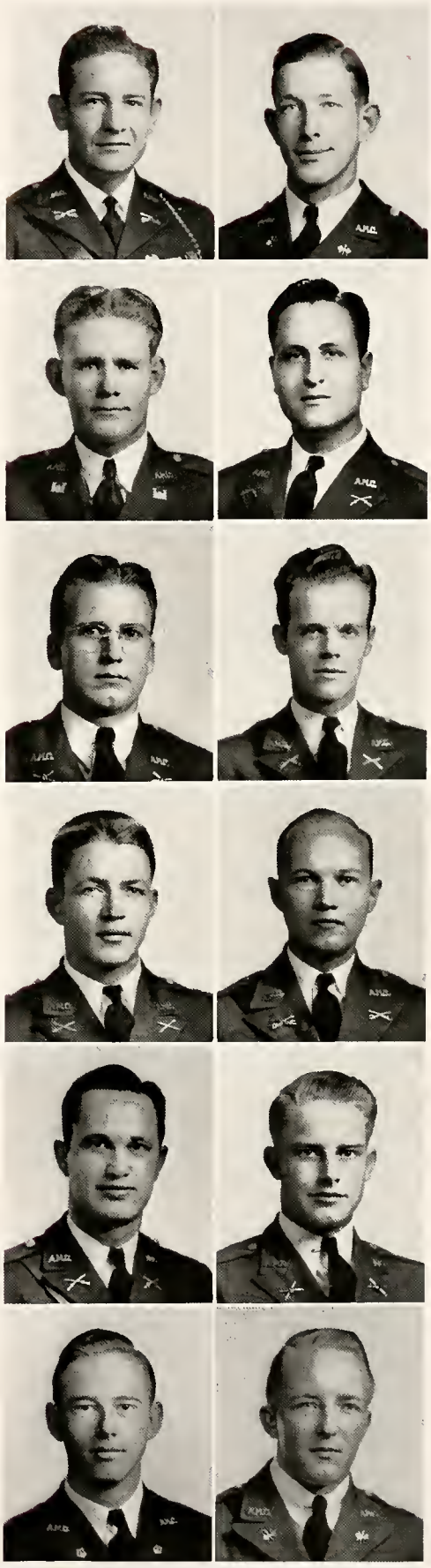

SENIORS

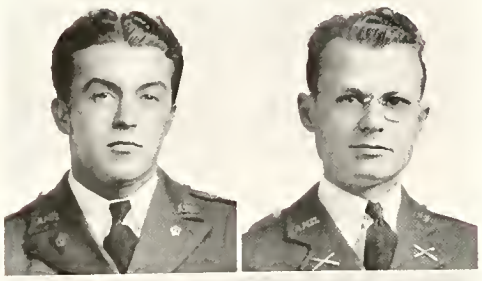

MERRILL, W. H. "Hink"
LA Greenville
Age 21; F.A. Band; Greenville A&M Club; Machine.

MICHALK, GILBERT H. "Gib"
LA Corpus Christi
Age 24; A F.A.; Singing Cadets, Pub. Mgr. '40, Bus. Mgr. '41; Senior Y Cabinet; Economics Club, Board Directors '40, Vice-Pres. '41; Gulf Coast A&M Club.

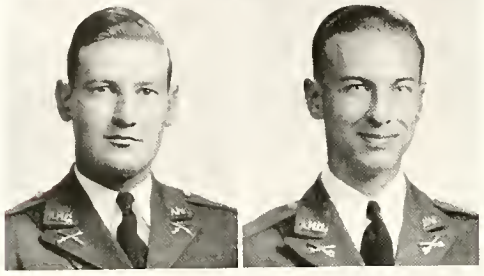

MILL, LAMONT J. "Mill"
Ag Ed Glenflora
Age 21; 1st Lt. G Inf.; Pres. Wharton County A&M Club; Ag. Ed. Club.

MILLAR, JERRY T.
VM Seabrook
Age 23; C Cav.; Jr. A.V.M.A.; Houston A&M Club.

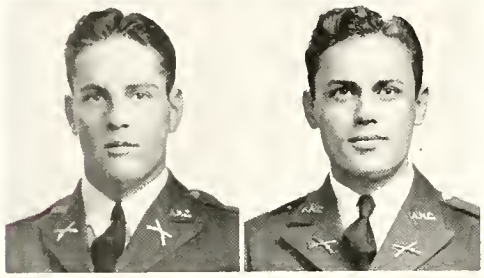

MILLER, T. B. "Fox"
AA Brownwood
Age 23; L Inf.; Marketing and Finance Club; Intramural Mgr.

MILLS, VERNON E. "Bing"
ME Houston
Age 25; 4th CHQ; A.S.M.E.; Houston Club; Pres. Anchor Away; Round Table; Intramural Mgr. 4th CHQ.

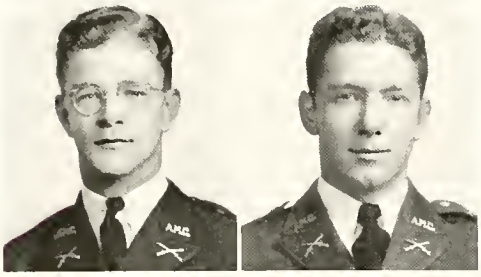

MONTGOMERY, J. W. "Frog"
LA El Paso
Age 22; I Inf.; El Paso Club; Economics Club.

MONTGOMERY, W. JEFF "Red"
Pet E Mason
Age 20; Lt. Col. Inf.; Pres. Press Club; Pres. Petroleum Engineering Club; Editor Texas A&M Engineer; Sec.-Treas. Senior Class; Scholarship Honor Society; Heart o' Texas and Mountaineers Club; Who's Who in American Colleges and Universities.

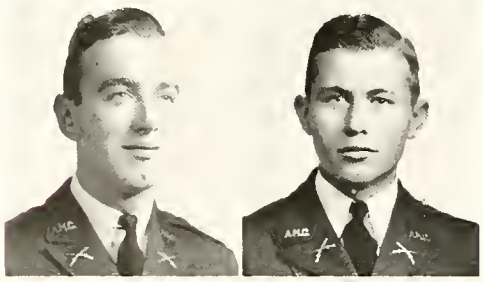

MORGAN, CLYDE O. "Doc"
VM Houston
Age 24; H Inf.; Houston A&M Club; Jr. A.V.M.A.

MORGAN, T. H. "Tilly"
ME Roxton
Age 20; G Inf.; A.S.M.E.; Treas. Lamar County A&M Club.

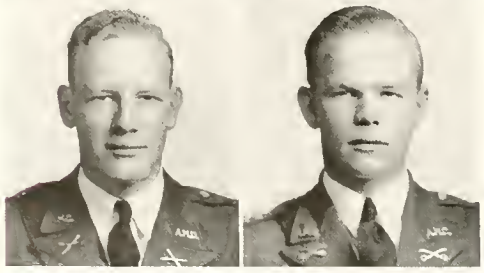

MORRIS, J. W. "J.W."
Pet E Ranger
Age 23; 1st Lt. F F.A.; Geology Club; Petroleum Club.

MORRIS, LOUIS R. "Toad"
DH Lamesa
Age 21; 1st Lt. B Cav.; Kream & Kow Klub; South Plains Club; Tumbling Team.

SENIORS

MOSS, KING "Mossy"
PE Sinton
Age 22; F Inf.; Rural Sociology Club; Duncan Volunteers.

MOTZ, GEORGE J. "Clip"
Hort Queens Village, N. Y.
Age 21; 1st Lt. D Cav.; Horticulture Club; Lutheran Club.

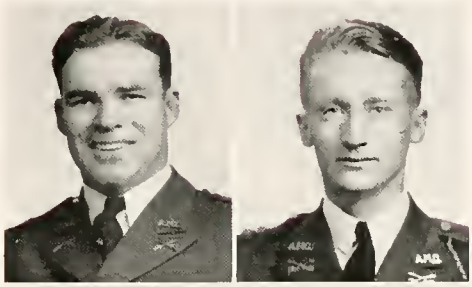

MUELLER, CLIVE P., JR. "Slink"
Pet E San Antonio
Age 21; 1st Lt. D F.A.; A.I.M.E.; Petroleum Engineering Club; San Antonio Club.

MUELLER, GEO. L., JR. "Chubby"
VM Dallas
Age 22; D Cav.; Junior Class Executive Committee; Aggietone News Staff; Jr. A.V.M.A.; Sbisa Volunteers.

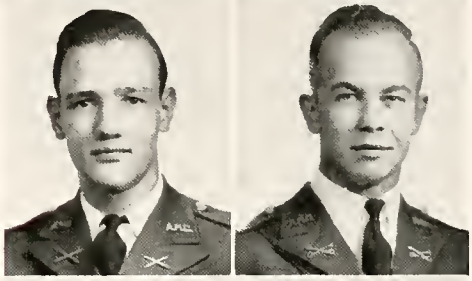

MULVEY, J. RALPH "Spider"
Pet E Houston
Age 20; D F.A.; Houston Club; R.V.; A.I.M.E.; Petroleum Club; Sec. Newman Club; Inter-Church Council.

MURPHY, P. LAWRENCE "Larry"
ME Lufkin
Age 21; C.A.C.; A.S.M.E.; R.V.; Pres. Angelina & Nacogdoches Co. Club; Rifle Team.

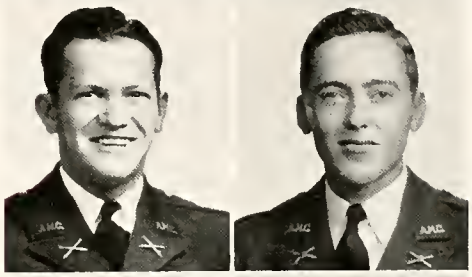

MURRAY, JAMES G.
ME Merkel
Age 24; E C.A.C.; Distinguished Student; A.S.M.E.

MUSHAWAY, G. L.
ME Houston
Age 21; C F.A.; A.S.M.E.; Houston A&M Club.

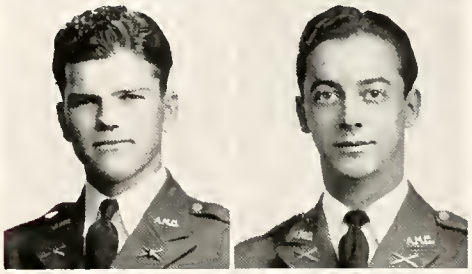

MYERS, R. V. "Bob"
AA Harlingen
Age 23; H F.A.; Marketing & Finance Club; Economics Club; Battalion Staff, Asst. Sports Editor '41, Summer Press Club '40; Intramural Manager; Valley Club; Asst. Sports Director Aggietone News; Sports Editor Summer Battalion '40; Press Club.

MYLIUS, MAURICE F. "Maw"
ME San Antonio
Age 22; F.A. Band; A.S.M.E.; San Antonio A&M Club.

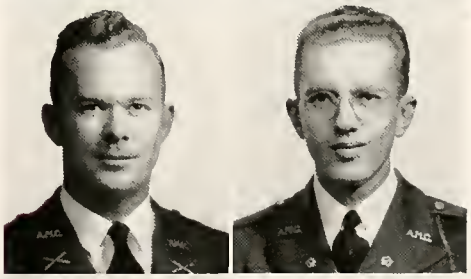

NALLEY, J. R., JR. "Bob"
ME Waco
Age 20; 1st Lt. 1st Bn. Staff Eng.; Vice Pres. A.S.M.E. '41; Pres. Waco-McLennan Co. Club '41; R.V.; Distinguished Student.

NANCE, J. ARTHUR
Ag Ed Morton
Age 21; Senior Collegiate Chapter F.F.A.; Distinguished Student.

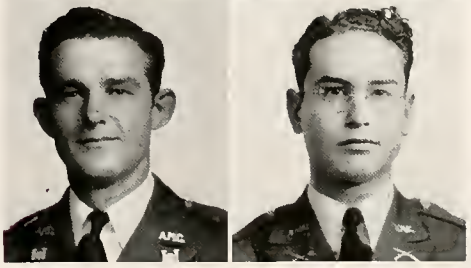

SENIORS

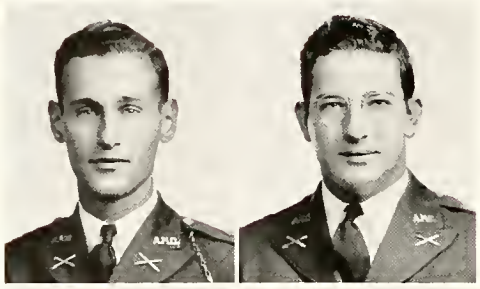

NASSAUER, GEORGE, JR. "Nasty"
P-ME San Antonio
Age 20: Capt. 3rd Bn. Staff F.A.; A.I.M.E.; San Antonio Club.

NAYLOR, HENRY L. "Hank"
Arch E Wichita Falls
Age 23: 1st Lt. 1st HQ F.A.; Arch. Society; Pres. Wichita Falls A&M Club '39-'40.

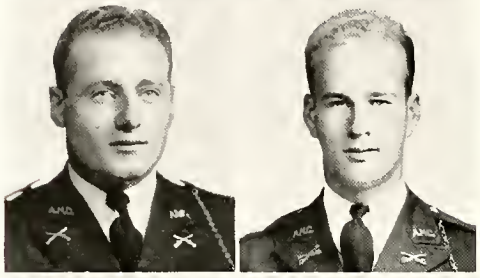

NAYOVITZ, B. W. "Tony"
Sci Brooklyn, N. Y.
Age 24; 1st Lt. M Inf.; Fish Football Squad; Hillel Club; Jr. A.V.M.A.

NEILL, DENNIS
AA San Antonio
Age 21; 1st Lt. 2nd in Command A Cav.; San Antonio Club; Accounting Society.

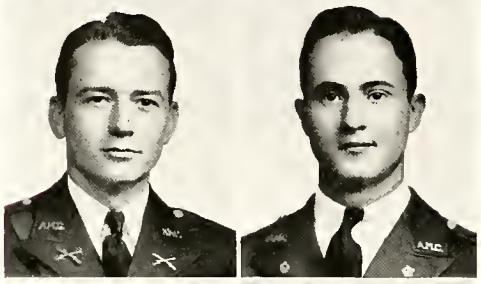

NELSON, JOSEPH W.
Ag Ed Whitesboro
Age 20; 2nd Lt. I Inf.; Senior F.F.A.-Collegiate Chapter.

NELSON, LEWIS J. "Jack"
Sci Gilmer
Age 21; Capt. Inf. Band; Social Secretary Senior Class; Press Club; Pre-Med Club; Sophomore Welfare Representative; Who's Who in American Colleges and Universities; Junior Adv. Assistant Battalion '40; Piney Woods Club; Machine.

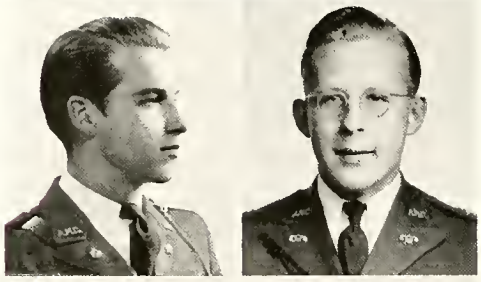

NELSON, T. M. "Nig"
Aero Eng Waco
Age 21; F.A. Band; Aggieland Orchestra; A.S.M.E.; Waco Club; Machine.

NELSON, W. R. "Bill"
Ch E McKinney
Age 20; Capt. C.W.S. Bn. Staff; A.I.Ch.E.; Distinguished Student; Pres. Collin Co. A&M Club; Duncan Volunteer.

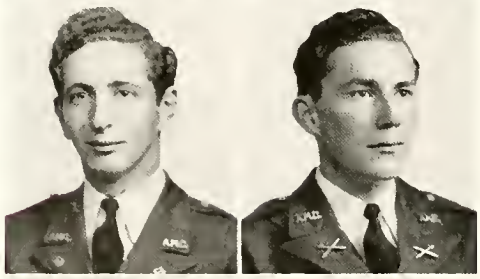

NESS, LEW P. "Trigger"
ME Tupper Lake, N. Y.
Age 20; F.A. Band; Hillel Club; A.S.M.E.; Machine.

NEWMAN, BILLY A. "Bill"
AA Harleton
Age 20; I F.A.; Marketing & Finance Club; Economics Club.

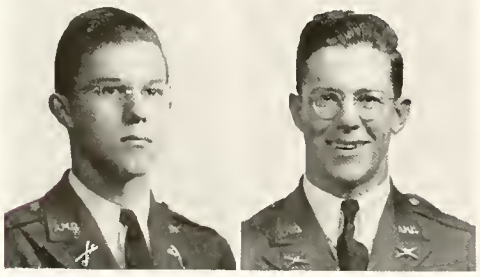

NEWMAN, H. W. "Hank"
AH Austin
Age 21; M.G. Troop Cav.; Saddle & Sirloin Club; Block & Bridle Club; Austin Club.

NICE, F. A. "Doc"
Pet E Houston
Age 21; D C.A.C.; Houston Club; Petroleum Engineering Club; Boxing Club.

SENIORS

NICHOLS, F. K. "Nick"
EE Dallas
Age 20; Capt. B S.C.; Distinguished Student; Jr. & Sr. Representative Student Engineering Council; A.I.E.E.; Intramural Manager.

NICKERSON, W. J. "Nick"
VM San Antonio
Age 25; M.G. Cav.; San Antonio A&M Club; Jr. A.V.M.A.

NISBET, ROBERT E. "Bob"
Ch E Bryan
Age 20; Major, Corps Staff; Editor-in-Chief of The Battalion '41, Junior Editor '40; Press Club; Distinguished Student; Student Publications Board; Y Cabinet; Freshman Y Cabinet '38; Cosmopolitan Club; A.I.Ch.E.; Singing Cadets; Secretary Student Welfare Society; Aggie Band; Who's Who in American Colleges and Universities.

NIX, PHILLIP S. "Phil"
Ag Ed Emory
Age 25; 2 HQ F.A.; Ag. Ed. Club; F.F.A. Horse Show '39-'41.

NOEL, LEON
AA Rosser
Age 21; N.M.; L Inf.; Marketing & Finance Club; Navarro County Club; Economics Club.

NOEL, PAT
CE Memphis
Age 20; F.A. Band; A.S.C.E.; "Machine"; Panhandle Club.

NORTON, C. P.
ME Hereford
Age 21; Band; Panhandle Club; A.S.M.E.

NOTON, JAMES T.
AA Austin
Age 21; F Inf.; Marketing & Finance Club; Intramural Department Manager.

NOYES, GEORGE W. "Racket"
EE Houston
Age 22; 1st Lt. 2nd in Command HQ S.C.; Intramural Mgr.; Rep. Student Welfare; A.I.E.E.; Houston Club.

OLIVER, WILLIAM M. "Jack"
EE Dallas
Age 20; Capt. A S.C.; A.I.E.E.; Distinguished Student; Dallas Club.

OLNEY, FRED G.
ME Lamesa
Age 27; B Eng.; A.S.M.E.

ORR, DAN B. "Dobbin"
AA Graham
Age 20; A Inf.; Marketing & Finance Club; Accounting Society; Young County A&M Club; Capt. Inf. Reg. Staff.

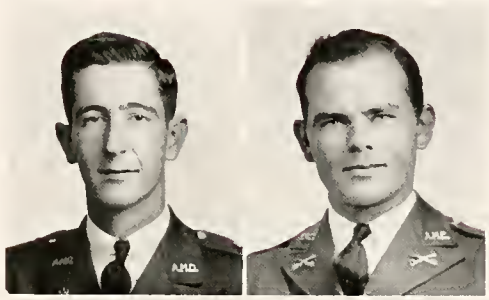
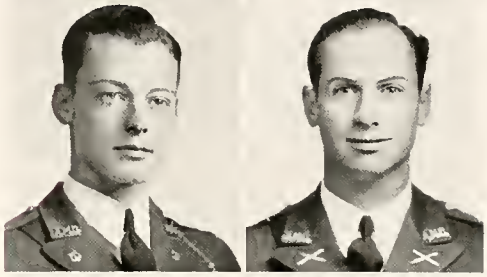
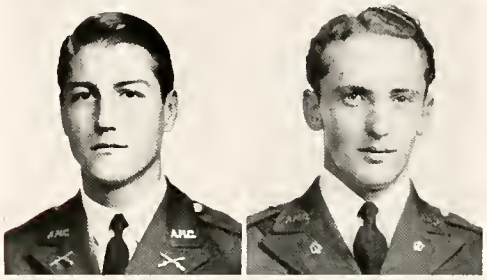
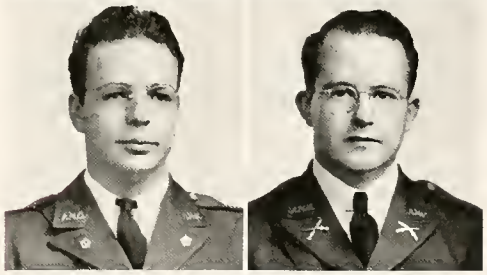
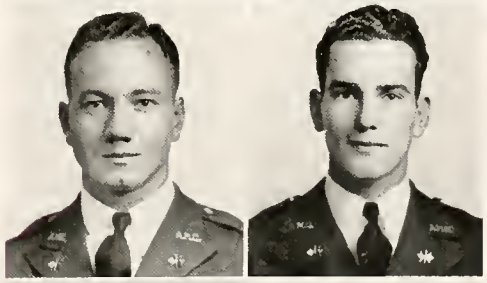
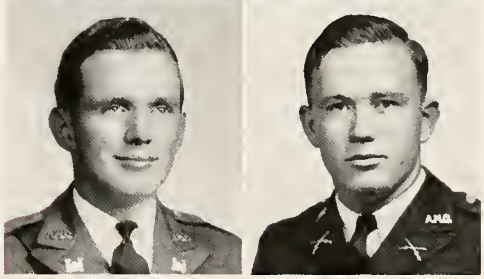

SENIORS

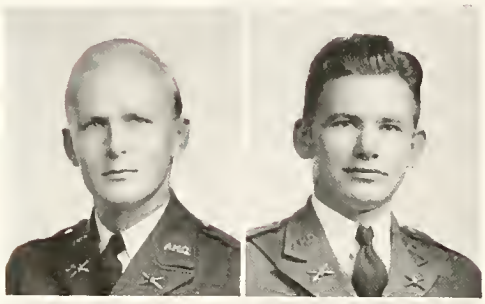

OWEN, M. B., JR. "Berry"
ME Galveston
Age 21; H C.A.C.; Galveston Club; A.S.M.E.; Freshman Y Cabinet; R.V.

OWEN, W. J. "Willie"
Pet E Tyler
Age 22; B C.A.C.; Freshman Baseball Numeral; A.I.M.E.; Tyler Club; Varsity Baseball.

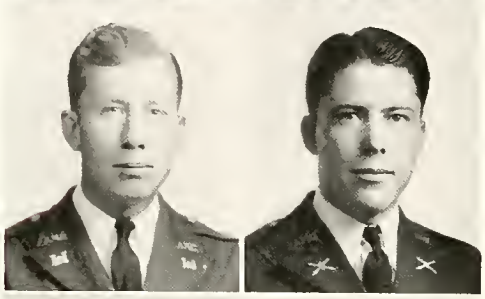

PACE, EDWIN R. "Beetle"
Ch E McGregor
Age 20; 2nd Lt. D Eng.; A.I.Ch.E.

PAGE, JOHN WATT, JR. "Jack"
ME Austin
Age 24; B C.A.C.; A.S.M.E.; Fort Worth Club.

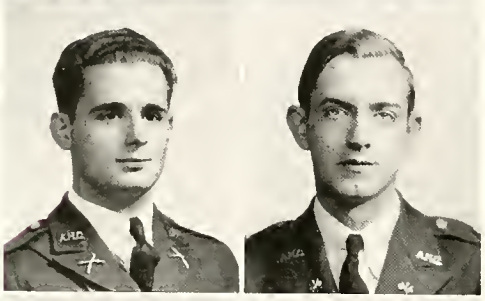

PALERMO, TOMMY S. "Dick"
AA Bryan
Age 21; L Inf.; Marketing & Finance Club; Economics Club.

PALMER, CECIL M.
EE Waco
Age 23; 1st Lt. A S.C.; A.I.E.E.

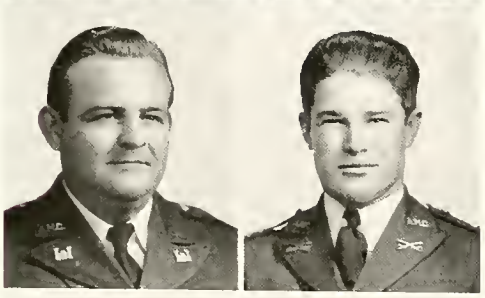

PAMPLIN, THOMAS N. "Doc"
EA Miami, Fla.
Age 26; F Eng.; A.S.M.E.

PARKER, ALVIN H.
AH Odessa
Age 21; 1st Lt. A Cav.; Saddle & Sirloin Club.

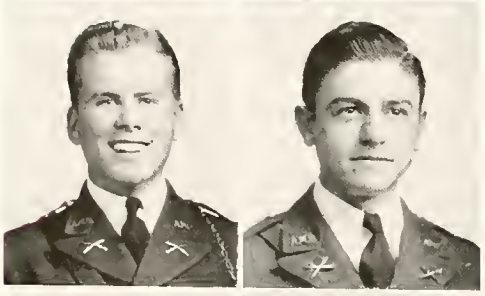

PARKER, C. E. "Ed"
AH Lexington
Age 21; Capt. 1st Btn. Staff, Inf.; Saddle & Sirloin Club; Scholarship Honor Society.

PARKER, JAMES H. "Jimmie"
Agr Garland
Age 20; H F.A.; Student Manager Football, Track, Basket Ball; Dallas A&M Club; Rural Sociology Club.

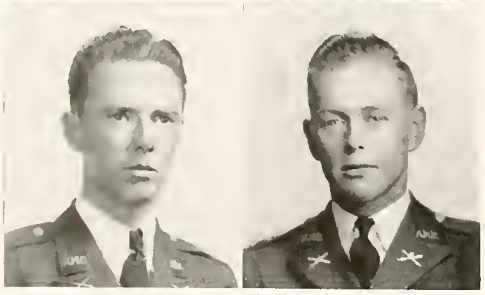

PARKER, J. L. "Jim"
AA Milford
Age 22; 2nd Lt. 1st Hq. F.A.; Baseball Squadman '39; Ellis County Club.

PARKER, RALPH W.
ME San Antonio
Age 21; 1st Lt. 2nd in Command E F.A.; A.S.M.E.; San Antonio Club.

PARRISH, RAYMOND A. "Pee-Rash"
Arch Lufkin
Age 24; 1st Lt. F F.A.; Architecture Club; Lufkin Club.

PASCHE, A. T. "A. T."
Pet E Dallas
Age 21; A C.A.C.; Petroleum Club; Drawing Contest '37.

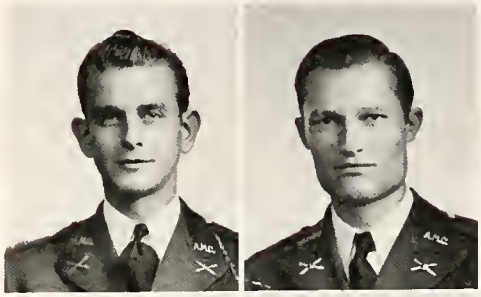

PATTERSON, O. L. "Pat"
Ag Ed Benjamin
Age 22; A Cav.; F.F.A.

PATTON, W. H. "Pat"
AA Hereford
Age 22; 1st Lt. A Cav.; Marketing & Finance Club; Panhandle Club; Hereford Herd; Horse Show '39.

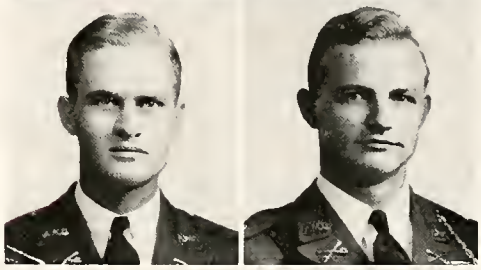

PAYNE, V. E. "Vick"
EE San Saba
Age 22; 1st Lt. B S.C.; A.I.E.E.; Radio Club; Aero Club.

PEARCE, MAURICE R. "Powerhouse"
CE Waco
Age 22; D Eng.; A.S.C.E.; Waco Club.

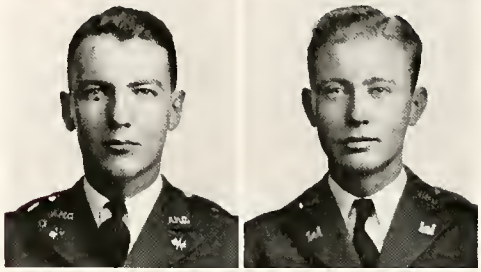

PEEVEY, JAMES PENDER "Pender"
Pet E Wichita Falls
1st Lt. I F.A.; A.I.M.E; Petroleum Club; Wichita Falls Club.

PENDLETON, HAL "Nat"
AA Munday
Age 20; 1st Lt. E Inf.; Accounting Society.

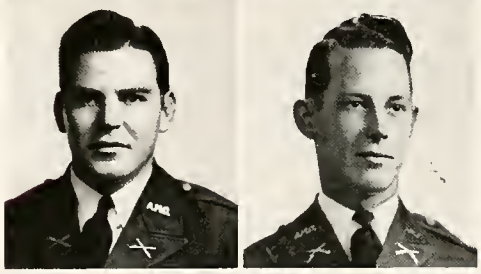

PENLAND, AARON B.
Agr Collegeport
Age 22; 2nd Lt. G Inf.; Agronomy Society.

PERKINS, DAN "Perk"
Arch Hearne
Age 20; H C.A.C.; Architecture Club.

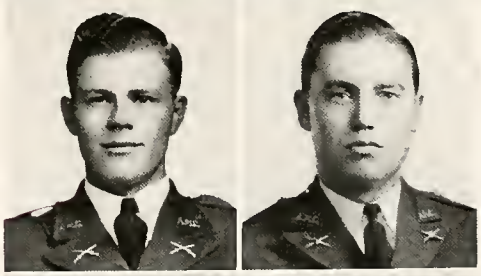

PERMENTER, P. J.
Ag Ed Joaquin
Age 20; 1st CHQ; F.F.A.

PETERSON, LYNTON L.
IE Louise
Age 20; 1st Lt. F C.A.C.; Aggie Band; Wharton County Club; A.S.M.E.; Round Table Club; I.E. Club.

SENIORS

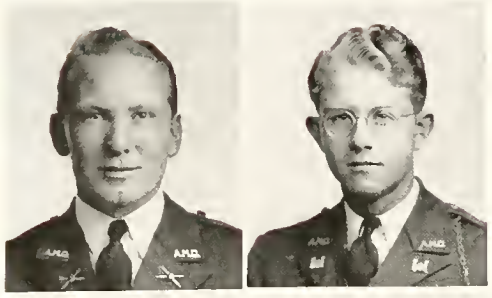

PETERSON, RANDOLPH L. "Pete"
Fish & Game Roanoke
Age 21; F C.A.C.; Fish & Game Club; Scholarship Honor Society; Denton County Club; Entomology Club; United Biological Science Club; Distinguished Student; C.A.A.

PETITFILS, ARNOLD F. "Petty"
ME Galveston
Age 21; 1st Lt. 2nd Btn. Staff, Eng.; Singing Cadets; Galveston Club; A.S.M.E.

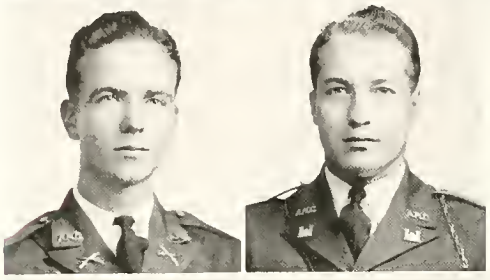

PEWITT, EDGAR L. "Jiggs"
Hort Stephenville
Age 22; Pres. Horticulture Society.

PHILLIPS, DAVID "Mano"
Pet E Mexico City, Mex.
Age 21; A Eng.; A.I.M.E.; Distinguished Student; Vice Pres. Azteca Club; Vice Pres. Cosmopolitan Club.

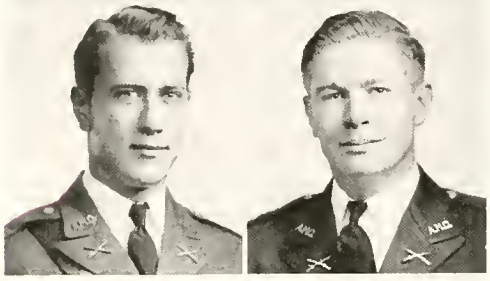

PHILLIPS, RICHARD F. "Dick"
AA *Dallas*
Age 20; 1st Lt. 2 Hq. F.A.; R.V.; Sec.-Treas. Accounting Society; Dallas Club; Sbisa Volunteers; Duncan Volunteers; Intramural Mgr.

PHILLIPS, R. S. "Bob"
Pet E Dallas
Age 22; 1st Lt. D Inf.; A.I.M.E.; Dallas Club.

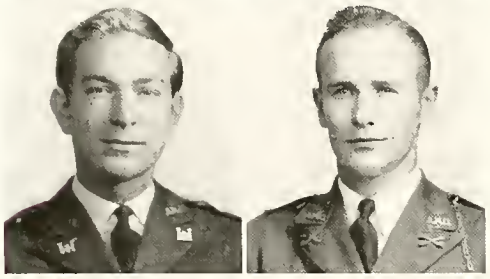

PILLOW, W. B.
CE Water Valley, Ky.
Age 23; 1st CHQ; A.S.C.E.

PINSON, JAMES W., JR. "Jim Dick"
Agr Forney
Age 21; Major, 2nd Sqd. C Cav.; Agronomy Society; Parliamentarian, Kaufman County A&M Club; Student Welfare Committee.

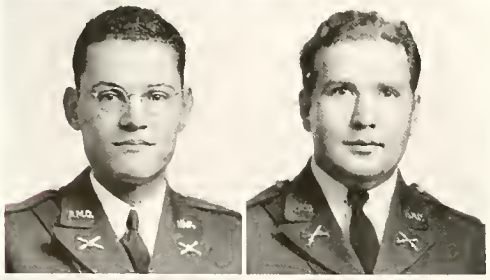

PLANADEBALL, F. S. "Franco"
CE Santurce, Puerto Rico
Age 21; G C.A.C.; A.S.C.E.; Newman Club; Puerto Rico Club; Cosmopolitan Club.

POINDEXTER, DUVAL
Ag Ed Rockwall
Age 23; K Inf.; Kaufman County Club.

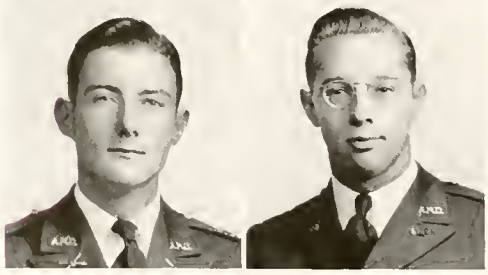

PONSLER, LUTHER G. "Louke"
Pet E Cisco
Age 20; 1st Lt. A C.A.C.; Distinguished Student.

PONTHIEUX, N. A. "Nickie"
LA Beaumont
Age 21; N.M.; B C.W.S.; Swimming Team '38-'41, Capt. '40; Dept. Intramural Manager '38-'41; Water Polo '37-'41.

POST, JULIUS J. "Stick"
AH Runge
Age 28; B F.A.; Distinguished Student; Scholarship Honor Society; Saddle & Sirloin Club.

POTTS, PHIL S.
ME Gainesville
Age 20; Major 1st Btn. Staff Eng.; A.S.M.E.; Scholarship Honor Society; Sophomore Math. Contest; Distinguished Student; Student Welfare Committee.

POULTER, CHARLES J. "Doc"
LA San Angelo
Age 22; F.A. Band; Machine; Economics Club; San Angelo Club.

POWER, THOMAS L. "Tom"
AA Post
Age 21; Capt. A Cav.; Editor Agriculturist '40-'41; Pres. South Plains Club '39-'40; Marketing & Finance Club; Y.M.C.A.; R.V.; Sbisa Volunteers; Fish Crops Contest; Horse Show; Distinguished Student.

PRICE, FRED C.
Agr Cleburne
Age 23; E Inf.; Pres. Poultry Science Club.

PRICE, M. W. "Tim"
ME Houston
Age 21; 1st Lt. 2nd in Command H C.A.C.; Houston Club; A.S.M.E.; Freshman Y Cabinet; Pistol Club.

PRIDMORE, J. A. "Jimmy"
ME Edinburg
Age 22; 1st Lt. B C.A.C.; A.S.M.E.; Sec.-Treas. Rio Grande Valley Club '39-'40, Vice Pres. '40-'41; Custodial Engineer.

PROCTOR, GEORGE "Tanisle Joe"
Ag Ed Sabinal
Age 20; 2nd Lt. K Inf.; F.A.A.; Southwest Texas Club; Agricultural Education Club.

PROVE, E. H. "Gut"
AA Lockhart
Age 22; 1st Lt. 3 Hdq. F.A.; Pres. Triangle Club '41; Marketing & Finance Club.

PROVOST, F. E. "Curley"
ME Port Arthur
Age 21; 1st Lt. D Eng.; A.S.M.E.; Port Arthur Club; Vice Pres. Newman Club; Intramural Manager; Sbisa Volunteer.

PROWELL, E. R. "Smoke"
AA Richmond
Age 23; G F.A.; Marketing & Finance Club; Economics Club; Best Drilled '39; Intramural Manager '40; Wrestling Champion '38, '39, '40.

PROWELL, JAMES P. "Jimmie"
AA Richmond
Age 21; E F.A.; Marketing & Finance Club.

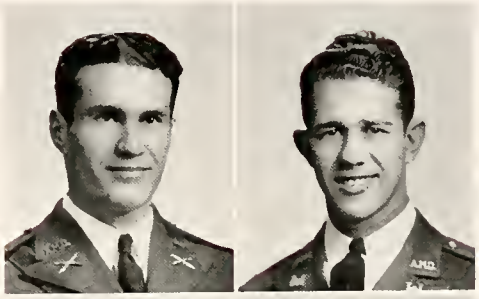
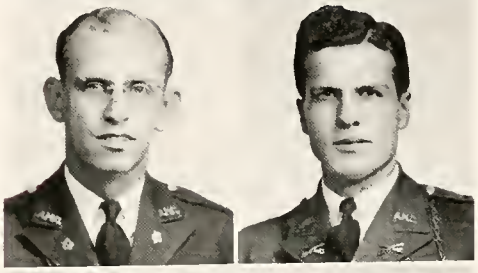
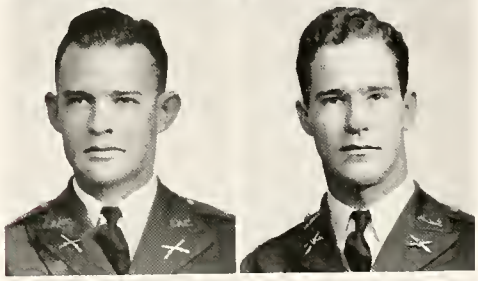
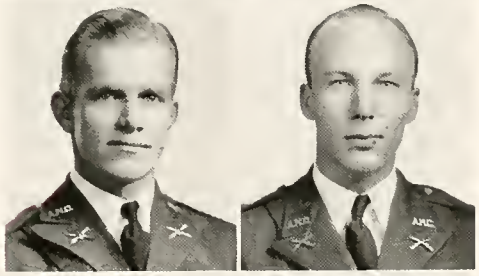
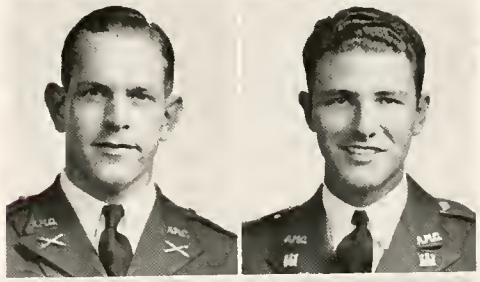
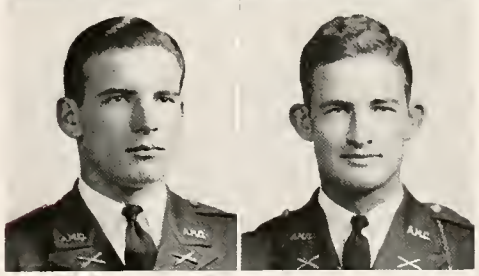

SENIORS

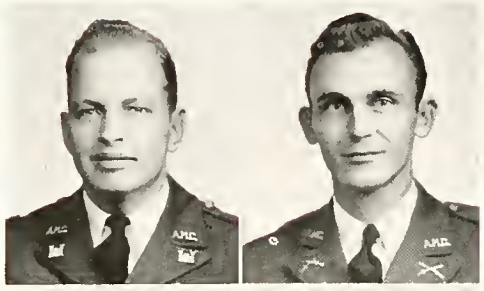

PUCKETT, J. R. "Jim"
Pet E Queen City
Age 23; 1st Lt. 2nd in Command C Eng.; Scholarship Honor Society; Petroleum Engineering Club; Distinguished Student; A.I.M.E.; S.A.M.E.; R.O.A.; Freshman and Sophomore Math. Contest.

PUMP, WILLIAM E. "Billy"
EA Bay City
Age 23; 4 C.H.Q.; A.S.M.E.

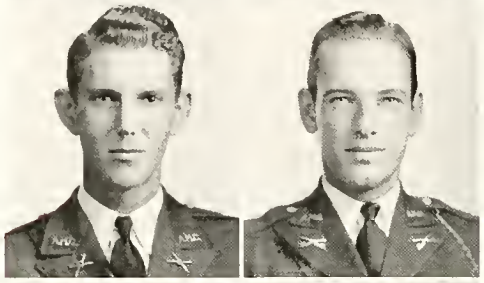

PUMPHREY, KEITH F., JR. "Pump"
ME Fort Worth
Age 21; 1st Lt., 1st Btn. Staff C.A.C.; A.S.M.E.; Vice Pres. Fort Worth Club.

PURCELL, GRAHAM B., JR.
AH Archer City
Age 21; D Cav.; Saddle & Sirloin Club; Sec.-Treas. '39-'40; Manager Texas Aggie Rodeo '39; King Texas Aggie Rodeo '40; Ex 4-H Club; Polo Team; Wichita Falls Club; R.V.; Block & Bridle Club.

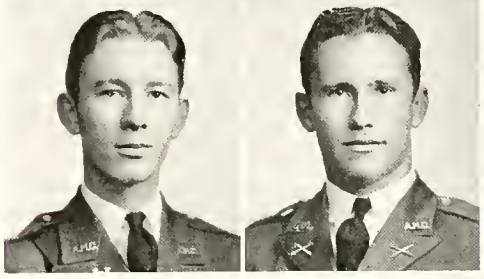

RACHUIG, CHARLES A. "Rock"
Arch E Houston
Age 20; A Eng.; Houston Club; Architectural Club.

RAGLAND, JOHN D. "Johnny"
AA Alice
Age 21; 1st Lt. 2nd Hdq. F.A.; Duncan Volunteers; Accounting Society; Cactus Clan; Sbisa Volunteers.

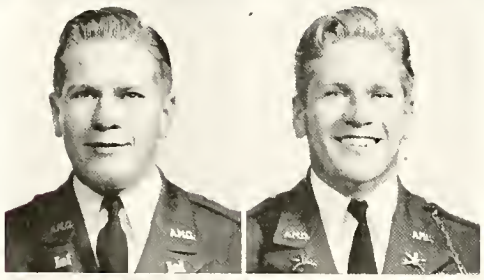

RAHN, LEHMAN W. "Nut"
AA Dayton
Age 25; E Eng.; Freshman Football '36; Varsity Football '37; Liberty County Club.

RAHN, LEON F. "Baby"
RS Dayton
Age 24; D C.A.C.; Freshman Football '37; Football Letterman.

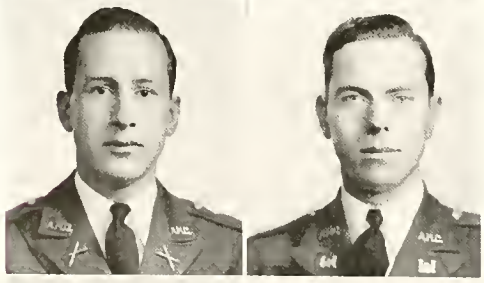

RAINEY, CHARLES H.
AA Bloomburg
Age 22; B F.A.; Biology Club; Economics Club; Accounting Society.

RAMSDEN, HAROLD D. "Limey"
ME Galveston
Age 21; A Eng.; A.S.M.E.; Galveston Club; S.A.M.E.; Interchurch Council.

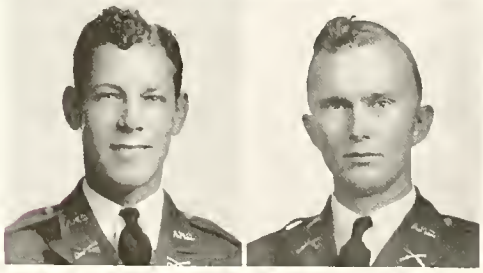

RAMSEY, ROBERT RAY "Bob"
Fish & Game Uvalde
Age 22; Cav.; Freshman Football '36; Southwest Texas Club; Fish and Game Club, Pres. '38-'41.

RANKIN, CHARLES W., JR. "Bill"
LA Brenham
Age 23; C Inf.; Economics Club; Washington County Club.

SENIORS

RANSOM, WILL
ME Arlington
Age 22; 1st Lt. I Inf.; Scholarship Honor Society '39; Distinguished Student; A.S.M.E.

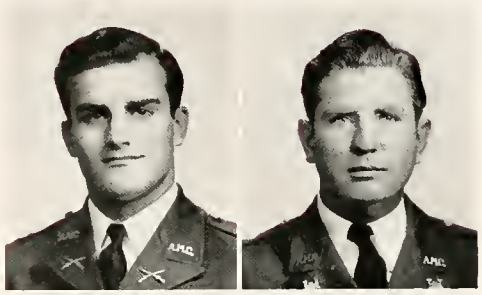

REED, L. D., JR. "Boxie"
IE Port Arthur
Age 24; B Eng.; Port Arthur Club; A.S.M.E.; A.S.I.E.; Engineer Ball Committee.

REIHKEMPER, JACK A.
VM Dallas
Age 24; Capt. Cav. Reg. Staff; Scholarship Honor Society; Dallas Club; R.O.A. '40; Newman Club; A.V.M.A.

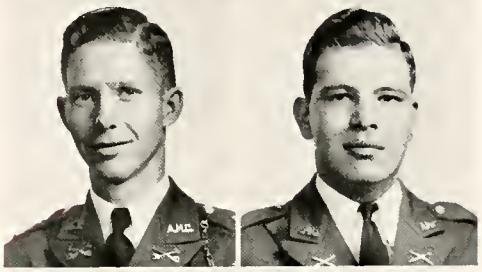

REYES, ANTONIO V. "Tony"
Ag Ed Berclair
Age 20; 2nd Lt. 2nd Hq. F.A.; F.F.A.; Agronomy Society; United Science Club; Vice Pres. O.B.B.'s; Distinguished Student.

REYNOLDS, GLENN H. "Pappy"
Ag Eng Albany
Age 20; Capt. C C.A.C.; A.S.A.E.; Scholarship Honor Society; Freshman Slide Rule Contest; Best Drilled '38; Coast Artillery General Excellence Medal.

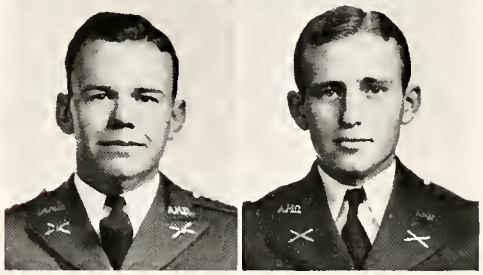

RICHARDS, H. J. "Slick"
AH Jacksboro
Age 20; 1st Lt. F F.A.; Golf Letter '39, '40, '41; Saddle & Sirloin Club; Freshman Track Numeral; Junior & Senior Meat Judging Team.

RICHARDS, JACK "Rich"
AA Amarillo
Age 25; 1st Lt. H F.A.; Best Drilled '39; Freshman Swimming Team; Pres. Amarillo Club; Marketing & Finance Club; National Engineering Drawing Contest.

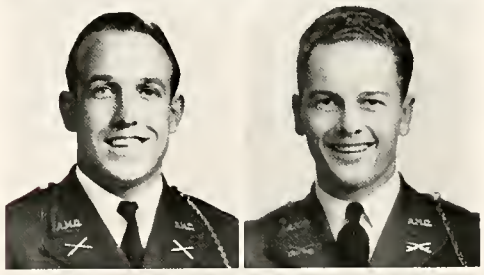

RICHEY, TOM B. "Tom"
AA San Antonio
Age 21; Lt. Col. Cav.; Senior Class President; Social Vice Pres. Y Cabinet; Editor Agriculturist; Who's Who in American Colleges & Universities.

RICHMOND, JOHN R. "Jack"
CE Brownwood
Age 21; 1st Lt., 2nd in Command, Inf. Band; A.S.C.E.; Oilbelt Club.

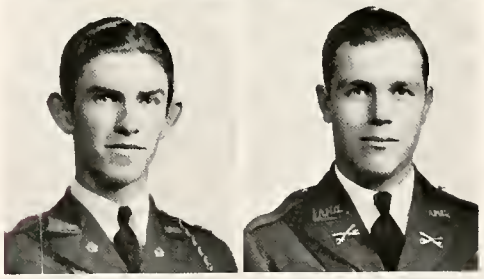

RICHTER, CARL X. "Ric"
AH San Antonio
Age 21; Hdq. Cav.; Pres. A&M Lutheran Club; Saddle & Sirloin Club; San Antonio A&M Club; Block & Bridle Club.

RIDGEWAY, CHARLES L.
PME Donna
Age 20; K Inf.; A.I.M.E.; Petroleum Engineering Club; Rio Grande Valley Club.

RIGGS, RUSSELL R. "Superman"
AA McAllen
Age 21; 2nd Lt. C Inf.; Marketing & Finance Club; Lavaca County Club; Rio Grande Valley Club; Pres. O.B.B.'s.

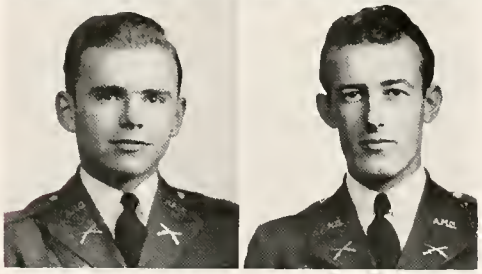

SENIORS

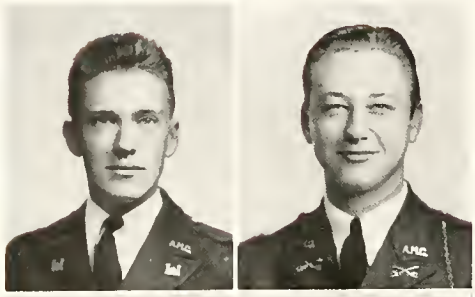

RITCHEY, L. CLINTON
AA Marathon
Age 20; A Eng.

ROACH, JACK, JR.
AA Houston
Age 20; Capt. Cav. 2nd Sqd. Staff; Houston Club; Saddle & Sirloin Club; Marketing & Finance Club; Intramural Manager; Distinguished Student; R.V.

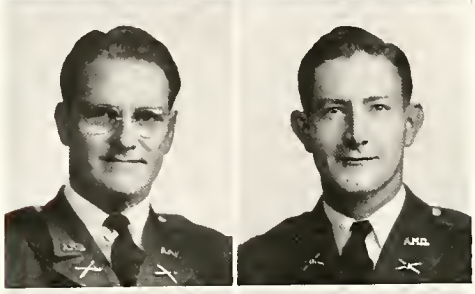

ROBERTS, AUSTIN W. "Jug"
AA Houston
Age 24; 3 Hdq. F.A.; Houston Club; Marketing & Finance Club; Economics Club; Singing Cadets.

ROBERTS, BEN N., JR.
Pet E Sweetwater
Age 20; 1st Lt. B C.A.C.; The Engineer Staff; Newman Club; Press Club; San Angelo Club; Freshman Y Cabinet; Petroleum Engineering Club.

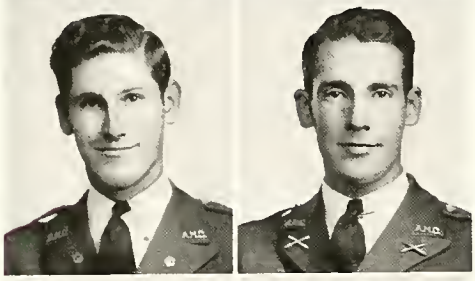

ROBERTS, ROY G. "Puss"
LA McKinney
Age 19; 1st Lt. F.A. Band; Y Cabinet; Intramural Manager; Collin County Club; Economics Club; Wesley Players.

ROBINSON, AMMON JUDSON "A. J."
AA San Antonio
Age 23; 1st Lt. A F.A.; Distinguished Student; Battalion Magazine Editor; Dramatics Club; Marketing & Finance Club; Sec.-Treas. Press Club; Service Club; Junior Editor Battalion, '40.

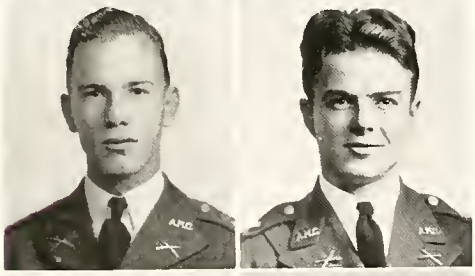

ROBINSON, JOHN H. "Johnny"
Agr McAllen
Age 20; Capt. A Inf.; Agronomy Society; Sec.-Treas. '39-'40, Vice Pres. '40-'41; Rio Grande Valley Club; Cotton Society.

ROBINSON, MORTON H. "Rob"
AA Houston
Age 20; 1st Lt. A F.A.; Press Club; Marketing & Finance Club; Editor Longhorn '40-'41.

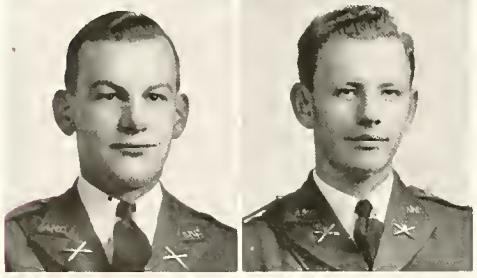

ROGERS, C. A.
Agr Corsicana
Age 21; F.A.; Agronomy Society; Navarro County Club.

ROMINGER, JAMES C. "Jim"
LA Breckenridge
Age 21; Major F.A. 1st Btn. Staff; Fencing Team '39, '41; Minor "T"; Distinguished Student; Scholarship Honor Society; Economics Club; Accounting Society; Biology Club; Freshman Y Cabinet.

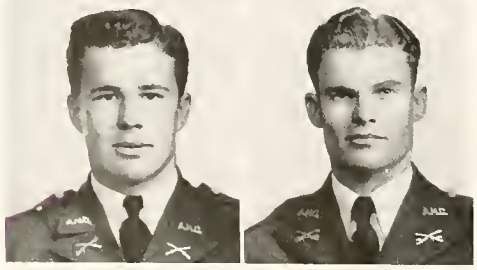

ROTHE, JOE "Hondo"
AA Hondo
Age 21; 1st Lt. L Inf.; Marketing & Finance Club; Newman Club; Southwest Texas A&M Club; R.O.A.; Varsity Football '38-'40; Vice Pres. T Club '41.

ROUNTREE, WILLIAM M. "Bill"
Agr Garden City
Age 24; A Cav.; Agronomy Society; Big Spring Club.

SENIORS

ROUSE, CLIFFORD B. "Gull"
Ag Eng Carrizo Springs
Age 25; C.A.C.; A.S.A.E.; Southwest Texas Club.

RUDD, BILLY
LA Houston
Age 24; 3 C.H.Q.; Houston A&M Club; Economics Club; Distinguished Student.

RUIZ, F. G. "Paco"
Arch Tampico, Mex.
Age 23; C Eng.; Fencing Club; Architectural Club; Cosmopolitan Club; Sec.-Treas. Aztec Club.

RUSK, FRANK E. "Franko"
Land Wichita Falls
Age 24; B F.A.; Wichita Falls Club; Landscape Art Club; Architectural Photography Club.

RUSS, THOMAS A. "Tom"
Arch Houston
Age 22; 1st Lt. C.A.C. 1st Btn. Staff; Houston A&M Club; Architectural Club; Honorable Mention A.I.S.C. Bridge Design Competition '39.

SABA, T. E. "Teddy"
AA Port Arthur
Age 21; 1st Lt. F F.A.; Marketing & Finance Club; Port Arthur Club; Biology Club; Rural Sociology Club.

SAMPLE, L. E. "Ed"
Ag Eng Sample
Age 21; F C.A.C.; A.S.A.E.

SANDERS, G. H., JR. "Hughy"
ME Marshall
Age 20; Major C.A.C. 2nd Btn. Staff; A.S.M.E.; East Texas A&M Club; R.V.; Distinguished Student; Sbisa Volunteers.

SANDERS, W. A., JR. "Dub"
Pet E Cleburne
Age 23; L Inf.; A.I.M.E.; Petroleum Club.

SARGENT, CHARLES H. "Sarg"
Ag Ed Tolar
Age 23; K Inf.; F.F.A.

SAWYER, J. C. "Curley"
AH Llano
Age 20; NM; Saddle & Sirloin Club; F.F.A.; Block & Bridle Club; Land of the Lake Club.

SAYLES, DWIGHT R. "Chick"
Arch E Clinton, Mo.
Age 22; A Cav.; Architecture Club; C.A.A.

SENIORS

SAYNER, FRANK "Buck"
AH Tennyson
Age 21; 1st Lt. C Inf.; Distinguished Student; Saddle & Sirloin Club; San Angelo Club; Ringmaster 21st Aggie Rodeo.

SCHAEFER, C. A. "Charlie"
CE La Grange
Age 20; Inf. Band; Senior Intramural Manager; A.S.C.E.; Fayette County Club.

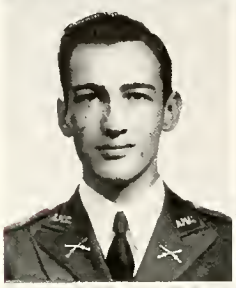

SCHMID, EDMUND C. "Eddie"
LA Brenham
Age 22; C Inf.; Scholarship Honor Society; Economics Club.

SCHOTT, ERNEST E. "Pete"
AA La Grange
Age 21; 1st Lt. C F.A.; Student Welfare Committee; Fayette County Club; Accounting Society; Lutheran Students Association; Singing Cadets; Freshman Tennis Squad; Horse Show; Distinguished Student.

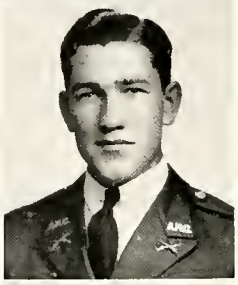

SCHROEDER, HERBERT A.
Ag Ed Buckholts
Age 25; F.F.A.; Ex 4-H Club.

SCOGGIN, J. D. "Scog"
AA Collinsville
Age 21; 1 Inf.; T Club; Marketing & Finance Club; Grayson County Club; Baseball Letterman.

SCOTT, CHARLES W. "Charlie"
ME Whitesboro
Age 25; Inf. Band; A.S.M.E.

SCOTT, JAMES "Scotty"
Agr Childress
Age 21; F.A.; Treas. Wesley Foundation Student Fund.

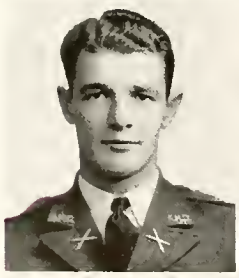

SCOTT, JERRY S. "Scotty"
Ag Eng Frost
Age 23; F.A.; A.S.A.E.

SCOTT, JOHN ROBERT "Bob"
LA Houston
Age 20; 3 C.H.Q.

SCOTT, L. A. "Scottie"
AA Hull
Age 32; C Inf.; Marketing & Finance Club; Pres. Liberty County Club.

SEARCY, J. M. "Speedy"
Ag Eng Beckville
Age 21; 1 C.H.Q.; A.S.A.E.; East Texas Club; Boxing Club.

SENIORS

SHAHAN, H. E. "Sha"
AH Lipscomb
Age 23; NM; F.A.; Saddle & Sirloin Club; Block & Bridle Club; Eastern Panhandle Club.

SHEA, HOWARD W.
Ch E Mullica Hill, N. J.
Age 23; Capt. B F.A.; A.I.Ch.E.; Scholarship Honor Society; Distinguished Student.

SHELTON, J. HOWARD "Pard"
EE Hillsboro
Age 22; Capt. K Inf.; Distinguished Student; Vice Pres. Senior Class; Varsity Football; Who's Who in American Colleges and Universities; Student Welfare Committee; A.I.E.E.; Hill County Club.

SHIELDS, EARLE A., JR. "Earle"
EE Amarillo
Age 20; Capt. A F.A.; Distinguished Student; A.I.E.E.; Amarillo Club; Newman Club; Press Club; Reporter Battalion '38-'39; Junior Editor '39-'40; Managing Editor '40-'41; A.I.E.E. Reporter '40-'41.

SHIELS, EUGENE F. "Gene"
EE Dallas
Age 20; Capt. F.A. Reg. Staff; R.V.; Dallas Club; Staff A.I.E.E.; Sec. Pistol Team '39; Minor "T"; Distinguished Student.

SHIRLEY, WILLIAM L. "Beet"
ME Houston
Age 23; 1st Lt. Second in Command, G F.A.; Distinguished Student; A.S.M.E.; Houston A&M Club.

SHURTLEFF, H. C.
AA Mt. Vernon
Age 21; Accounting Society.

SIMMON, J. FRANK "Jimmy"
LA Alba
Age 20; C Inf.; Economics Club; Accounting Society.

SIMMONS, W. CYRON
ME Trinidad
Age 22; C Eng.

SIMPSON, JACK M. "Curly"
EE Fort Worth
Age 21; NM; Scholarship Honor Society; A.I.E.E.; Fort Worth Club.

SIMS, SIDNEY P.
Ag Eng Woodville
Age 22; A.S.A.E.

SIMS, W. P. "Pete"
PE Waxahachie
Age 21; Capt. D Inf.; Petroleum Eng. Club; Fish Baseball Numeral; Geology Club; Pres. Ellis County Club, '41; A.I.M.E.

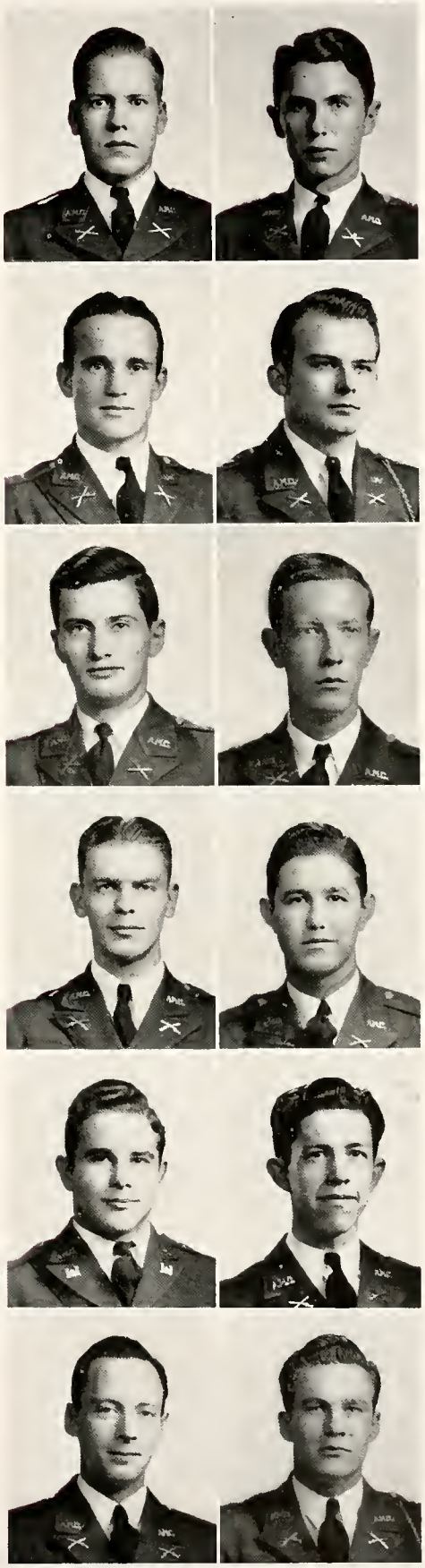

SENIORS

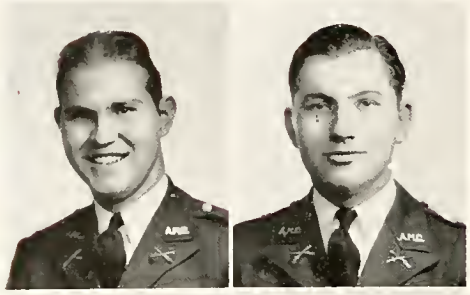

SKINNER, JAMES W., JR.
Pre Med Dallas
Age 22; 1st Lt. 2nd in Command 1st Hdq. F.A.; Freshman Y Cabinet; R.V.; Pre-Med Society, Texas Academy of Science; Dallas Club.

SLADOVNIK, REN
Pet E Bartlett
Age 21; M Inf.; Capt. 3rd Btn. Staff, Inf.; Petroleum Club.

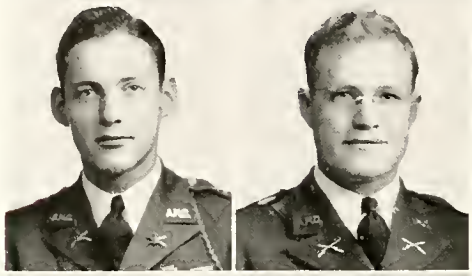

SLICKER, J. A. "Joe"
ME Cisco
Age 20; Capt. D C.A.C.; Who's Who in Colleges and Univ. '40-'41; Capt. R.V.; Best Drilled '39; Student Welfare '40-'41; A.I.M.E.; A.S.M.E.; A&M Oil Belt Club; 1st Sgt. R.V. '39-'40.

SLOAN, H. R.
D H Denton
Age 27; Kream Kow Klub; Denton County Club.

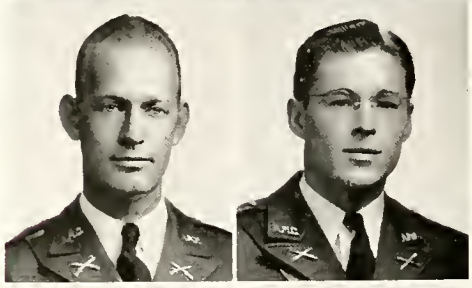

SMITH, CARROLL P. "Smitty"
Ag Ed Colorado City
Age 27; 2nd Lt. L Inf.

SMITH, ED. F.
Ag Ed Cooper
Age 20; D F.A.

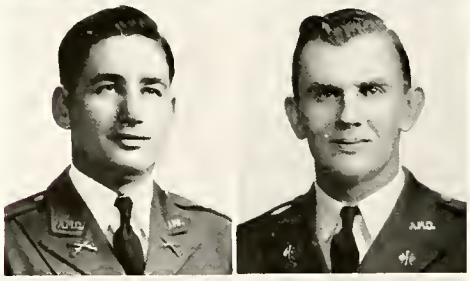

SMITH, SIDNEY NEWTON "Sid"
ME Galveston
Age 21; 1st Lt. Second in Command H Inf.; A.S.M.E.; Vice Pres. Galveston A&M Club; Battalion Staff.

SMITH, W. E. "Ed"
LA Marshall
Age 20; NM; B.S.U. Council.

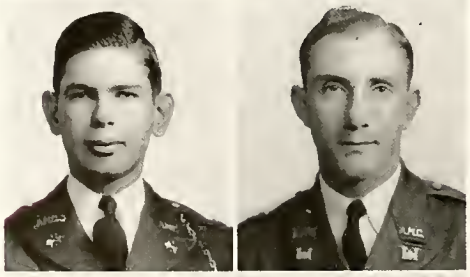

SNOW, JOSEPH H. "Joe"
EE Angleton
Age 20; 1st Lt. Sig. Corps. Bn. Staff; Brazoria County A&M Club, Sec.-Treas. '39-'40, Pres. '40-'41; A.I.E.E.

SNYDER, NATE H. "Snooky"
ME San Antonio
Age 21; 1st Lt. B Eng.; San Antonio Club; A.S.M.E.; Distinguished Student.

SOTO, MIGUEL A. "Micke"
IE Lares, Puerto Rico
Age 21; Cav.; Puerto Rico Club; Glee Club; Cosmopolitan Club; I. E. Club; Boxing Club; Architectural Club.

SPANN, JAMES H. "Doc"
Agr Lampasas
Age 22; 1st Lt. B Inf.; Agronomy Society.

SENIORS

SPENCER, W. R.
AA Pittsburgh
Age 21; A Inf.; Vice Pres. Piney Woods A&M Club; Marketing & Finance Club; R.V.

SPILLER, JO R. "Jo-Jo"
Aero Houston
Age 21; C F.A.; Houston A&M Club; Architectural Society; A.S.M.E.; I. Ac. S.; Blue Goose Volunteers.

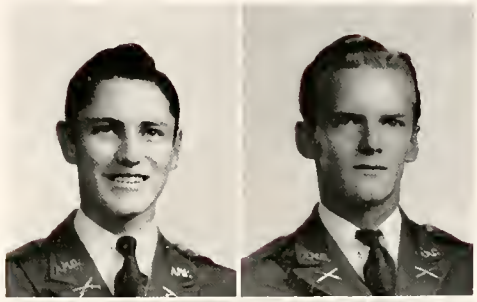

STALHEIM, O. H. "Ole"
VM Sherman, S. D.
Age 23; NM; Pres. A.V.M.A.; Lutheran Club.

STANFORD, W. J. "Bill"
Ag Ed Hereford
Age 22; Inf. Band; Y.M.C.A.

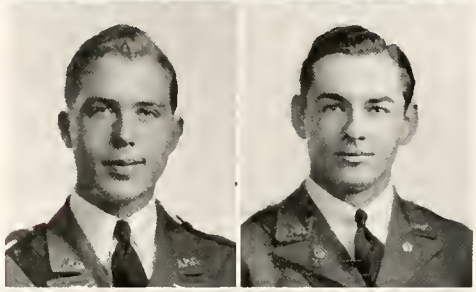

STANLEY, E. G. "Ed"
PME Kilgore
Age 20; Capt. Eng. Reg. Staff; A.S.M.E.; A.I.M.E.; R.V.; Petroleum Club.

STANLEY, HORACE C.
Ag Ed Denton
Age 24; NM; F.F.A.; Agronomy Society; United Science Club.

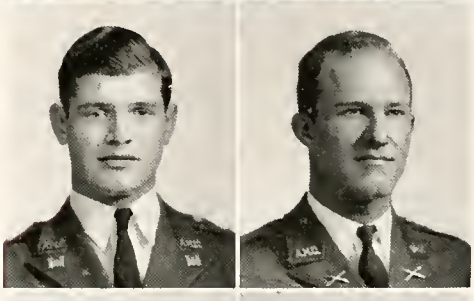

STANLEY, V. B. "Bub"
ME Fort Worth
Age 20; Capt. C Eng.; A.S.M.E.; S.A.M.E.; Fort Worth A&M Club; Sophomore Representative; Freshman Swimming Team; R.O.A.

STACH, PAUL JONES "Stack"
AA Rosenberg
Age 23; Major Inf. Reg. Staff; Marketing & Finance Club; '41 Club; Summer Press Club; Y.M.C.A. Cabinet; Sbisa Volunteers; Aggieland Inn Waiter; Freshman Intramural Manager; C.A.A.; Vice Pres. Cosmopolitan Club.

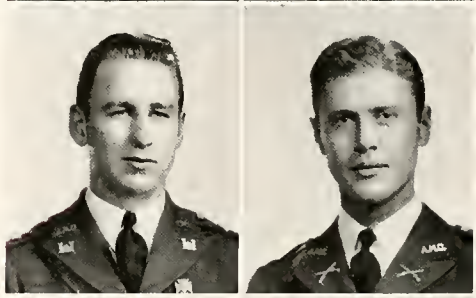

STEEL, JOHN P.
AH Stratford
Age 21 1st Lt. K Inf.; Saddle & Sirloin Club; Pres. Panhandle A&M Club; Best Drill Medal '40.

STEIMEL, ROBERT M. "Bob"
Pet E San Antonio
Age 20; 1st Lt.; 2nd Bn. Staff F.A.; Petroleum Club; San Antonio Club.

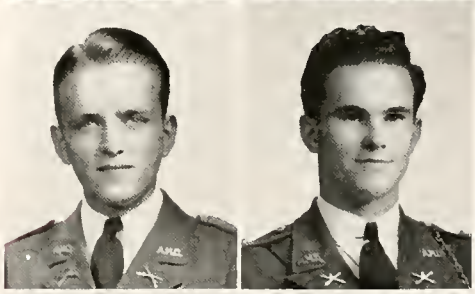

STEPHENS, J. M. "Steve"
LA Tyler
Age 21; Inf. Band; Pres. Tyler Club; O.B.B.'s

STEPHENS, T. S. "Tom"
Hort Temple
Age 22; 5 C.H.Q.; Bell County Club; Singing Cadets.

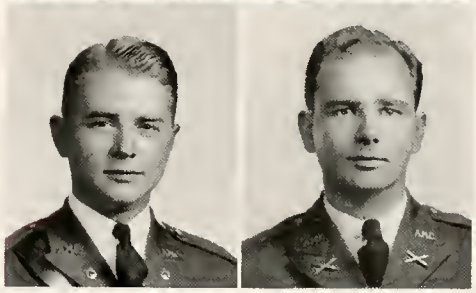

SENIORS

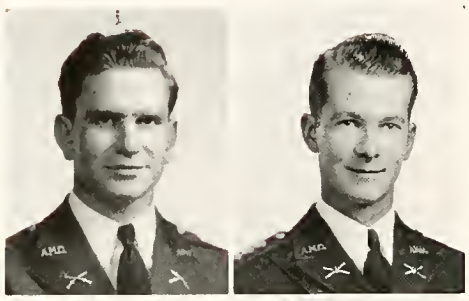

STEWART, ELDON Y. "Dock"
Ag Ed Cooper
Age 23; K Inf.

STITT, I. B., JR. "I. B."
Pet E Dallas
Age 25; Capt. C.A.C. Reg. Staff; A.I.M.E.; Sec.-Treas. Junior Class; Petroleum Club, Distinguished Student.

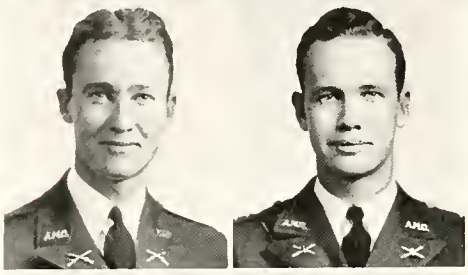

STOVELL, J. C. "Jim"
Arch E Alpine
Age 24; C Inf.; Pres. Trans-Pecos Club; Architectural Club.

STOVELL, TOM H.
AA Alpine
Age 21; Capt. A C.A.C; R.V.; Trans-Pecos A&M Club; Accounting Society.

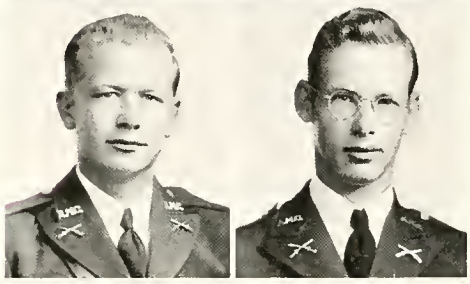

STREB, E. L. "Pip"
Ag Eng Kennedy
Age 21; A Inf.; A.S.A.E.

STROMAN, WILLIAM J. "Cowboy"
AH San Angelo
Age 22; B Inf.; San Angelo; Saddle & Sirloin Club; Marburgers Moppers.

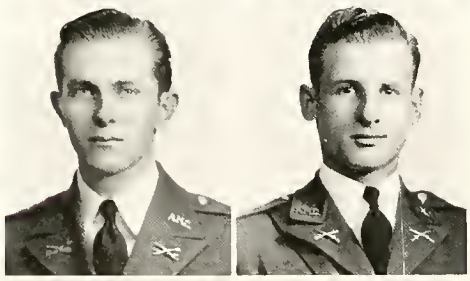

STUCKE, HERBERT CARL
ME San Antonio
Age 20; B Cav.; Vice Pres. Freshman Class; Intramural Manager '37-'38, '39-'40; A.S.M.E.; San Antonio Club; Round Table Discussion Club; C.A.A.

SULLIVAN, BEN F. "Sully"
RS Bangs
Age 21; NM; Inf.; Rural Sociology Club; Kream and Kow Klub.

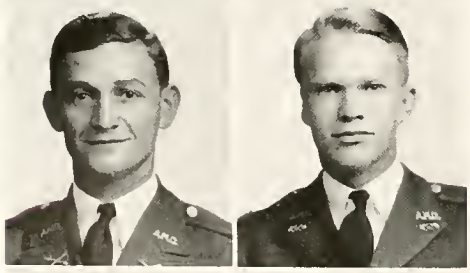

SULLIVAN, R. P.
PME Houston
Age 21; A F.A.; Press Club; A.S.M.E.; Petroleum Engineering Club.

SWEENEY, R. L.
Ch E Hagerman
Age 20; 1st Lt. 2nd in Command C C.W.S.; A.I.Ch.E.; Grayson County Club; Distinguished Student.

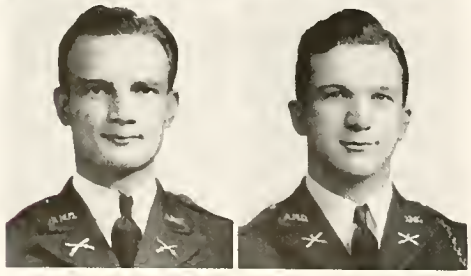

SYPTAK, R. A. "Sip"
AA Bryan
Age 23; 1st Lt. L Inf.; Accounting Society.

TABOR, CLAUDE E., JR. "Toby"
Pet E Houston
Age 22; E F.A.; Houston Club; A.I.M.E.; C.A.A.

SENIORS

TALBOT, HAROLD G. "Spot"
Ag Eng Big Spring
Age 21; 1st Lt. 3 Hq. F.A.; A.S.A.E.; 1940 Industries Seminar; Press Club; Scholarship Honor Society; Big Spring A&M Club Pres. '41.

TAMARGO, E. M. "Tamale"
Ch E Saltillo, Mex.
Age 22 E Eng.; Pres. Azteca Club; A.S.Ch.E.; Newman Club; Cosmopolitan Club.

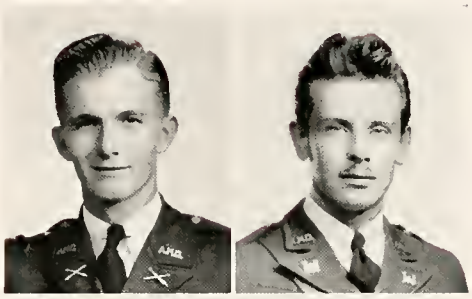

TATUM, RALPH
Agr Corsicana
Age 22; C Cav.; Agronomy Society.

TAYLOR, S. R.
Sci San Antonio
Age 24; Capt. C.A.C.; Geology Club; San Antonio Club.

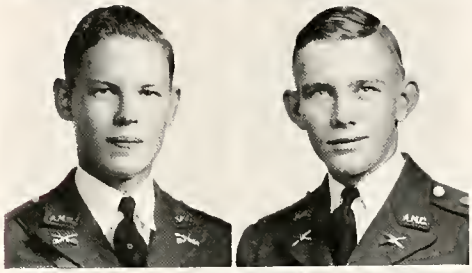

TAYLOR, GEORGE C.
AA Lampasas
Age 21; Capt. C Cav.; R.V.; Pres. Accounting Society; Scholarship Honor Society; Vice Pres. Land of Lakes Club; Asst. Editor of Agriculturist.

THOMAS, E. R. "Ras"
Ag Ed Thornton
Age 23; Inf.; F.F.A.

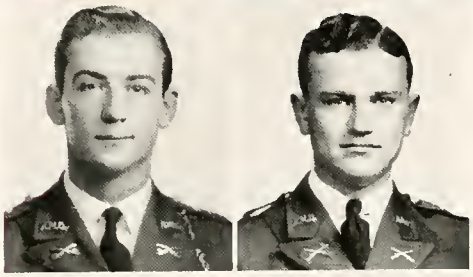

THOMPSON, HARRY L., JR. "Hogjaw"
Pet E Marshall
Age 20; G C.A.C.; A.I.M.E.; East Texas Club, Sec.-Treas. '38-'39, Sec. '40-'41; Marburger Moppers.

THOMPSON, MAURICE M.
LA Dallas
Age 21; B Inf.; Dallas Club; Economics Club; Newman Club.

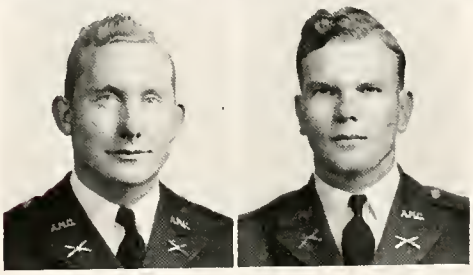

THOMPSON, MAYO "Joe"
LA Fort Worth
Age 21; 1st Lt. G C.A.C.; Debate Letterman '38-'41; P. L. Downs Award '39; Debate Club, Pres. '39; Battle of Flowers Orator Winner '38-41; Vice Pres. Pre-Law Club '39; Best Drilled Medal '39; Sec. Fort Worth Club '40; Pres. Round Table Club '41; Board Directors Economics Club '41; Intramural Manager '41; R.V.; Director Narration Aggietone News '41.

THOMPSON, RALPH F.
Ch E San Antonio
Age 23; 1st Lt. C CWS; A.I.Ch.E.

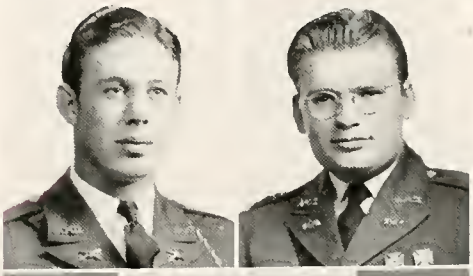

THORNTON, WILLIAM E.
AA Farwell
Age 24; 5th C.H.Q.; Accounting Society; South Plains A&M Club.

SENIORS

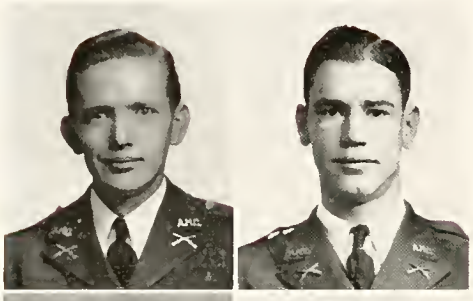

TINSLEY, JOHN E.
ME Madisonville
Age 24; 2nd Lt. G Inf.; A.S.M.E.

TOBIAS, A. L.
LA Bryan
Age 21: 1st Lt., E Inf.: Distinguished Student; Economics Club.

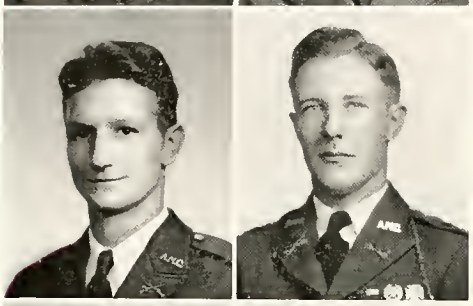

TOMAYKO, VAL "Val"
VM Clifton, N. J.
Age 24: 2nd C.H.Q.: Newman Club: A.V.M.A.

TONKIN, R. G. "Bob"
Pet E San Antonio
Age 25; Capt. H.Q. Cav.; Distinguished Student.

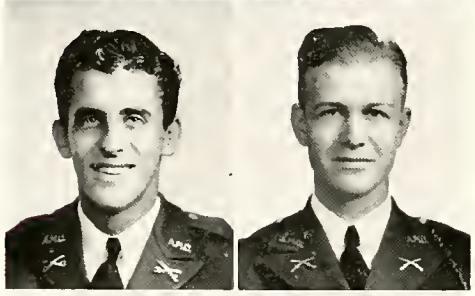

TORO, ENRIQUE, JR. "Kiko"
VM Ponce, P. R.
Age 23; B Cav.; A.V.M.A.; Cosmopolitan Club; Newman Club.

TOWNS, J. P. "Major"
Pet E Gonzales
Age 21: 1st Lt., F Inf.; A.I.M.E.; Triangle County Club.

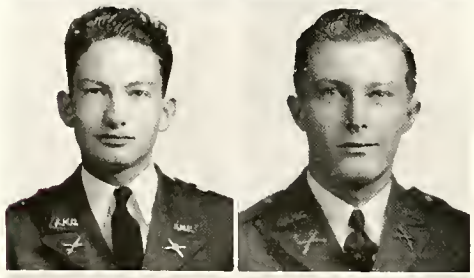

TOWNSEND, GEORGE P. "Jeep"
ME Houston
Age 20; Capt. C.A.C. Reg. Staff; Distinguished Student; Houston Club: A.S.M.E.

TRACALEK, BENNIE F.
AA Caldwell
Age 20; Inf.

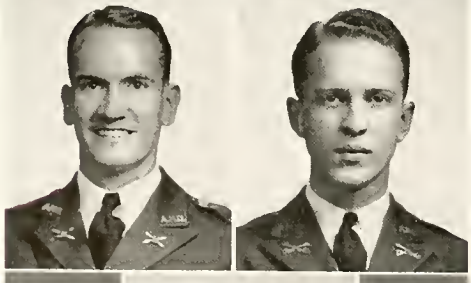

TROTTER, G. P. "Trot"
ME Nederland
Age 20; 1st Lt. 2nd Command B C.A.C.; A.S.M.E.; Vice Pres. Beaumont A&M Club; Distinguished Student.

TUCKER, B. B., JR. "Tuck"
VM Fort Worth
Age 23; M. G. Cav.; Saddle & Sirloin Club; A.V.M.A.; Sophomore Representative.

TUMLINSON, B. J. "Jug"
AH San Perlita
Age 21; NM F.A.: Rio Grande Valley Club.

SENIORS

TURNER, M. H. "Joe"
Agr Childress
Age 20; 1st Lt. 1st Hq. F.A.; Agronomy Society; Eastern Panhandle Club.

URBAN, WILLIAM F. "Bill"
Arch E Victoria
Age 24; 1st Lt. L Inf.; Architectural Club.

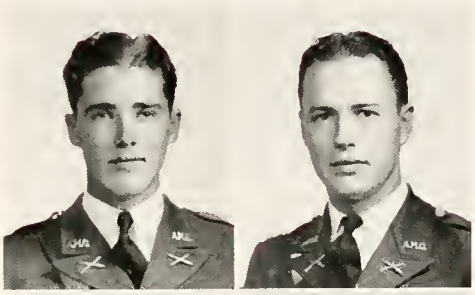

USSERY, L. ROY "Useless"
Ag Eng Carbon
Age 22; 1st Lt. G C.A.C.; A.S.A.E.; Marburgers Moppers; Oil Belt Club.

UZZELL, PIERCE B. "Diego"
Fish & Game Uvalde
Age 25; NM; Vice Pres. Fish & Game Club, '40-'41; Distinguished Student.

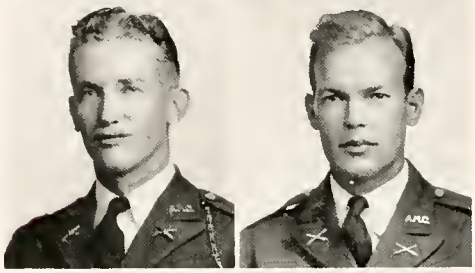

VALENTINO, FRED D. "Freddie"
ME Houston
Age 21; 1st Lt. A Eng.; A.S.M.E.; Newman Club; Distinguished Student.

VANCE, JAMES E. "Monk"
Hort Bryan
Age 23; NM; Horticulture Society.

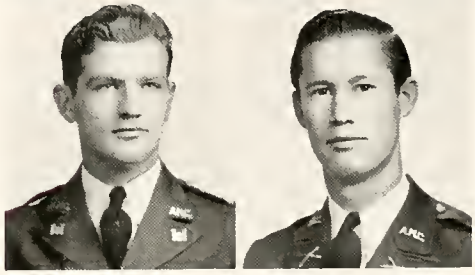

VINCENT, O. B. "Jr."
EA Beaumont
Age 22; 1st C.H.Q.

VIVIAN, E. A. "Pop"
Agr George West
Age 22; C Cav.; Pres. Live Oak County Club; Biology Club; Agronomy Society.

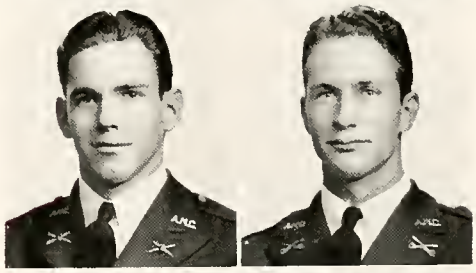

VOIGHT, GAINES
Pet E San Antonio
Age 20; 2nd Lt. E F.A.; A.I.M.E.; Petroleum Club; San Antonio Club; O.B.B.'s

VOLLENTINE, THATCHER "J. Q."
AA La Grange
Age 22; L Inf.; Fayette County Club; Biology Club.

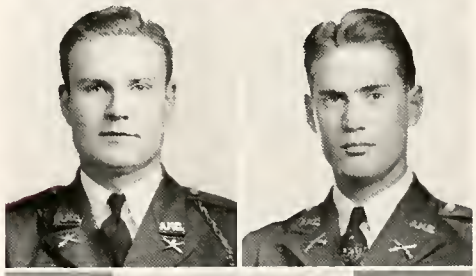

WADDELL, THOMAS C. "Waddy"
AH Kermit
Age 21; 1st Lt. 2nd in Command B Cav.; Saddle & Sirloin Club; Trans-Pecos Club, Treas. '39-'40; Freshman Polo.

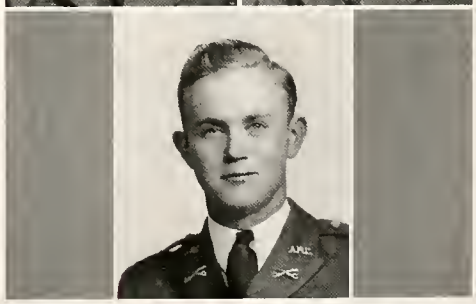

SENIORS

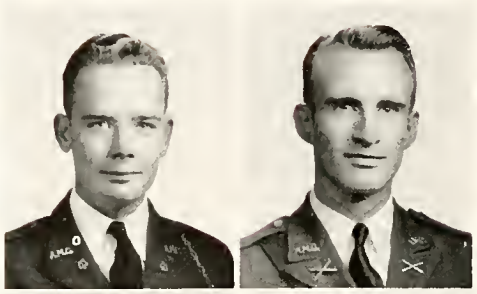

WALKER, F. E., JR. "Ed"
ME Port Arthur
Age 21; Inf. Band; Port Arthur Club; A.S.M.E.; C.A.A.

WALKER, JAMES MEEK "Jimmie"
Land Brownsville
Age 21: 5 C.H.Q.; Landscape Art Club.

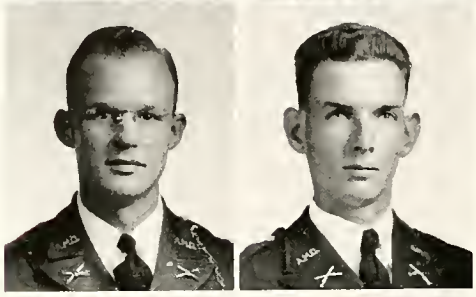

WALKER, JOHN J. "J. J."
ME Crystal City
Age 23; Major Corps Staff; Pres. A.S.M.E.

WALKER, LEWIS C. "Lightnin' "
Hort Lampasas
Age 24; 4 C.H.Q.; Horticulture Society; Land of the Lakes Club.

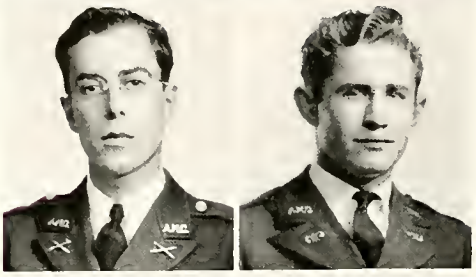

WALLACE, WIELD "Wee"
ME Dallas
Age 22; 5 C.H.Q.; A.S.M.E.; Dallas Club.

WARD, LEE P. "Lee"
Ch E Houston
Age 20; B C.W.S.; Singing Cadets.

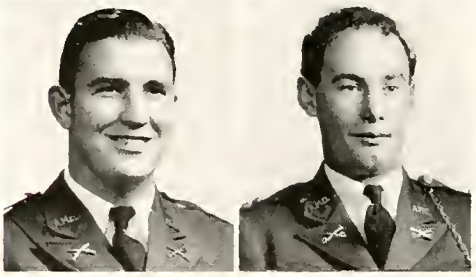

WARNE, ROBERT R. "Bob"
EA Goose Creek
Age 22; B Inf.; Tri-Cities A&M Club; Houston A&M Club; Episcopal Club; A.S.C.E.; S.A.M.E.

WARNER, J. M. "Jimmie"
AA Waco
Age 21; 1st Lt. Second in Command D Cav.; Marketing & Finance Club; Distinguished Student; McLennan County Club; Y Cabinet.

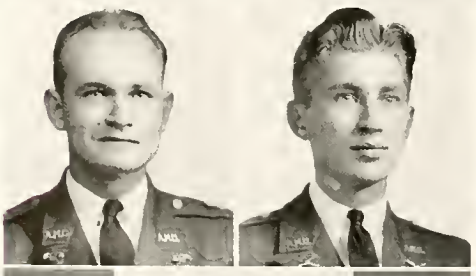

WARNKE, H. F. "Fish"
Ch E San Antonio
Age 22; Capt. A C.W.S.; A.I.Ch.E.; San Antonio Club.

WATKINS, LOY E. "Eddie"
CE Bartlesville, Okla.
Age 23; 1st Lt.; 2nd in Command A C.A.C.; A.S.C.E.

WEATHERSBEE, L. OLAND "Wild Hoss"
AH Del Rio
Age 22; 2nd Lt. I Inf.; Saddle & Sirloin Club; Marketing & Finance Club; Biology Club; Southwest Texas Club; Del Rio Club.

SENIORS

WEAVER, P. A., JR.
Ch E Dallas
Age 20; C C.W.S.; A.I.Ch.E.

WEHNER, ERNEST L. "Pete"
AA Del Rio
Age 20; Major Band; Distinguished Student; Commander Aggie Band; Best Drilled Medal '39; Scholarship Honor Society; Accounting Society, Vice Pres. '41; Y.M.C.A. Cabinet; Del Rio A&M Club; Who's Who in American Colleges and Universities.

WEIR, FRANK M. "Pancho"
AA Karnes City
Age 21; 1st Lt. Inf. 3rd Btn. Staff; Marburger's Moppers; Marketing & Finance Club; Intramural Manager.

WELLBORN, JOE H.
Pet E Houston
Age 20; 1st Lt. B F.A.; Duncan Volunteers; Petroleum Club; Newman Club; Houston Club.

WELLS, JAMES D. "Jimmy"
ME Houston
Age 21; D F.A.; A.S.M.E.; Houston Club.

WERNLY, WM. "Bill"
AA Dallas
Age 20; 1st Lt. 2nd in Command F F.A.; Distinguished Student; Accounting Society; Biology Club.

WEYDELL, A. T. "Weedle"
ME Carrizo Springs
Age 22; H C.A.C.; A.S.M.E.; Vice Pres. Southwest Texas Club.

WHEATLEY, ROBERT G. "Bob"
Ag Ed Haskell
Age 21; E Inf.

WHEELER, ELDRED B. "Bill"
EE Port Arthur
Age 22; Capt. Sig. Corps Btn. Staff; Distinguished Student; Program Chairman A.I.E.E; Port Arthur Club; Scholarship Honor Society.

WHITAKER, DELBERT W. "Savage"
ME San Antonio
Age 21; B C.W.S.; Round Table Club; A.S.M.E.

WHITE, DOUGLAS S. "Doug"
AA Gatesville
Age 22; I Inf.; Marketing & Finance Club; Economics Club.

SENIORS

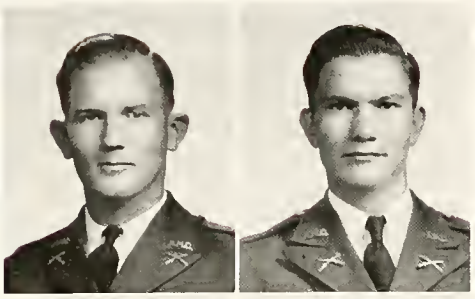

WHITE, SHELBY L. "Porky"
Ag Ed Pearsall
Age 22; 2nd Lt. F Inf.; Southwest Texas A&M Club Sec.-Treas. '39-'40, Pres. '40-'41; F.F.A.

WHITEHEAD, WILLIAM G. "Gib"
Ento Greenwood
Age 25; NM; Vice Pres. Entomology Club.

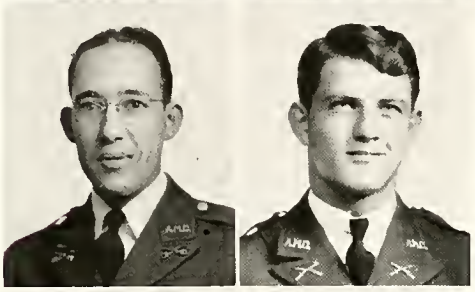

WHITELY, E. L. "Buss"
Agr Georgetown
Age 26; Hq. Cav.; Agronomy Society.

WIGNALL, P. R. "Paul"
ME Port Arthur
Age 21; A Inf.; A.S.M.E.; 41 Club; Port Arthur Club.

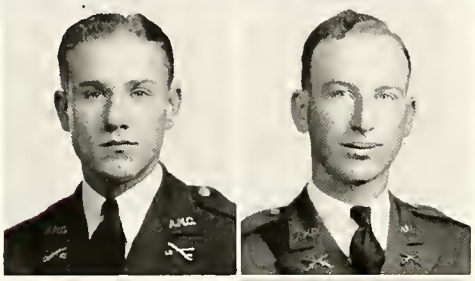

WILK, JAKE LOUIS "Scrub"
AA Houston
Age 22; C Cav.; Marketing & Finance Club; Houston A&M Club; Freshman Basketball Numeral '36; Sec.-Treas. Houston A&M Club '39.

WILKERSON, JIM W.
Ag Ed Azle
Age 22; NM; Poultry Science; F.F.A.

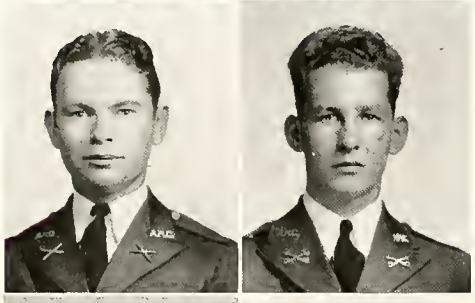

WILKINSON, MARION
Ag Ed Devine
Age 20; NM; Agronomy Society; Southwest Texas A&M Club; F.F.A.

WILLEY, CLAUDE R.
VM Shelbyville
Age 22; Cav.; A.V.M.A.

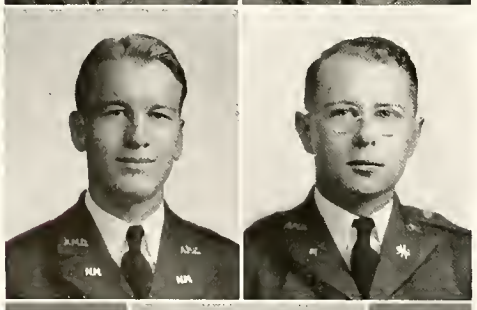

WILLIAMS, C. B., JR.
Hort Comanche
Age 26; NM; Sec.-Treas. Horticulture Society '39-'40; Distinguished Student; B.S.U. Council.

WILLIAMS, CHARLES SCOTT "Willie"
EE Houston
Age 21; Hq. Sig. Corps; Houston Club; A.I.E.E.; Newman Club.

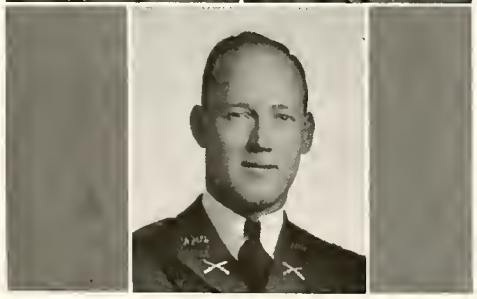

WILLIAMS, JACK W.
EE Munday
Age 24; 1st Lt. E Inf.

WILLIAMS, OMA ROY, JR. "Slim"
Pet E Palestine
Age 21; B Inf.; A.I.M.E.; Petroleum Club.

WILLIAMS, THOMAS S. "Tommy"
ME Dallas
Age 21; Capt. F.A. Reg. Staff; R.V.; Dallas Club; A.S.M.E.

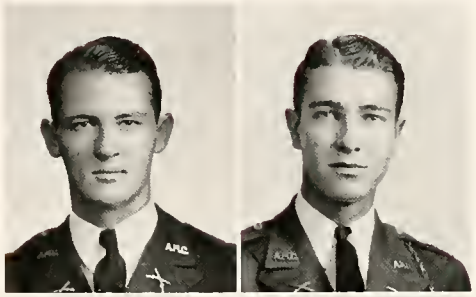

WILLIS, JAMES G. "Jimmy"
AA Italy, Texas
Age 23; NM.

WILLRICH, L. H. "Red"
AA La Grange
Age 26; C Cav.; Fayette County Club; Accounting Society; Marburger Mopper.

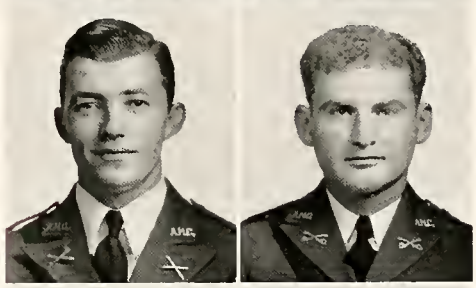

WILSON, ADDISON G., JR. "Add"
CE McKinney
Age 21; 1st Lt. I F.A., 2nd-in-Command; Intramural Manager; Sec.-Treas. Collin County Club.

WILSON, D. C. "Dan"
CE Chillicothe, Texas
Age 19; C C.W.S.; A.S.C.E.; Intramural Manager; Freshman Debate.

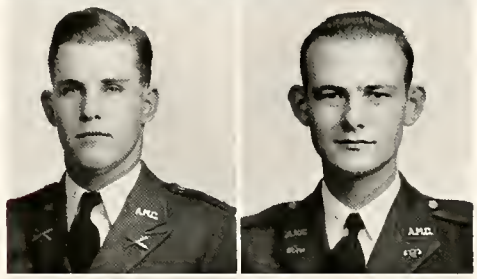

WILSON, EDWARD L. "Ed"
Arch E Dallas
Age 20; I F.A.

WINN, WM. S. "Breeze"
ME Sweetwater
Age 20; F.A. Band; A.S.M.E.; Machine.

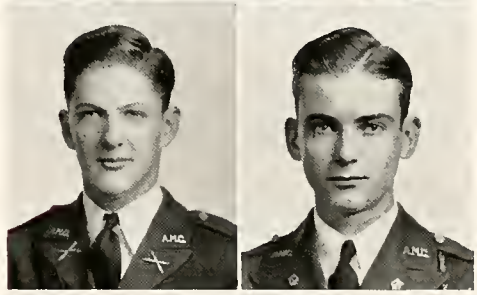

WINDROW, R. J. "Joe"
LA Dallas
Age 23; 1st Lt. H C.A.C.; Dallas Club; Economics Club; Intramural Manager.

WILSON, FRANCIS H. "Pud"
LA College Station
Age 21; Capt. L Inf.; Pre Med Club; Best Drilled Medal '38.

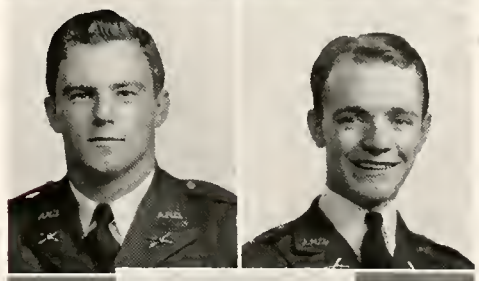

WINSOR, J. K.
EE Dallas
Age 21; Capt. Hdq. Sig. Corps; A.I.E.E.; Dallas A&M Club; Distinguished Student.

SENIORS

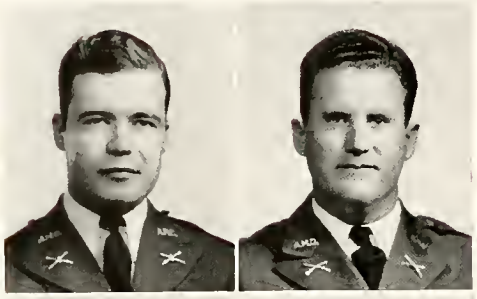

WITHROW, ALFRED S. "Al"
ME Teague
Age 22; NM, 3 C.H.Q.; A.S.M.E.

WITTIE, L. D. "Pot"
CE Gatesville
Age 25: NM; A.S.C.E.

WOLF, JORDAN B.
LA Lampasas
Age 19; B, C.W.S.: Distinguished Student; Sec.-Treas. Economics Club; Accounting Society; Y.M.C.A. Cabinet; Round Table Club: Land of the Lake Club.

WOLFER, CHARLES J. "Wolf"
ME Galveston
Age 22: 1st Lt. H C.A.C.; A.S.M.E.; Sbisa Volunteer; Marburger Mopper.

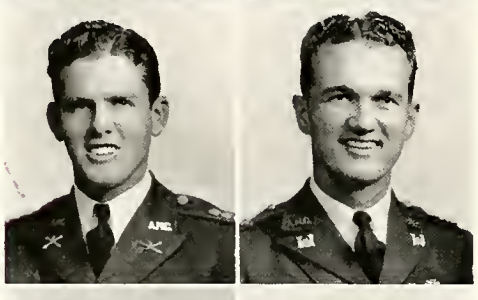

WORTHINGTON, G. T.
ME San Antonio
Age 22; Capt. E F.A.; Jr. Executive Council, San Antonio A&M Club Sec. '40, Pres. '41.

WRIGHT, PAUL C., JR. "P"
Pet E El Paso
Age 21; Capt. F Eng.: Student Welfare Committee, '40-'41; Treas. S.A.M.E.; Petroleum Club; A.I.M.E.; Eng. Ball Committee '38.

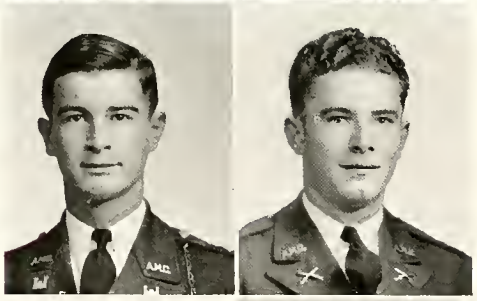

YARBROUGH, DAVID B. "Dave"
CE Allen
Age 21: Capt. A Eng.; A.S.C.E.: S.A.M.E.; R.V., Sec. '40-'41; Town Hall Staff; Collin County Club; Best Drilled Medal, '39.

YARBROUGH, R. C. "Buck"
RS Putnam
Age 22; Rural Sociology Club.

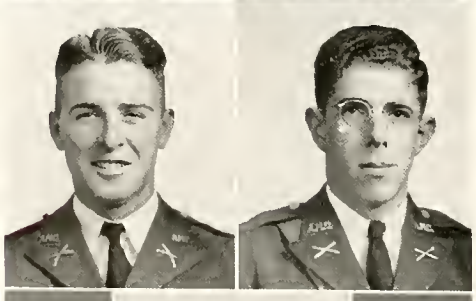

YARLING, NOEL B. "Dutch"
DH Rosenberg
Age 23; 4 C.H.Q.; Vice Pres. Kream Kow Klub; Vice Pres. Ex 4-H Club; National Dairy Cattle Judging Team.

YEARY, JAMES C., JR. "Jake"
Ag Ed La Grange
Age 21; F F.A.; Singing Cadets; Fayette County Club; Ex 4-H Club; Agricultural Education Society.

ADAMS, GARLAND B. "Stubby"
VM Vernon
Age 33: NM; A.V.M.A.; Scholarship Honor Society.

SENIORS

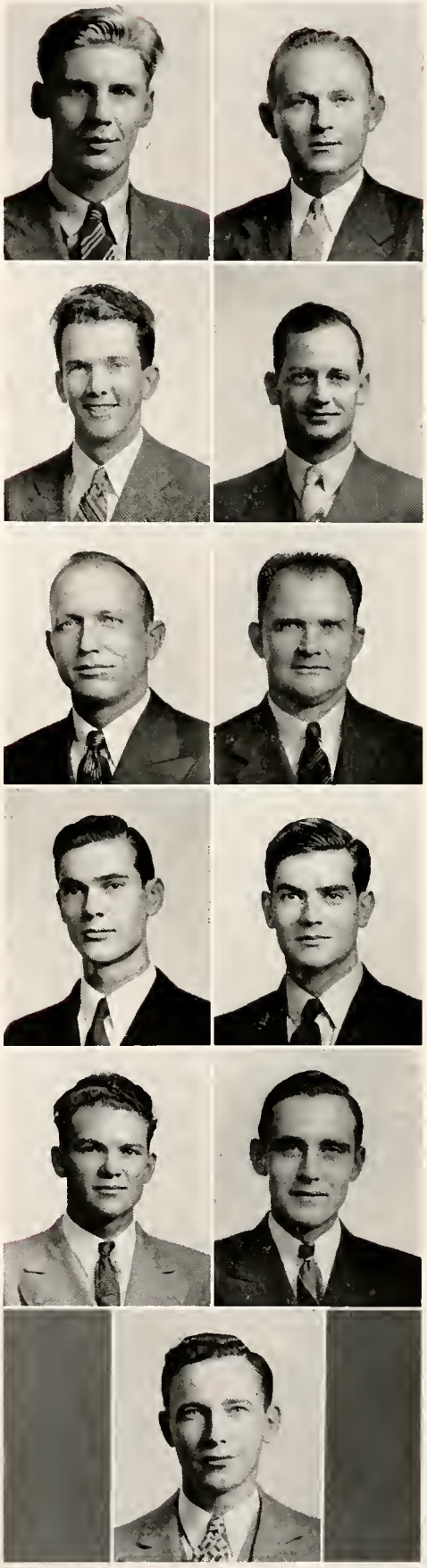

BANKS, W. C. "Bill"
VM Bryan
Age 29; NM; A.V.M.A., Pres. '41; Distinguished Student.

BLACKBURN, GEO. S. "Mono"
AH Beaumont
Age 26; NM; Saddle & Sirloin Club; Beaumont A&M Club; Sbisa Volunteers; Water Boy '39-'40; Block & Bridle Club.

BRECHAN, WILLIAM "Bill"
AH Tempe, Arizona
Age 23; NM; Arizona State Livestock Champion, '36.

BURRUS, MARVIN MALONE "Cutter"
VM Byers
Age 23; Grad.; House Master of Graduates; Sbisa Volunteer; A.V.M.A.

COLSON, J. A. "Jim"
AA College Station
Age 33; NM; Marketing & Finance Club.

DUKE, HAYDEN R. "The Duke"
EA Bryan
Age 32; NM; A.S.C.E.

ECKERT, ROY F.
EE Dallas
Age 24; A.I.E.E.; Distinguished Student.

FAGIN, KARL WOODWARD
Pet E Dallas
Age 27; NM; A.I.M.E.; Scholarship Honor Society; Petroleum Engineering Club.

GREENLEE, HOMER
VM Comanche
Age 26; Scholarship Honor Society; A.V.M.A.; Comanche County Club; Freshman Basketball; Freshman Intramural Manager.

HAYWARD, JOHN G. "Jack"
VM Gillette
Age 23; A.V.M.A.

HORNE, C. H. "Charley"
VM Decatur, Miss.
Age 27; NM; A.V.M.A.

SENIORS

HUGINS, J. D. "Bud"
VM Omaha, Nebraska
Age 25; A.V.M.A.

INGRAM, HOWARD E.
VM San Antonio
Age 24.

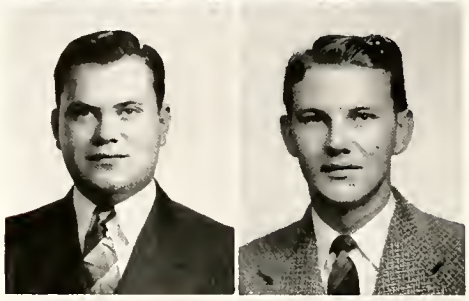

KIRKHAM, W. W. "Kirk"
VM Elizabeth, Ind.
Age 22; NM.

LARSON, KE.
VM Evansville, Minn.
Age 23; A.V.M.A.

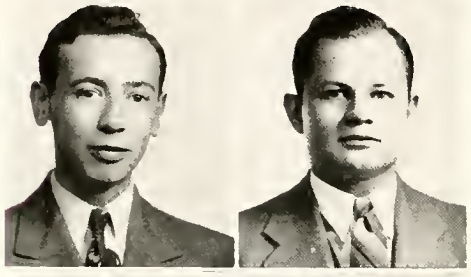

LINN, ADOLPH
VM Brooklyn, N. Y.
Age 25; NM.

LOPP, H. F.
VM Laconia, Ind.
Age 27; N.M.; A.V.M.A.

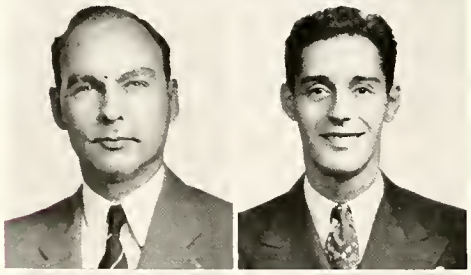

McALEXANDER, DONALD J. "Mac"
Agr Bryan
Age 34; NM; Agronomy Society; Distinguished Student.

MARK, IRWIN C.
VM New York, N. Y.
Age 23; NM.

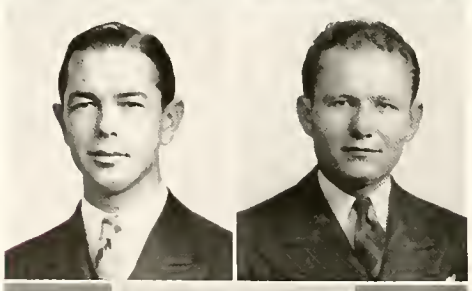

MEEK, ROBERT LEE "Bob"
Geol Freeport
Age 24; 1st C.H.Q.; Geology Club; A.I.M.E.

NEUGEBAUER, EUGENE P.
Pet E El Paso
Age 24; NM; Petroleum Engineering Club; A.I.M.E.; Newman Club.

PORTER, W. N. "Gut"
VM Granbury
Age 22; NM; A.V.M.A.

SENIORS

PRINZ, HAROLD E. "Hep"
Arch Dallas
Age 24; Eng.; Architecture Club; Distinguished Student; Dallas Club; School Design Competition, 2nd Prize; Hicks Arch. Competition, 3rd Prize; Carnegie Library Competition, 1st Prize; Fenesta Arch. Competition, 2nd Prize; Hoke Smith Arch. Competition, 2nd Prize.

PYE, EDGAR JAMES
Agr Iquique, Chile
Age 23; NM; Cosmopolitan Club.

RADELEFF, R. D. "Rudy"
VM Kerrville
Age 23; A.V.M.A.; Scholarship Honor Society.

RICE, JAMES L. "Jimmy"
AH McLean
Age 21; NM; Soph Livestock Judging Contest; Junior Livestock Judging Team; Saddle & Sirloin Club; Block & Bridle Club; Eastern Panhandle Club; Senior Livestock Judging Team.

SAUNDERS, J. R., JR. "Jim"
VM San Antonio
Age 23; Inf.; A.V.M.A.

SCHMIDT, HAROLD J.
VM Modesto, California
Age 23; NM; A.V.M.A.; Distinguished Student; Scholarship Honor Society.

SOVA, PAUL P. "Peter-Paul"
VM Garfield, N. J.
Age 23; NM; Scholarship Honor Society; A.V.M.A.; Newman Club; Cosmopolitan Club.

SWANSON, ROGER H. "Rod"
ME Ludlow, Pa.
Age 26; NM; ASME; Distinguished Student.

WATKINS, ROBERT R. "Joe"
VM Factoryville, Pa.
Age 27; NM; Scholarship Honor Society; A.V.M.A.; Grad. Asst. Vet. Anatomy.

WHITE, FRANK D., JR. "Bill"
AA Fort Worth
Age 23; Marketing & Finance Club; Cotton Society; Fort Worth Club.

WILSON, C. L. "Buster"
Pet E Itasca
Age 20; NM; 1st C.H.Q.

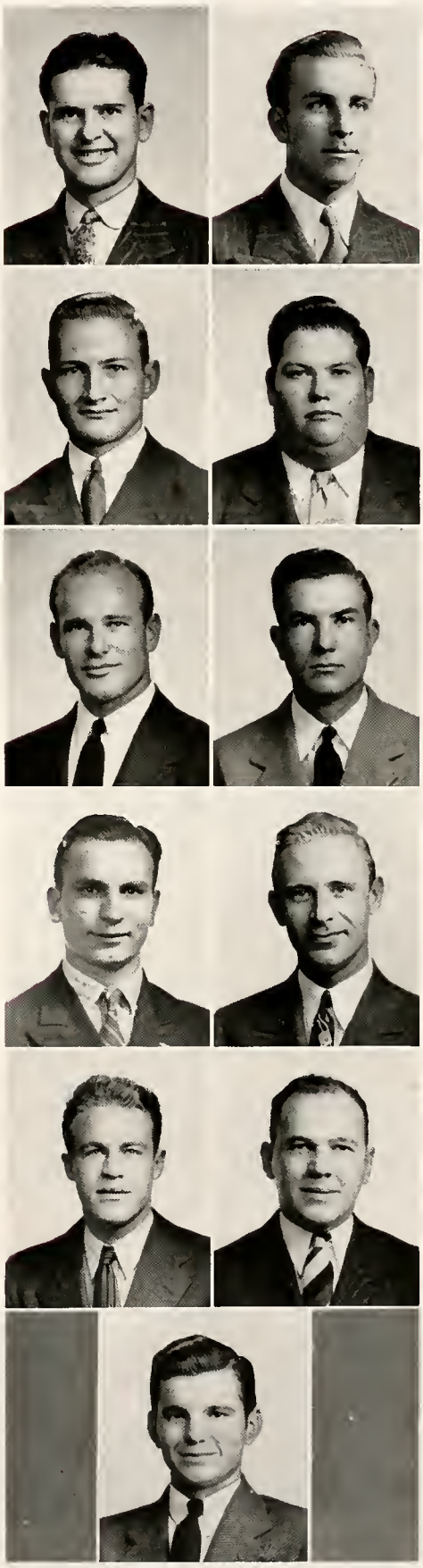

JUNIORS

CLARK HERVEY GILLIS CATHEY WOLFE SoRELLE KENNY

A. L. CATHEY, *President*

T. S. GILLIS, *Vice-President*

J. P. WOLFE, *Secretary-Treasurer*

J. B. HERVEY, *Historian*

W. W. CLARK, *Student Welfare Representative*

A. C. SoRELLE, *Student Welfare Representative*

R. D. KENNY, *Student Welfare Representative*

A. L. CATHEY

JUNIORS

ABBOTT, R. H.
PME—San Antonio

ADAMS, G. A.
AA—Bryan

ADKISSON, J. W.
Land—Greenville

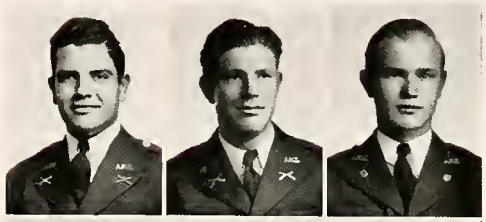

ADMIRE, CHARLES B.
AH—Keller

ALEXANDER, H. R.
Pet E—Shreveport, La.

ALEXANDER, J. O., JR.
AH—College Station

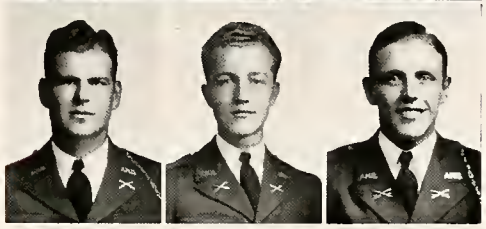

ALEXANDER, WAYNE D.
ME—Henderson

ALLEN, JOHN HAROLD
ME—Dallas

ANDERSON, ALBERT E.
CE—Galveston

ANDERSON, W. R.
LA—Agua Dulce

ANDERWALD, FRANK R.
AH—Bandera

ANDO, TOMOMI
Ch E—Almeda

ARD, J. C.
ME—Mt. Pleasant

ARISCO, MIKE J.
AA—Port Arthur

ASHWORTH, J. O.
AA—Bryan

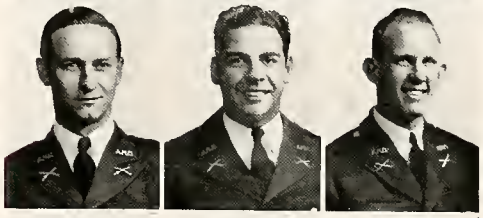

BAGGALEY, R. W.
ME—Aruba, N.W.I.

BANISTER, JOHN R.
LA—Rocksprings

BARBER, B. D.
CE—Fort Worth

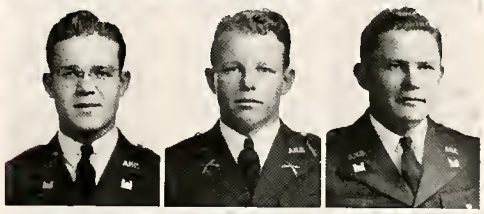

BARNES, H. EUGENE
Land—McAllen

BARNES, VERNON E.
ME—Dallas

BEARDEN, ROBERT CLAY
AA—Paris

BECK, W. J.
Fish & Game—Pecos

BECKMAN, W. L.
PME—Baytown

BEILIN, P. S.
AH—Miranda

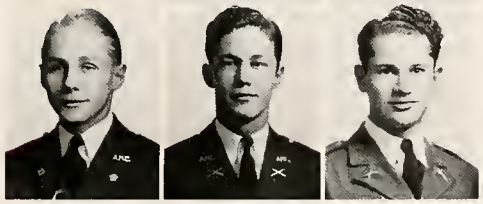

JUNIORS

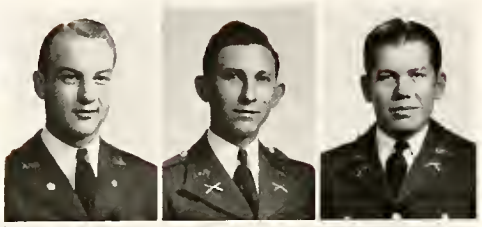

BELL, E. C.
Pre-Med—Big Spring

BERRY, WILLIAM T., JR.
AH—Fort Worth

BESSETT, EBER W.
ME—Corpus Christi

BIGGS, WILLIAM PAT
Aero E—San Antonio

BIRD, FRANK S., JR.
EE—Houston

BLACK, D. H.
Ch E—El Paso

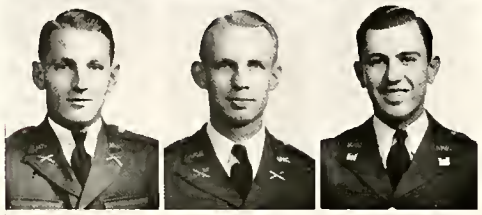

BODE, CHARLES W.
AH—San Angelo

BOEMER, ARNOLD R.
AA—College Station

BOHUSLAV, A. J.
Arch—Moulton

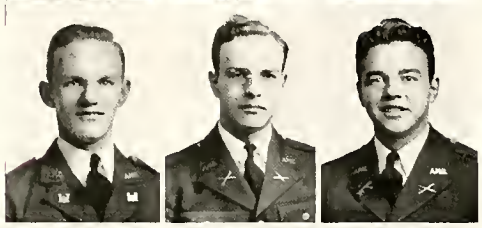

BOLTON, OTIS J.
ME—New Baden

BONNETTE, A. G.
AA—Corpus Christi

BONNETTE, S. C.
AA—Corpus Christi

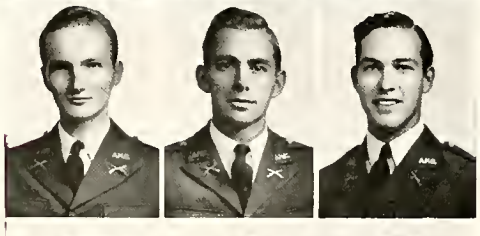

BORGFELD, H. O., JR.
Fish & Game—Converse

BOSTICK, BYRON L.
DH—Moody

BOUDREAUX, J. C.
ME—Houston

BOYD, EARL
AA—Terrell

BRANAM, R. O.
ME—Crane

BRANNAN, C. F.
LA—Texarkana, Ark.

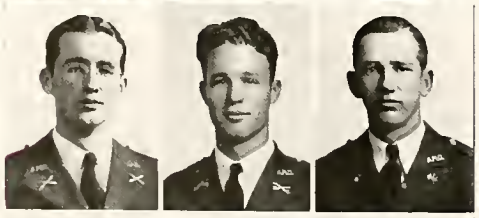

BREIHAN, W. F.
AA—Alice

BRIANS, HOWARD H.
Agr—El Paso

BRINKOETER, A. L.
ME—San Antonio

BROWN, LeROY, JR.
ME—Dallas

BRUCE, R. M.
ME—Longview

BUCK, T. E.
Ch E—Brazoria

JUNIORS

BUCKALEW, SEABORN
Pre-Med—Mesquite

BURCH, WILLIAM JAMES
Ch E—Port Arthur

BURRUS, DONALD R.
ME—Fort Worth

BUSH, EDWARD H.
Ag Eng—Bryan

BYRD, B. L.
ME—Wichita Falls

CALLAHAN, LeROY
Pre-Med—Sinton

CALLIER, T. P.
AA—Crockett

CAMERON, BILL S.
AA—McKinney

CAMP, FRANK ADAIR
LA—Blum

CAMP, L. T., JR.
AA—Daingerfield

CAMPBELL, BANKS
Geol—Crowell

CAMPBELL, FRANK R.
ME—Corpus Christi

CARPENTER, J. M.
Ag Ed—Throckmorton

CARTER, W. C., JR.
CE—Fordyce, Ark.

CATER, JAMES W.
PME—Waller

CLARK, E. R.
ME—San Benito

CLONINGER, KRISS, JR.
CE—Devers

CLOUDT, JIM B.
Ag Eco—Rocksprings

CLUTTER, JAMES E.
Ch E—San Antonio

COLEY, F. A.
Agr—Omaha

COLGAN, LEE ROY
AA—Megargel

COLLINS, THOS. H.
Pre-Med—Temple

COOK, THOMAS F.
AH—Cuero

COOK, WM. L.
Ag Ed—Groveton

JUNIORS

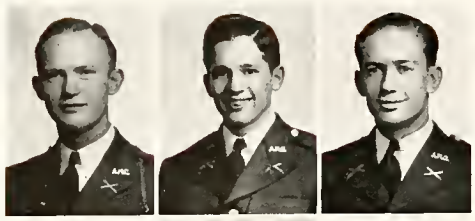

COOPER, G. T.
Agr—Tahoka

CORDERO, V. N.
LA—San Antonio

COSTLOW, RUPERT J.
ME—Henderson

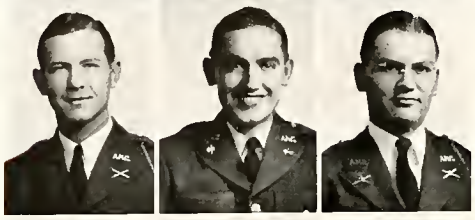

COUCH, R. W.
ME—Texarkana

COUGHLIN, W. J.
EE—Chicago, Ill.

CRAWFORD, R. S., JR.
LA—Crystal City

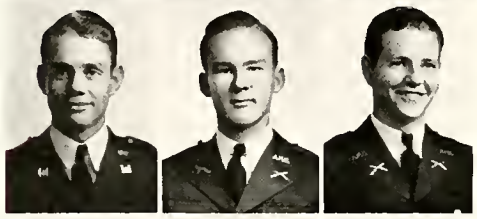

CREEL, H. GRADY, JR.
CE—Dallas

CREWS, A. R., JR.
AA—San Angelo

CRIMMINS, ADRIAN
LA—Fort Worth

CRISSON, ROBERT D.
ME—San Juan, P. R.

CRISWELL, RALPH
AA—Calvert

CRUMP, WALTER H.
Ag Eng—Daingerfield

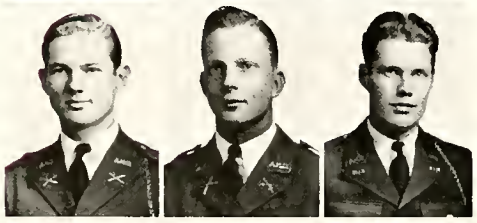

CRUTCHER, R. L., JR.
Pet E—Beaumont

CUMMINGS, WALTER W.
AH—Houston

CUNNINGHAM, CLARENCE M.
Ch E—Panhandle

DESEL, JACK A.
Land—Dickinson

DOAK, R. A.
ME—San Antonio

DOBBS, W. C.
AA—Kerens

DODGE, JOSEPH A.
Eco—San Antonio

DOGGETT, BYRON C.
Ag Eng—Shreveport, La.

DOMASCHK, WM. G.
Ch E—Port Arthur

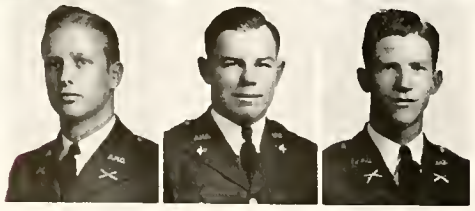

DONNELL, W. C.
AA—San Antonio

DORROH, GEORGE
EE—Leander

DORSEY, WOODROW E.
AH—Clarksville

JUNIORS

DOTSON, HERBERT F.
ME—San Antonio

DOUGHERTY, REDFERN C.
AA—Dallas

DOUGLASS, G. E.
AA—Gainesville

DOWE, THOMAS W.
AH—Hebbronville

DRAPER, L. C.
AA—Edinburg

DUBOSE, L. A.
CE—Alice

DUNCAN, DEWEY L.
Ch E—Copperas Cove

DUNKERLEY, ROLAND P.
Pet E—Corpus Christi

DUVALL, CLAYTON
Ch E—Olney

DWELLE, EDWARD D.
VM—Balboa, Canal Zone

ECHOLS, DANNY D.
Ch E—Dallas

ECHOLS, MARVIN, JR.
Ch E—Jefferson

EDWARDS, FRANCIS
IE—San Antonio

EGNER, PAUL O.
ME—Houston

EICHBLATT, E. E.
AA—Houston

ELLIOTT, JACK FARRAR
Ch E—Waxahachie

ELLIS, CECIL L., JR.
PME—Waco

ELLIS, LEE BURKLEY
EE—Fort Worth

ELMORE, ED
Arch—Dallas

ENGLISH, ROBERT S.
AA—Crockett

ENOCHS, J. P.
AH—Eldorado

ERXLEBEN, J. C.
IE—Ingleside

EVANS, ADRIAN D.
Aero E—Port Arthur

EVANS, L. GLENN
ME—Dallas

JUNIORS

FIELD, FRED, JR.
AA—Prosper

FISHER, F. S., JR.
CE—Dallas

FITCH, DAVID R.
LA—Dallas

FITZHUGH, G. W.
Agr—Tolar

FORMAN, JACK JOY
EE—Galveston

FROST, R. M.
Arch E—Dallas

FROST, WINSTON E.
ME—Bonham

FUQUA, P. F.
Ag Eng—Amarillo

GABRIEL, DON
LA—Fort Worth

GAMBRELL, ROD D.
CE—Dallas

GAMMON, WILLIAM F.
EE—College Station

GAUS, ELDEN W.
EE—Hamshire

GEER, G. M.
CE—Westminster

GERHARDT, C. W.
ME—Wichita Falls

GIBBS, J. W.
ME—Seguin

GILLESPIE, JIM W., JR.
EE—Dallas

GILLIS, TOM S.
LA—Fort Worth

GLAZENER, E. R.
IE—Fairfield

GOHMERT, WERNER A.
LA—Alice

GOLDEN, JACK
AA—Seymour

GOLSTON, R. D., JR.
AA—Fort Worth

GOODE, MARK G.
CE—Dallas

GOODMAN, WM. G.
Pet E—Houston

GORDON, GRANT D.
EE—Galveston

JUNIORS

GRADY, W. R.
ME—Ruidoso, N. M.

GRAHAM, J. A., JR.
Pet E—Alvarado

GRAVES, W. E.
Aero E—Victoria

GREEN, E. V.
AA—Breckenridge

GRISHAM, W. T.
IE—Houston

GROTE, G. H.
AH—Mason

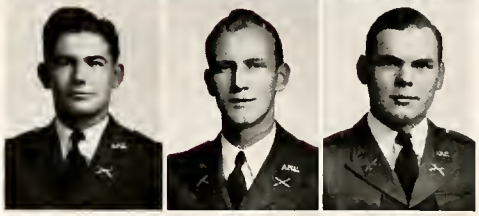

GUMMELT, E. F.
EE—Moulton

HAGAN, V. P.
CE—Dallas

HAGGARD, CHARLES R.
AA—Dallas

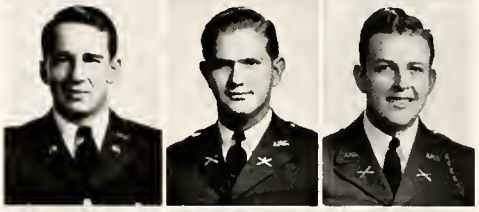

HALL, MARVIN E.
AA—La Feria

HALTOM, G. W.
EE—Fort Worth

HANCOCK, J. B.
LA—Corpus Christi

HARDIE, BRADFORD
EE—Dallas

HARDIN, JOHN J., JR.
AH—Marion, Ark.

HARRISON, EUEL D.
Agr—Jayton

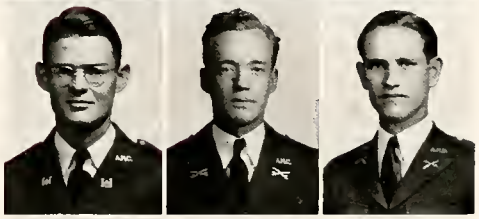

HART, WALTER M.
AH—Gruver

HARTT, ODBER
ME—Wichita Falls

HASSE, HENRY W.
DH—Oakland

HAYNES, GORDON H.
PE—Stamford

HAYNES, JOHN B.
AA—Lindale

HEARN, W. E., JR.
AH—San Angelo

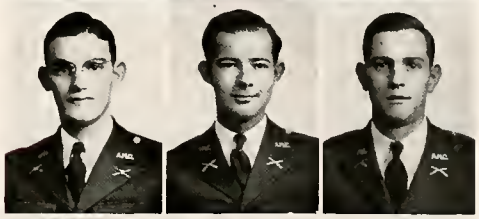

HEFLEY, JOHN M., JR.
AA—Port Arthur

HEITKAMP, R. L.
AA—New Braunfels

HENRY, NORMAN C.
ME—Terrell

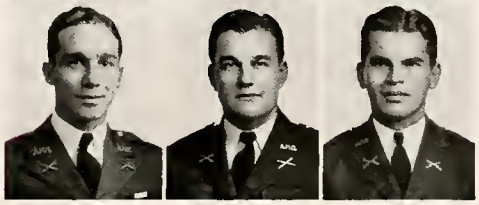

JUNIORS

HERBERT, D. B.
Eco—Sanderson

HERING, JACK K.
AH—McGregor

HERRINGTON, H. C.
EE—Palestine

HERVEY, J. B.
AA—Greenville

HESS, F. J.
AH—McLeon

HIGBEE, WILLIAM W.
Aero E—McAllen

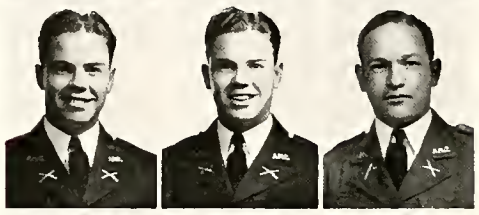

HIGGINS, BYRON
AH—Adamsville

HIGGINS, VIRON
AH—Adamsville

HILL, C. W.
Eco—Wewoka, Okla.

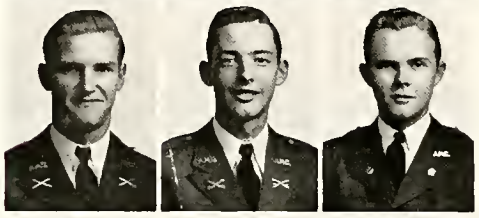

HILL, HARRY B.
PME—Dallas

HILL, RALPH E., JR.
LA—Atlanta, Ga.

HINDS, A. M.
LA—Tye

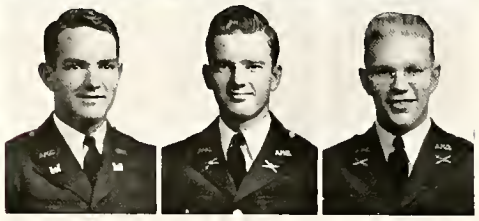

HOLDER, LOUIS E., JR.
Pet E—Fort Worth

HOLLE, JACK
PME—Breckenridge

HOLLIER, RAY G.
ME—Port Arthur

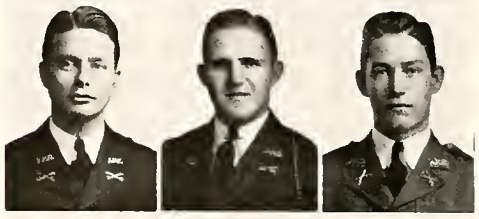

HOLLIMON, JACK C.
Agr—Houston

HOMYER, FRED C., JR.
AH—Austin

HOOTON, GERALD T.
Ag Ed—Daingerfield

HOPE, O. C.
AH—Marshall

HORD, ASA A.
Ch E—Valley Mills

HORTON, E. L., JR.
CE—Abilene

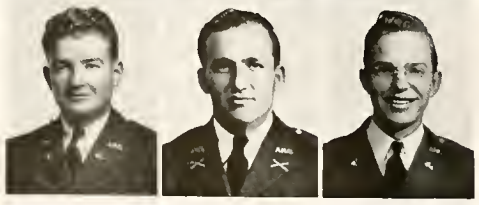

HOSKINS, GEORGE E.
EE—Deming, N. M.

HUFFMAN, K. W.
AH—Brady

HUGHES, GEORGE O., JR.
EE—Sanger

JUNIORS

HUGHSTON, J. ARCH
Aero E—Plano

HURT, ROBERT M.
Arch—Dallas

HYNDS, CHARLES L.
Aero E—Waco

INGLEFIELD, RALPH H.
LA—Bartlesville, Okla.

JACOBS, GUY W.
EE—Steubenville, Ohio

JENKINS, AL N.
Arch E—Amarillo

JENN, W. C.
AH—Houston

JENNINGS, JOHN W.
Ag Ed—Fredonia

JENNINGS, LEON H.
ME—Silsbee

JOHNSON, CLYDE B., JR.
Aero E—Fort Worth

JOHNSON, GUY
CE—Amorillo

JOHNSON, JOSEPH C.
AA—Houston

JONES, JACK L.
AA—Taft

JONES, WILLIAM D. C.
Pre-Med—Temple

JORDAN, J. D.
AH—Art

JUNGE, EDDIE B.
AA—Dallas

KALLINA, FRED P.
Pre-Med—Garwood

KELLY, ERNST ELLSWORTH
AA—Houston

KENNY, R. D.
PME—Houston

KERCHEVILLE, LEWIS
Pet E—San Antonio

KESNER, SAM
Ch E—Dallas

KEY, DWIGHT C.
AA—Megargel

KEY, SIDNEY C.
Ag Ed—Bloomington

KIELMAN, L. E.
CE—Harlingen

JUNIORS

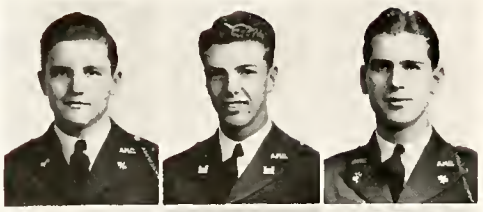

KING, JAMES R., JR.
EE—Dallas

KNOWLAN, A. FRANK
Aero E—Victoria

KOELLING, ROBERT K.
Aero E—Fulton, Ky.

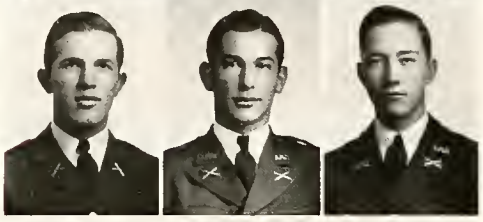

KRIBBS, EUGENE
Agr—Ranger

KULHANEK, BERNARD J.
AA—Waller

LAIN, J. W.
LA—Galveston

LAMB, JOHN W.
AA—Plaska

LAMBERSON, JACK L.
Pet E—Nome

LANDON, CEDRIC R.
Aero E—San Antonio

LANDRUM, HAL B.
ME—San Antonio

LASLEY, WALTER, JR.
AH—Stratford

LAWLER, WILLIAM T.
Ag Ed—Keller

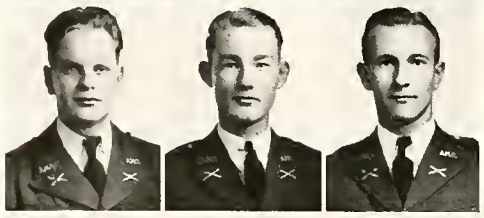

LAWS, CECIL E.
Pet E—Houston

LEATHERS, J. B.
PME—Jewett

LEBUS, JAKE H.
ME—Gladewater

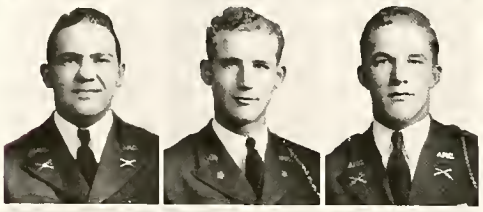

LEHMAN, R. N.
DH—Waco

LEMLY, F. LEE
AA—Dallas

LEONARD, TURNEY W.
AA—Dallas

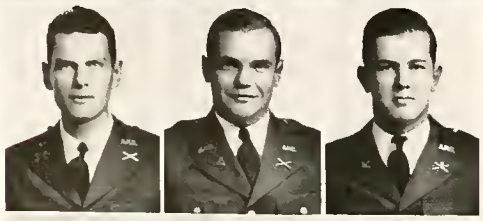

LEWIS, E. R.
PME—San Antonio

LICHNOVSKY, JOE
VM—Nada

LIPPERT, WAYNE M
ME—San Antonio

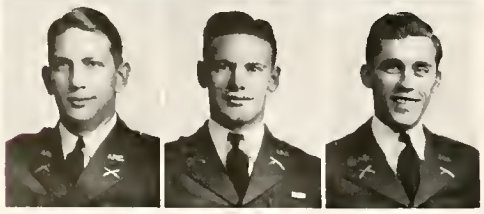

LITTLE, E. P.
ME—Texarkana

LOEFFLER, V. J.
AH—Junction

LONG, ROBERT K.
AA—Port Arthur

JUNIORS

LOOMIS, RAYMOND C.
ME—Houston

LUCAS, J. L.
EE—Kilgore

LYLE, MARION D.
Arch—Denison

LYNN, HARVEY P., JR.
Ch E—San Angelo

MAGRANE, HARRY J.
VM—Mishawaka, Ind.

MALLARD, GEORGE K.
Agr—Lamesa

MANCHESTER, LUTHER L., JR.
ME—Fort Worth

MANES, R. E., JR.
Ag Ed—Russellville, Ark.

MANN, W. N.
AA—Von Ormy

MANSFIELD, ROBERT W.
AA—San Angelo

MARTIN, CHAS. S., JR.
Chem—Waco

MASSIE, J. W.
AA—Dallas

MATZNER, O. R
Ch E—Fort Worth

MAYO, H. BRUCE
ME—Tyler

MEADOWS, O. E.
Ag Ed—Ennis

MELANCON, J. E.
Aero E—San Antonio

MENGER, R. W.
LA—San Antonio

MEREDITH, ROSS
Sci—Dallas

MERRILL, W. C.
AA—Greenville

MILLER, HERBERT F., JR.
Ag Eng—Lometa

MILLER, J. W.
AA—Temple

MILLER, MONROE
EE—Beeville

MITCHELL, J. W.
Ch E—Kansas City, Kans.

JUNIORS

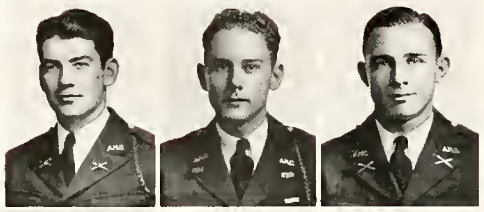

MOORE, LUKE
ME—Waco

MORITZ, C. W.
Ch E—Port Arthur

MOSER, DERACE
AA—Stephenville

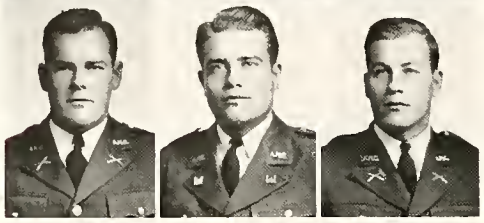

MOSS, EDGAR JAMES
AH—Llano

MUSE, E. C., Jr.
CE—Fort Worth

McBRIDE, WM. JAMES
Pet E—Corpus Christi

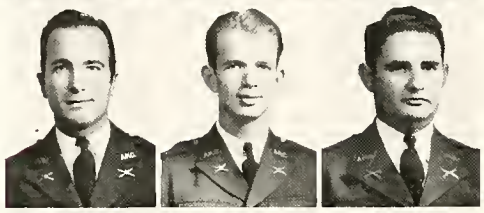

McCALL, JAMES E.
ME—Dallas

McCARTHY, LESLIE J., JR.
ME—Fort Worth

McCARTY, CHAS. T.
AH—Fort Worth

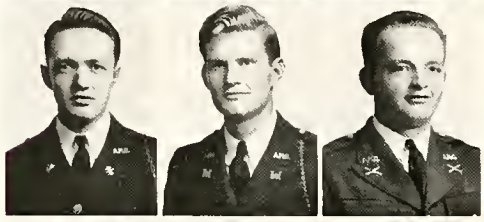

McCREARY, W. P.
EE—Houston

McCUTCHAN, GORDON C.
Arch—Fort Worth

McDUFFIE, J. C.
Pet E—San Antonio

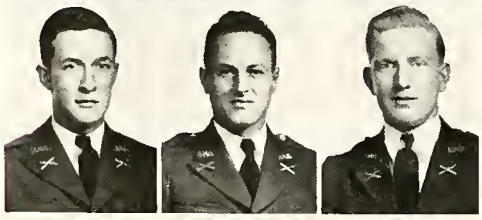

McGARR, JACK
AH—Plainview

McHENRY, A. C.
ME—Mission

McKEMIE, E. B.
LA—Dallas

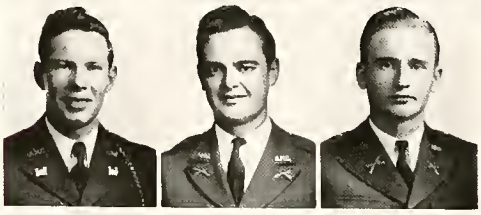

McLARN, R. H.
EE—Fort Worth

McSPADDEN, R. L.
Pet E—Amarillo

McWHORTER, HERBERT C.
AA—Whitesboro

NABORS, F. L.
Pet E—Little Elm

NELSON, E. H.
Ch E—Waco

NELSON, ROY E., JR.
Ch E—Galveston

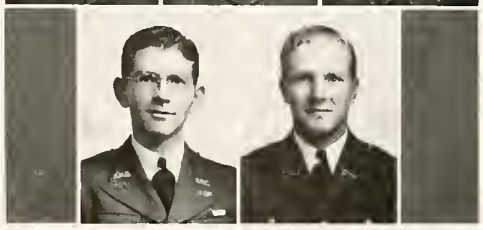

NEU, J. T.
Chem—Commerce

NEWBY, H. L.
ME—Brownwood

JUNIORS

NEWMAN, LESLIE A., JR.
LA—San Antonio

NORRIS, M. J., JR.
Agr—Burleson

NORWOOD, A. J.
LA—Houston

OGDEE, GEORGE J.
IE—San Benito

O'KEEFE, FRED T.
Ag Ed—Richland Springs

O'KELLEY, W. C.
ME—Houston

OLER, WILLIAM L.
LA—Harlingen

OLIVER, LAURIE
AA—San Saba

OMMERT, WILLARD D.
VM—Oakland, Calif.

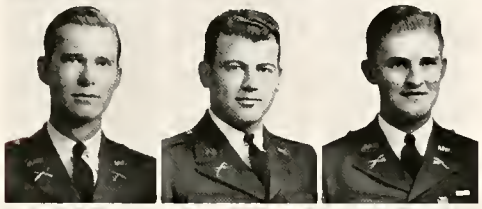

ORADAT, FRANK R., JR.
Aero E—Electra

O'REILLY, WALLACE
Pet E—Houston

OVERBECK, EDWARD M.
Ch E—Dallas

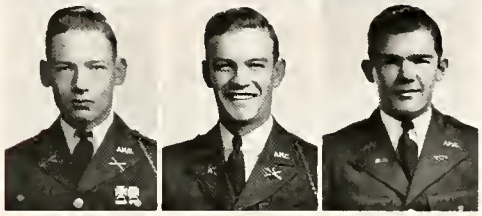

OWEN, HENRY
Ch E—Dallas

OXFORD, W. F.
Ch E—Beaumont

OZIER, BILLY B.
Pre-Med—Temple

PACKARD, LAWRENCE H.
Ch E—San Antonio

PARKER, GERALD W.
VM—Corsicana

PARKERSON, CHARLES ROY
Ch E—Dallas

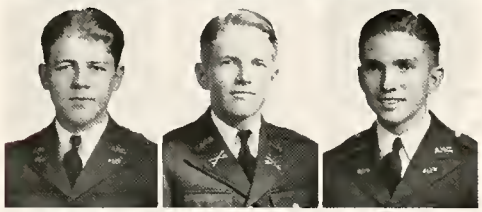

PATTERSON, JOHN E.
Pet E—San Antonio

PEARCE, R. B.
ME—Dallas

PENA, WILLIAM
Arch—Laredo

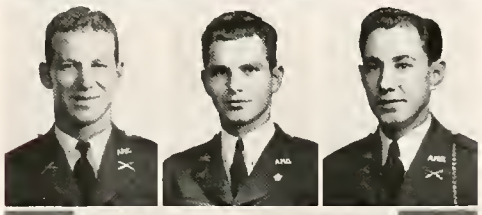

PENNEBAKER, JAMES M.
ME—Fort Worth

PENUEL, VICTOR B., JR.
EE—Cresson

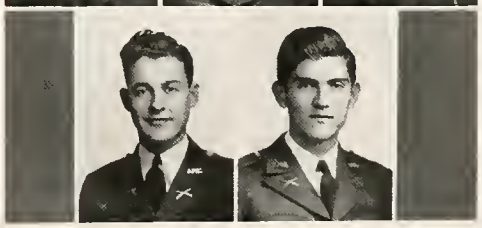

JUNIORS

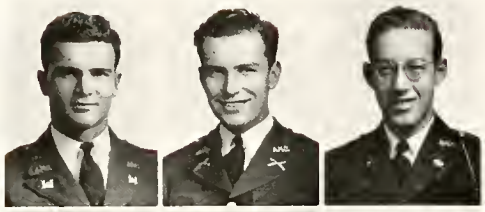

PERKINS, GEORGE M.
PME—McKinney

PERRY, E. H.
AA—Fort Worth

PERSOHN, JOHN
EE—Dallas

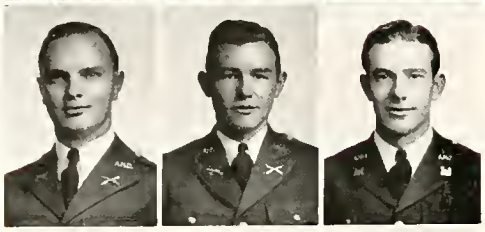

PETERS, O. F., JR.
AA—Galveston

PETTIGREW, J. M.
CE—Dallas

PETTIT, B. E.
Ag Eng—Comanche

PHILLIPS, MELVILLE M.
AA—Greenville

PICKARD, A. M.
VM—Ladonia

PIETSCH, CARL P.
ME—Dallas

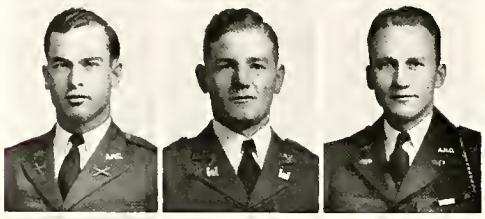

PLUMMER, ALLEN G.
Agr—Hereford

POLAND, ROBERT L.
ME—Huntington

POWELL, ROB'T. GRAY
Ch E—Lufkin

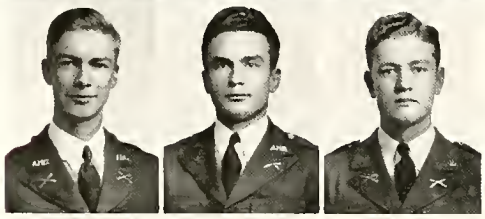

PRONGER, ALFRED, JR.
AH—Stratford

PUSTEJOVSKY, J. J.
Ag Ed—Schulenburg

QUICK, BILL
AA—San Angelo

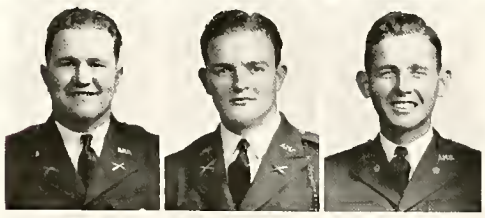

RAMAGE, J. C.
Agr—Iredell

RAMSEL, BUDDY
AH—Winters

RASCOE, W. M.
CE—Corpus Christi

READ, RAYMOND R.
AA—Houston

REEVES, C. D.
AA—Fort Worth

REMINGTON, ERNEST
AA—Graham

RENAUD, A. FRED
AA—Houston

REYNOLDS, A. W., JR.
CE—Conton, S. D.

JUNIORS

RHEMAN, GEORGE A., JR.
AA—Brookshire

RIGGINS, HUGH
Ch E—Houston

RINGGOLD, W. M.
ME—Alexandria, La.

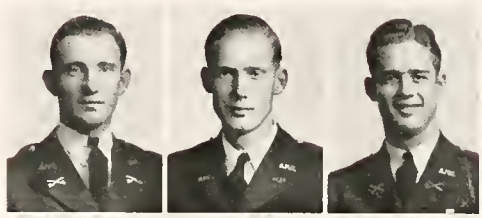

RIVENBARK, JAMES
Arch—Dallas

ROBINSON, BILLY
Pre-Med—Big Spring

ROBINSON, JOE F.
AH—Lewisville

ROEDER, C. C.
AA—Boerne

ROEMER, C. R.
ME—Houston

ROGERS, LEE W.
AA—Bishop

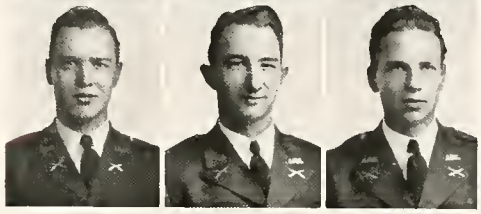

ROLLINS, H. M.
ME—Gulfport, Miss.

ROMINGER, R. L.
LA—Breckenridge

ROSS, DICK
AA—Amarillo

ROUGAGNAC, JOHN F.
AA—Houston

RUBLE, H. M.
AH—Bertram

RUSSELL, R. R.
ME—Mineral Wells

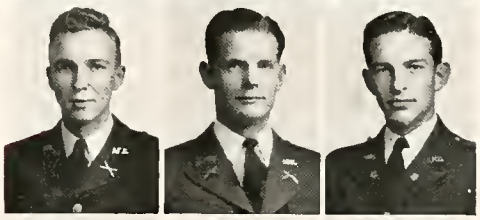

SALM, L. C., JR.
AA—Granger

SANGER, ALBERT W.
ME—Mayetta

SAUNDERS, J. D.
LA—Goose Creek

SCHERZ, O. E.
Land—San Angelo

SCHMIDT, KENNETH E.
Land—San Antonio

SCHREIBER, PAUL R.
Sci—Jefferson City, Mo.

SCHULZE, WARREN C.
AA—Mason

SEARS, L. A.
CE—McKinney

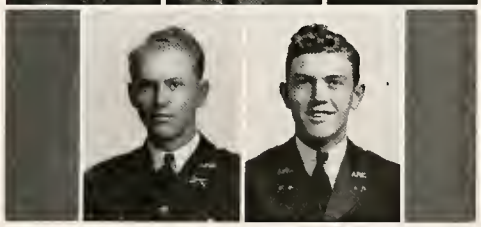

JUNIORS

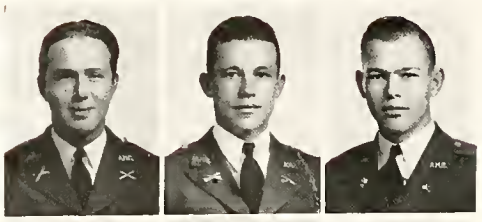

SEMO, SAM F., JR.
LA—Houston

SHELTON, DAVID S.
AH—College Station

SHEPHERD, N. H.
EE-ME—Bryan

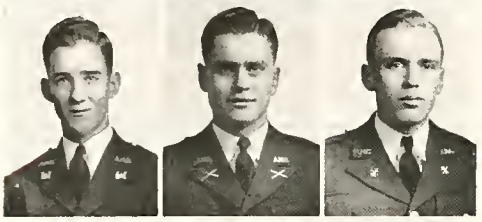

SHURLEY, JACK
CE—Sonora

SIPTAK, ROBERT
IE—Caldwell

SISSOM, ALTON W.
EE—Alvarado

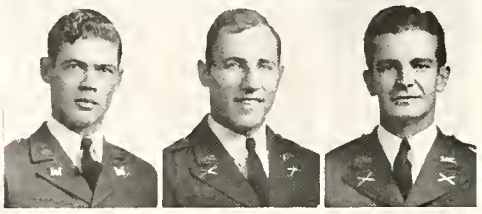

SKAGGS, R. E.
ME—Dallas

SKRABANEK, R. L.
Fish & Game—Snook

SLEEPER, W. C.
ME—New Orleans, La.

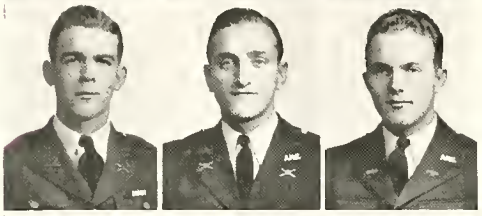

SMITH, A. L.
Fish & Game—Bryan

SMITH, EMANUEL J.
Agr—Dallas

SMITH, HOMER D.
Ch E—Wichita Falls

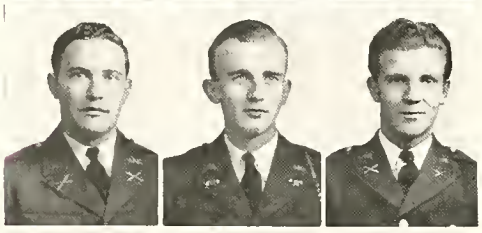

SMITH, JAMES W.
Arch E—Dallas

SMITH, JOEL HOWARD
Ch E—Lancaster

SMITH, REYNOLDS
AA—Throckmorton

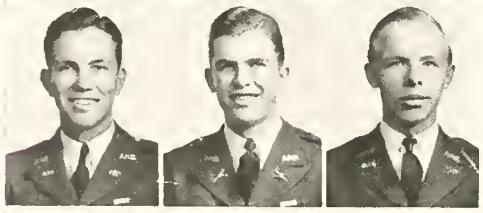

SMITHAM, FRED A.
Ch E—Dallas

SMITHER, JACK M.
ME—Dallas

SOMERVILLE, GEORGE R.
Ch E—San Antonio

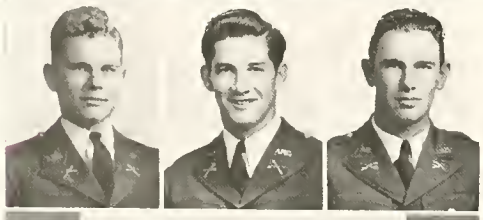

SONBERG, STANLEY F.
Pet E—Beeville

SoRELLE, A. C., JR.
PME—Houston

SPARKMAN, CLARENCE M.
VM—Garden City

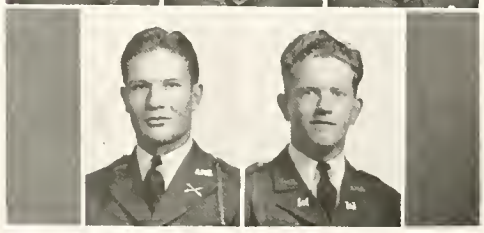

SPARKS, TOM C.
Pre-Med—Amarillo

SPRINGFIELD, HARRY B.
Pet E—Houston

JUNIORS

STALEY, S. SKEEN
PME—Wichita Falls

STANDISH, GUS
Pet E—Houston

STANFORD, GEORGE L.
Ag Eng—Linden

STAUDT, WM. C.
AA—San Antonio

STEARMAN, WILLIAM C., JR.
CE—Dallas

STENGEL, LEE ROY
AA—Mason

STERLING, E. A.
ME—Laredo

STERLING, J. R.
Agr—Conway

STEVENS, JOE T.
Fish & Game—Bandera

STEWARD, T. B.
IE—Rosser

STEWART, CLAUDE C.
Ag Ed—Bosqueville

STOPPLE, W. J.
EE—Dallas

STRAUCH, CHAS. B.
Pet E—Normanna

STREATER, L. C.
EE—Port Arthur

STUART, TOMMIE
AH—Roby

STUBBS, SCOTT G.
Ch E—San Antonio

SULLIVAN, R. J.
Pet E—Shreveport, La.

SWAIN, WILLIAM C.
Ch E—Dallas

SWIGERT, WM. F.
CE—Waco

TATUM, A. J.
Arch E—Kilgore

TAYLOR, CHARLES M.
AA—San Antonio

TAYLOR, GLENN, JR.
AH—Albany

TAYLOR, JACK B.
AH—Aspermont

JUNIORS

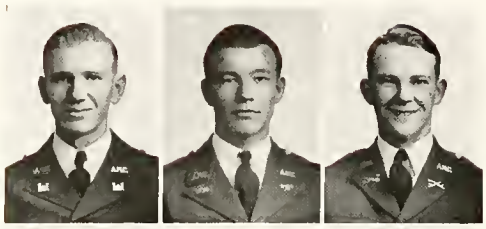

TEAGUE, J. A.
CE—Shannon

TERRELL, K. V.
Ch E—El Paso

THOMPSON, C. F.
VM—Pearsall

THOMPSON, J. W.
Ch E—Miami

THRIFT, W. TERRY
Arch E—San Antonio

THWING, R. C.
PME—Aransas Pass

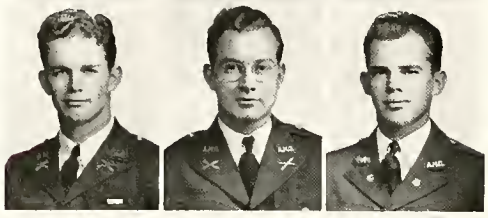

TILTON, ROLLIN JACK
Pet E—Benovides

TODD, WILLIAM W.
AA—San Antonio

TOLAND, C. J.
ME—Taft

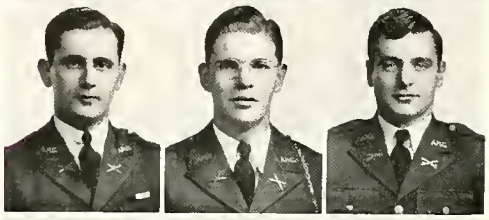

TOMASO, LOUIE
Pet E—Dallas

TOWERY, PAT
CE—Crockett

TOWNS, ALBERT
AH—Georgetown

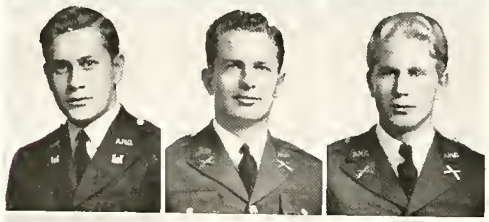

TREGRE, LOUIS S.
Arch—Baton Rouge, Lo.

TRIESCH, GILBERT R.
Fish & Game—San Antonio

TULLIS, HENRY A.
AH—George West

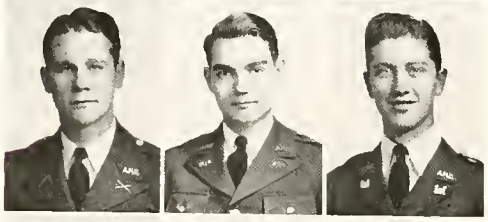

ULMER, CRADDOCK
Ag Eng—San Angelo

VAGLICA, NICHOLAS J.
Ch E—Beaumont

VOLZ, M. D.
ME—Mission

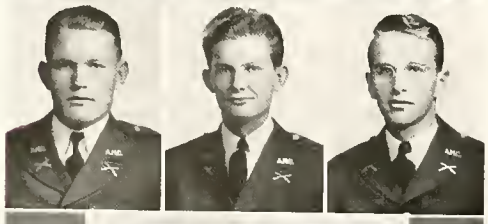

WADE, D. F., JR.
LA—Lexington

WAGGONER, C. P.
AA—Denton

WAKEFIELD, LEON, JR.
LA—Madisonville

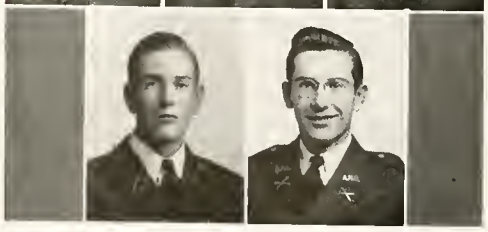

WALLACE, W. B.
AA—Llano

WARNER, HOWARD C.
Agr—College Station

JUNIORS

WATKINS, M. L.
AH—Eden

WATSON, JOSEPH P.
EE—New London

WEBB, GEORGE
AA—Dallas

WEBB, J. F.
ME—San Angelo

WESTBROOK, CLYDE H., JR.
Ch E—Melvin

WHITE, ALBERT D.
AA—Dallas

WHITE, BUDDY
Ag Ed—Pearsall

WHITE, S. M.
Ag Eng—Houston

WIER, GOODE S.
CE—Alice

WILLIAMS, GEORGE, JR.
Ag Ed—Eldorado

WILLIAMS, PHIL T.
Pre-Med—Port Arthur

WILLINGHAM, JAMES E.
PME—Sabinal

WILSON, OSCAR W.
EE—Dallas

WILSON, TOM F.
Geol—Pilot Point

WILSON, THOMAS RAY
LA—Beaumont

WILTON, T. A.
AH—Richland Springs

WISE, FRANKLIN A.
Pet E—Kerens

WOLFE, J. P.
DH—Brady

WOODHAM, R. E.
Ch E—Beaumont

WOOLDRIDGE, W. V.
AA—Paris

YAGER, B. T.
AH—Wellborn

YANKEE, R. D.
Ch E—Fort Worth

YORK, LESLIE E.
AA—Waco

SOPHOMORES

BRIGHT MAPLES MILLER R. L. BRYANT W. J. BRYANT WILKINSON

W. J. BRYANT, *President*

J. B. MILLER, *Vice-President*

J. G. MAPLES, *Secretary-Treasurer*

J. M. WILKINSON, *Historian*

H. R. BRIGHT, *Student Welfare Representative*

R. L. BRYANT, *Student Welfare Representative*

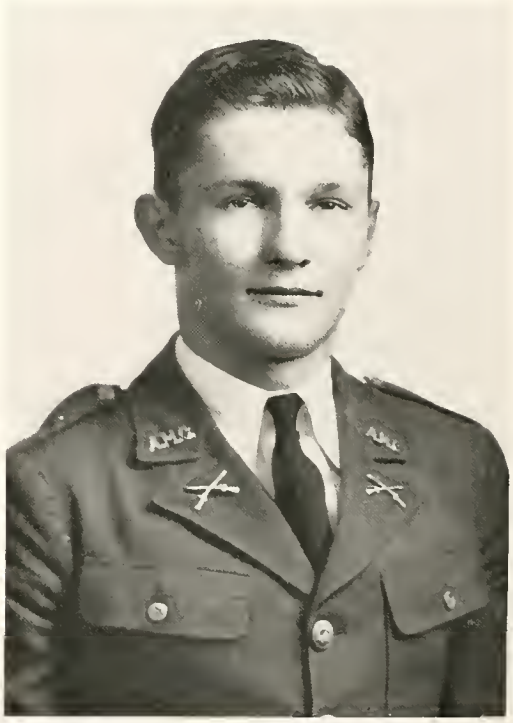

W. J. BRYANT

SOPHOMORES

ADAMS, J. R.
ALFORD, J. P.
ALLEN, A. J.
ANDERSON, T. N.

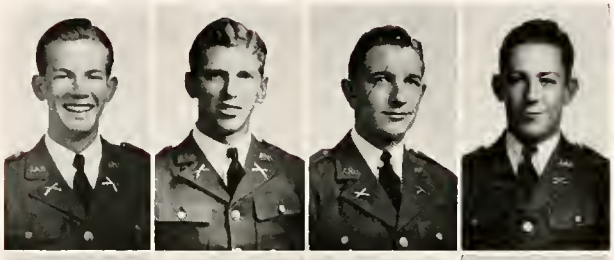

ANDREWS, H. A.
ARD, J. H.
ARMSTRONG, ABBOTT E.
ASHBURN. R. S.

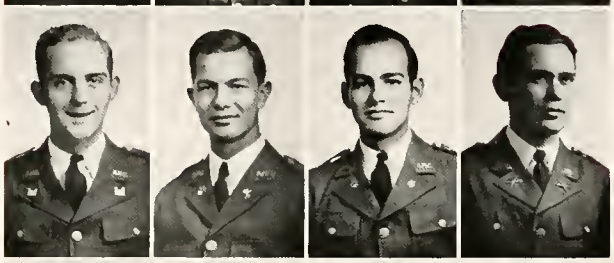

ASHLEY, CHARLES
ASTIN, J. W.
BABCOCK, C. L.
BACA, CLARENCE J.

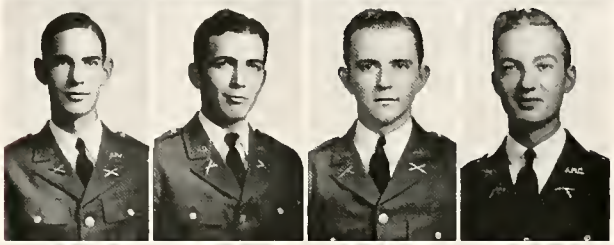

BACKUS, P. M.
BAKER, E. E., JR
BALDWIN, R. B.
BALL, EMMETTE B.

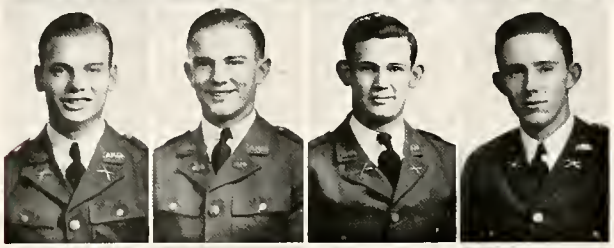

BALLARD, D. C.
BARRETT, J. H.
BASKIN, BEN
BAUML, J. A.

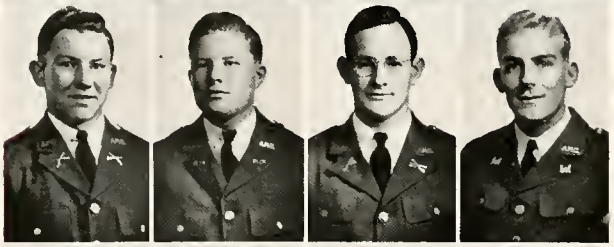

BEARD, J. H.
BECKLEY, D. E.
BELL, PERCY LEE
BENNETT, F. P.

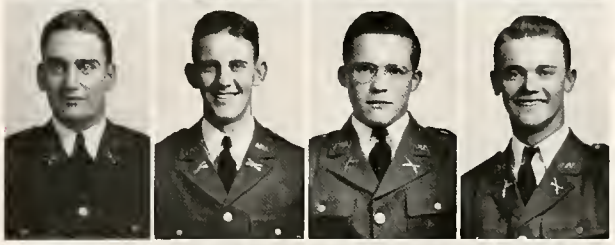

BERRY, E. W., JR.
BILLINGSLEY, A. M.
BLACK, W. R.
BLANKENSHIP, RALPH E.

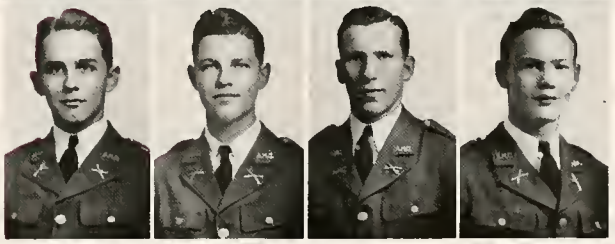

SOPHOMORES

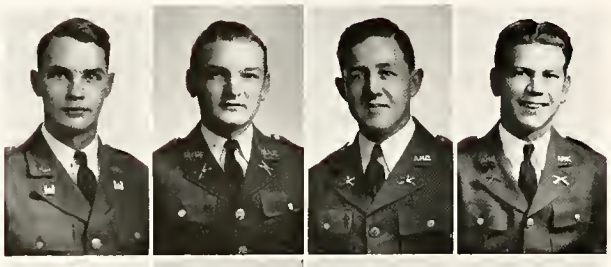

BOLLING, T. J.
BONNER, JOHN, JR.
BOWIE, W. H.
BOYD, J. H.

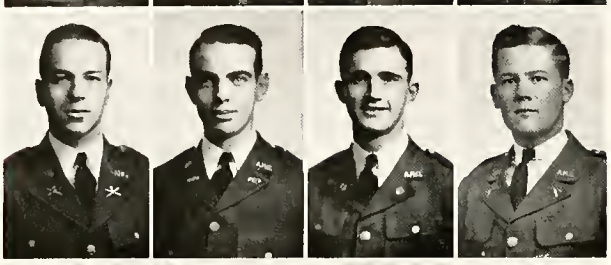

BRADSHAW, F. M.
BRANDON, BILLY
BRANDON, CLAUDE
BRIDGES, L. A.

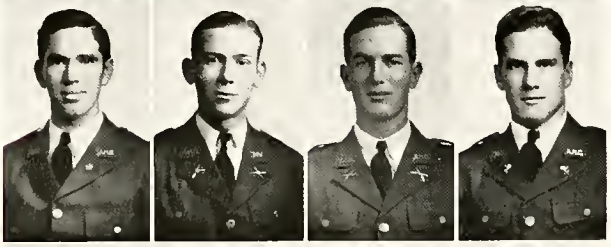

BRISCOE, A. C.
BRODIE, GEORGE E.
BROWN, H. P.
BRUSH, CARLTON

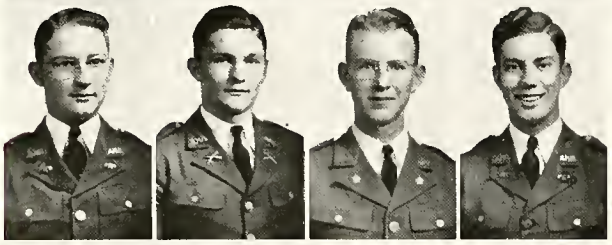

BRYANT, BOB
BRYANT, BILLY J.
BUCY, WILLIAM F.
BURKS, S. V., JR.

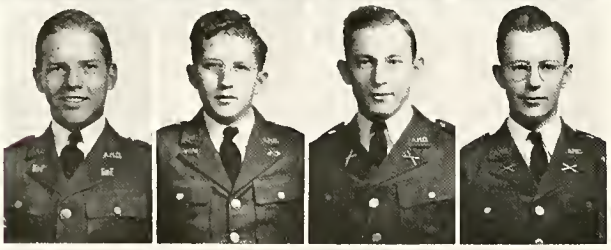

BURNAM, T. J.
BURT, C. C.
BURTON, C. C.
BURTON, J. E.

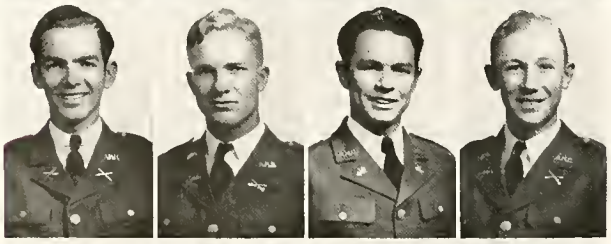

BUTTRILL, W. V.
COLDWELL, C.
CAMPBELL, A. R.
CANDLE, FRANK A.

CANFIELD, A. B.
CAPERTON, G. B.
CAROTHERS, G. C.
CARDWELL, WALTER

SOPHOMORES

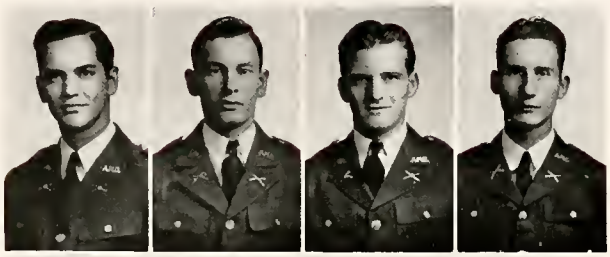

CARLISLE, C. C.
CARO, R. R.
CARPENTER, D. C.
CARPENTER, M. B.

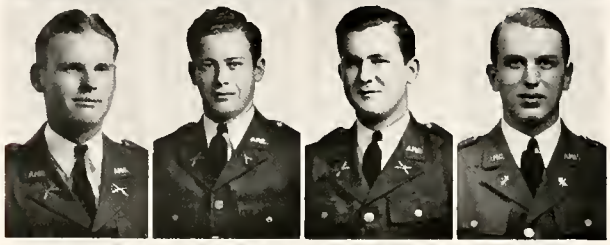

CARROL, J. D.
CARROLL, W. B.
CASSIDY, C. E.
CHACHERE, C. W.

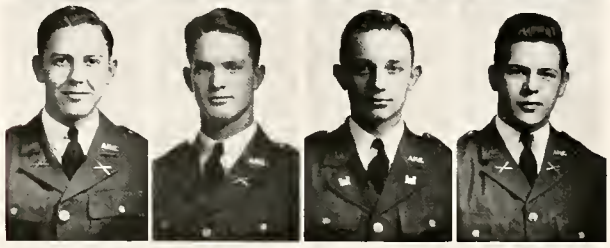

CHALMERS, W. H.
CHAPMAN, JAMES T.
CHANEY, PAUL D.
CHEATHAM, PAUL P.

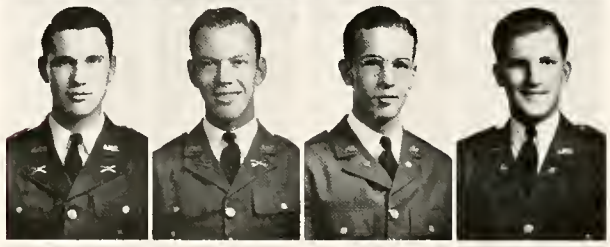

CHILDS, B. O., JR.
CLARK, A. J.
CLARK, G. W.
CLARK, TERRY A.

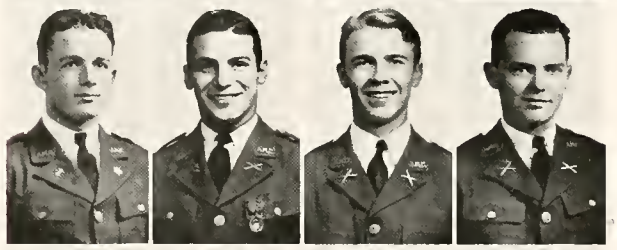

COFFEY, T. R.
COKINOS, MIKE
CONGER, JACK
CORDUA, HARRY A.

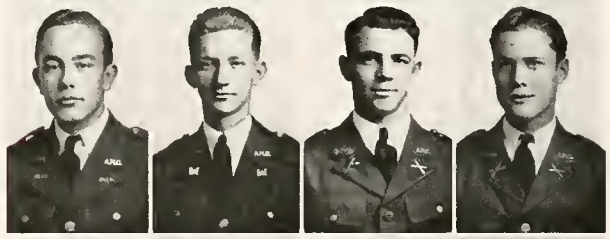

CORREU, JACK D.
COVINGTON, J. R.
CRISWELL, R. R.
CROWN, PHILIP T.

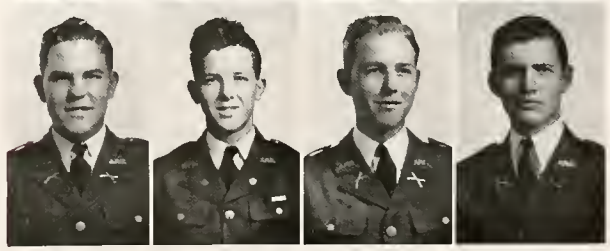

CROZIER, W. V.
CULBERSON, O. L.
CUMBIE, E. M.
DAICHES, J. B.

SOPHOMORES

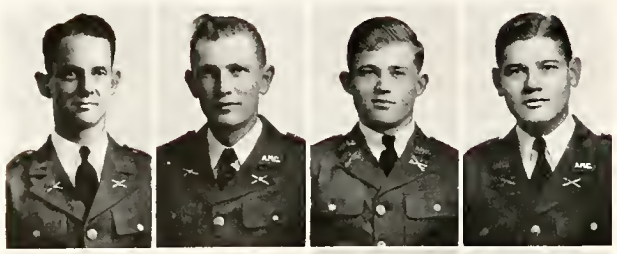

DANKLEFS, JAMES T.
DAVENPORT, C. R.
DAVIL, B. F.
DELFRAISSE. H. L.

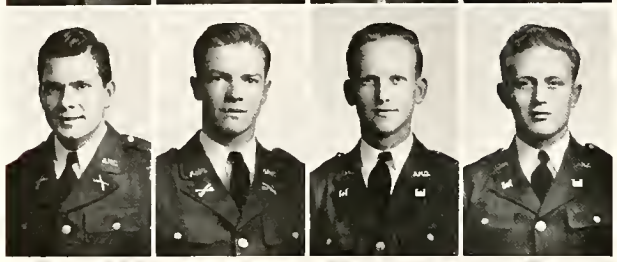

DENNIS, GARLAND
DENNY, L. G.
DIXON, SAM B.
DODD, W. C.

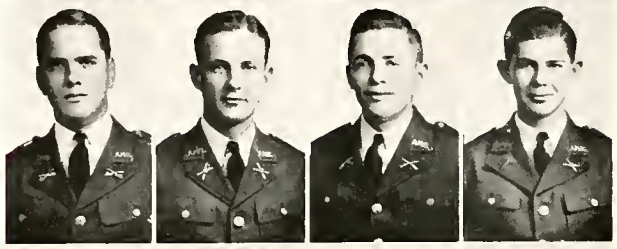

DORAN, LEWIS
DORAM, W. H.
DRENNAN, W. F.
EADS, RALPH

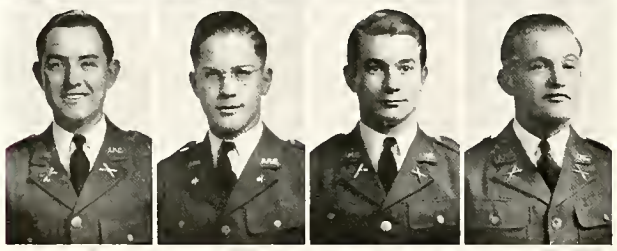

EARNHEART, BILLY GLENN
EBENSBERGER, A. C.
EDWARDS, KENNETH, JR.
EDWARDS, M. T.

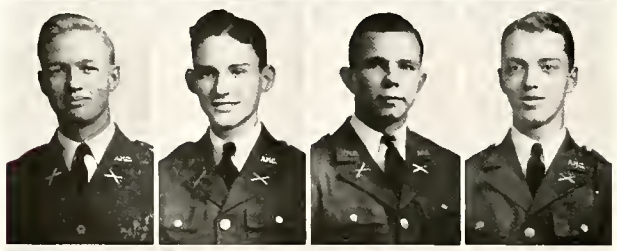

EIDSON, A. C.
ELLSBERRY, SAM A.
FERGUSON, B. M.
FERGUSON, J. P.

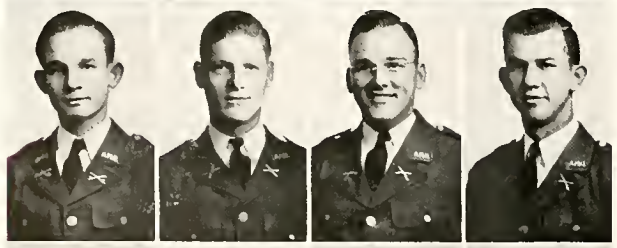

FERGUSON, SAM
FISHER, J. E.
FLOCKE, A. E.
FLOWERS, R. E.

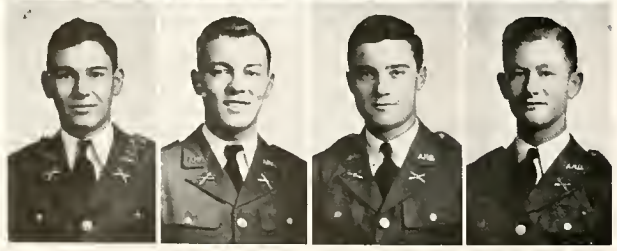

FRANKLIN, CLYDE C.
FREEMAN, TANNER H., JR.
FRYMIRE, G. L.
GAINER, ODELL

SOPHOMORES

GANDY, W. S., JR.
GARDNER, GEORGE
GARRISON, M. C., JR.
GERDES, V. B.

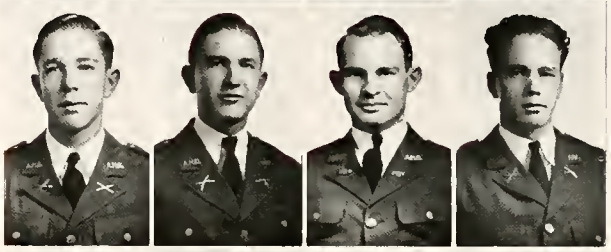

GIVENS, B. M.
GLASS, J. V.
GLEASON, J. F., JR
GLENN, E. F.

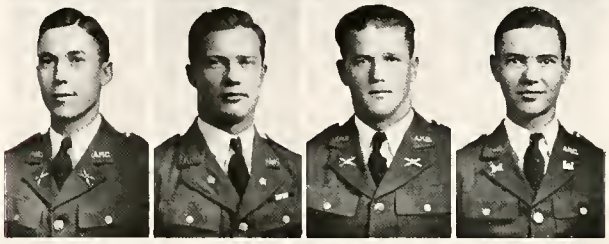

GOEBEL, CHARLES J.
GAPPERT, J. G.
GOLDMAN, OLIN
GOODRICH, MILTON

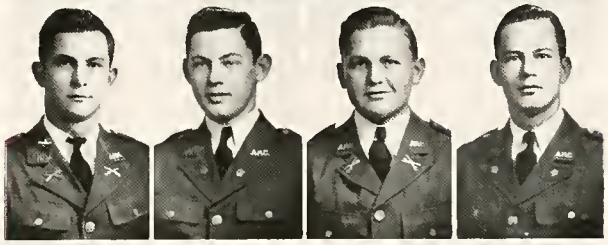

GORDON, EDWIN A.
GORDON, J. F.
GORHAM, G. M.
GRAHAM, PAUL D.

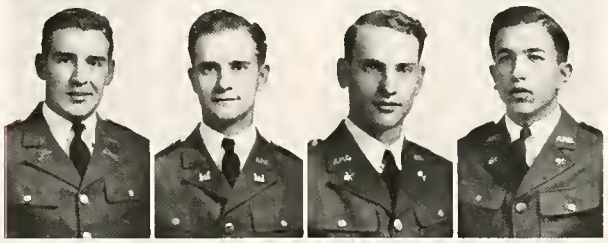

GRAY, JACK, JR.
GREEN, JOHN C.
GREER, J. L.
GUYMON, V. F.

HAGEN, HERBERT B.
HALL, EARL
HALL, WILLIAM T.
HAMMETT, H. K.

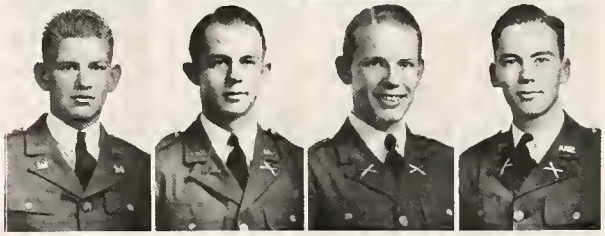

HAMPTON, JACK
HANBY, R. L.
HANCOCK, CHARLES R.
HARLAN, J. L.

SOPHOMORES

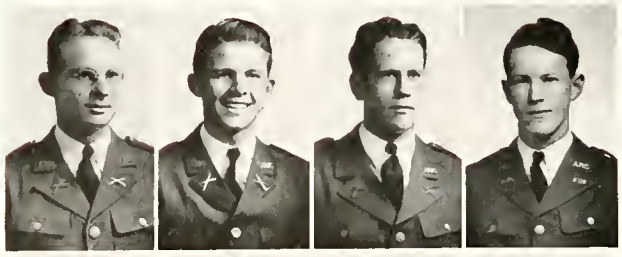

HARRELL, W. T.
HARRISON, W. B.
HARTMAN, W. F.
HARTZOG, B. H.

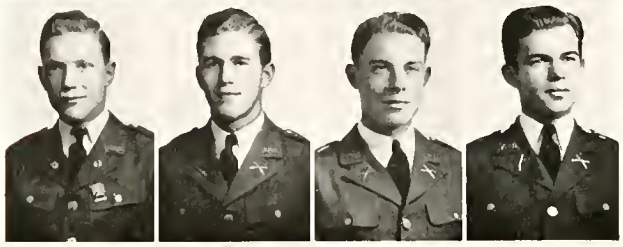

HEBISEN, E. E.
HEMPHILL, W. A.
HENDRIX, E. G.
HERRINGTON, BOB

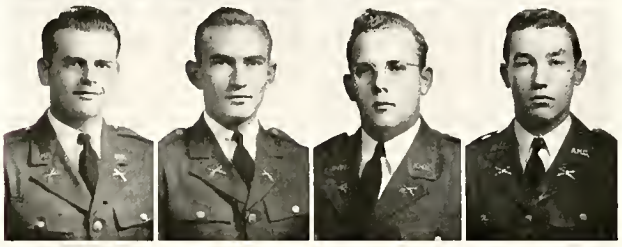

HESTER, CLARENCE H.
HILL, JOHN PAYNE
HINSON, FLOYD
HOEFLE, RICHARD L.

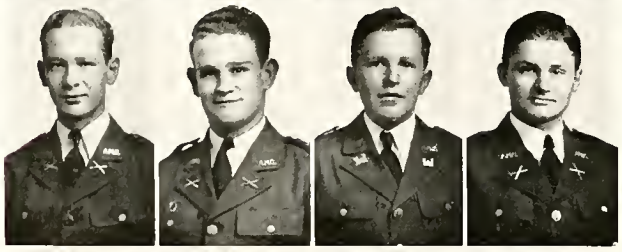

HOEPFNER, FRITZ, W.
HOLDEMAN, H. W.
HOLEKAMP, E. R.
HOLEKAMP, H. M.

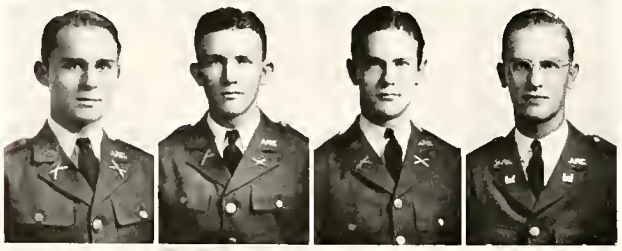

HOLMAN, HARRY
HOLMES, LEONARD D.
HOOD, J. M.
HOUSEWRIGHT, LEE D., JR.

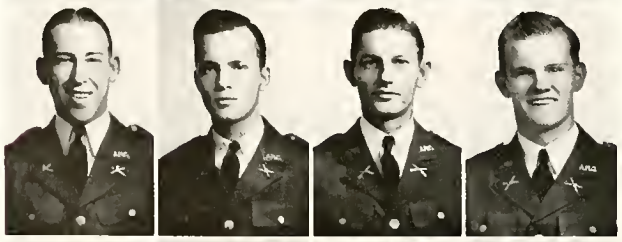

HUDSON, GLENN
HUFFHINES, W. E.
HUNTER, CLIFFORD
ISAACKS, W. B., JR.

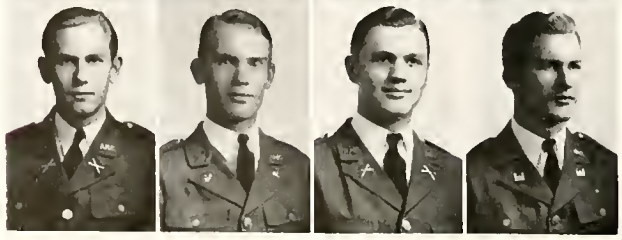

JOHNSON, DUDLEY J.
JOHNSON, W. T.
JONSSON, E. O.
JORDAN, C. H.

SOPHOMORES

JOY, J. A.
KACHTICK, R. F.
KAFFER, S. C.
KIDD, BILLY

KING, HENRY
KISER, J. W.
KNOWLAN, JACK H.
KRAEMER, M. S.

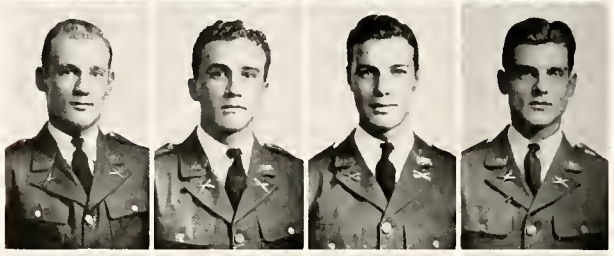

LAMAR, H. C.
LAMBERT, E. L.
LASSALLE, H.
LAWRENCE, JOHN III

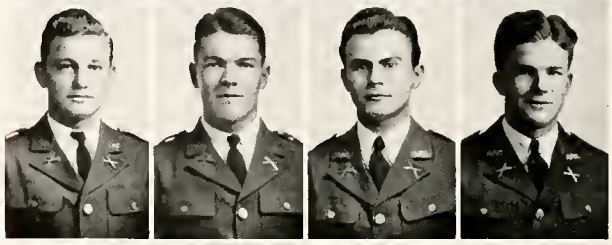

LEMLEY, J. R.
LENERT, AUGUST
LEWIS, SAM B.
LINDNER, W. C.

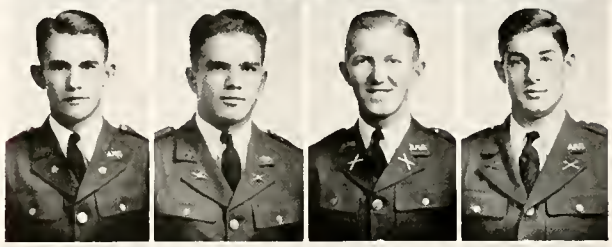

LITTERST, F. C., JR.
LITTLE, DON D.
LOCKETT, VERNON
LOOK, H. D.

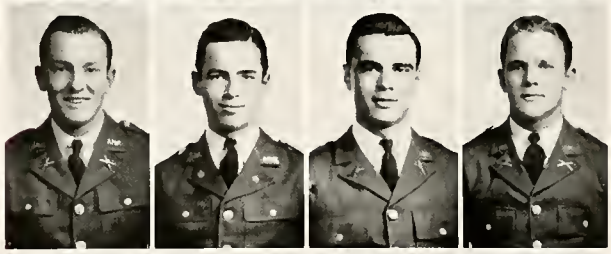

LYLE, H. T.
McALLISTER, JAMES
McCASKILL, MAURY W.
McCHESNEY, EARL E.

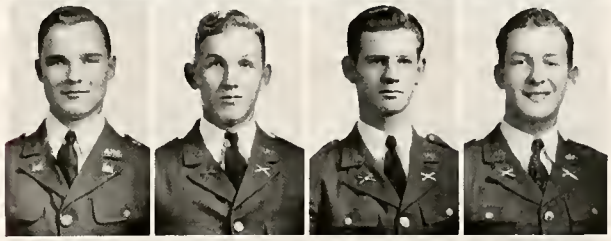

McCLENDON, E. W.
McCORKLE, B. T.
McGEE, THOMAS R., JR.
McKEY, I. D.

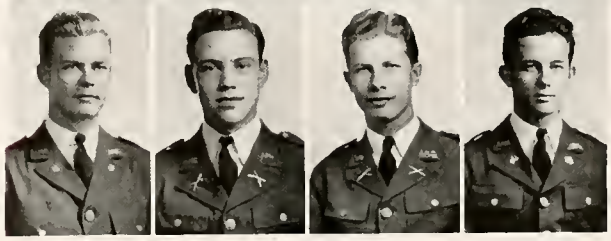

SOPHOMORES

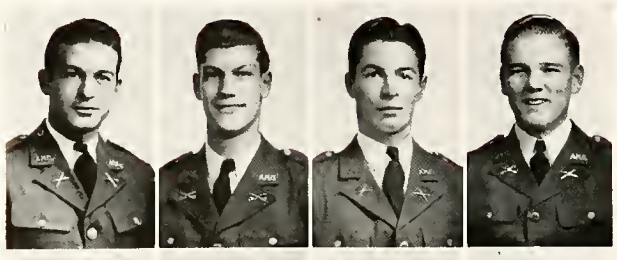

McNEILL, E. L.
MACY, RICHARD D.
MAHER, J. H.
MALEY, D. P.

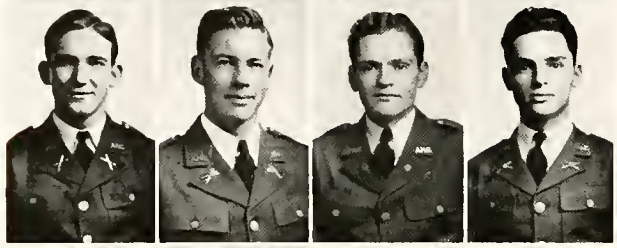

MANN, E. C.
MANSFIELD, NORMAN
MAPLES, J. G.
MAREK, A. L.

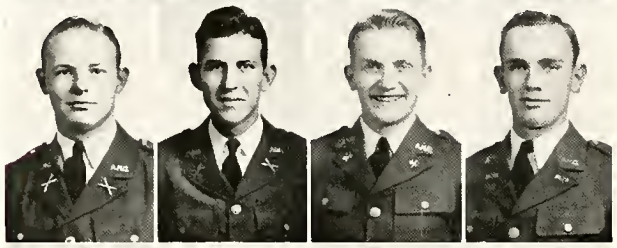

MARSTON, A. A.
MARTYN, H. J.
MASON, G. J., JR.
MASON, L. M.

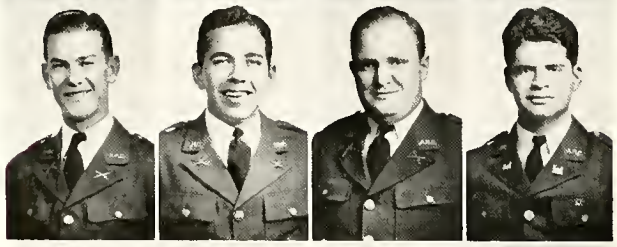

MATTHEWS, D. W.
MAXWELL, J. L.
MAY, LOUIS E.
MAYER, A. F.

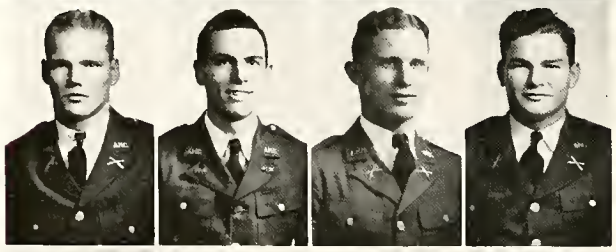

MAYER, E. B.
MEHEGAN, J. D.
MEDFORD, WILLIE L.
MEGGS, H. A.

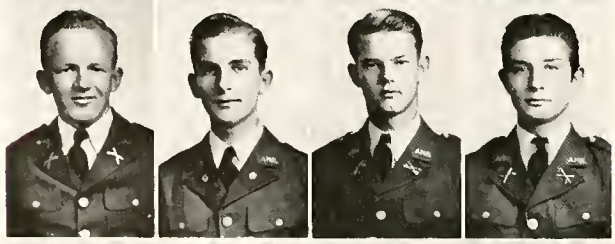

MILLS, JIM F.
MILLER, BOB
MILLER, JACK B.
MILLER, R. H., JR.

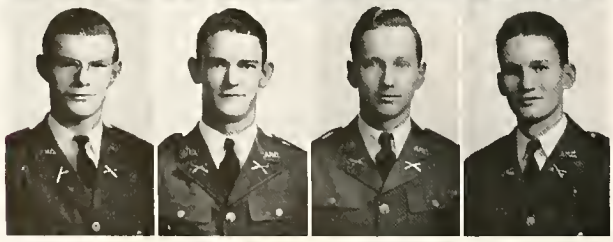

MOLLOY, JOHN B.
MORRISON, DURWARD
MUDD, J. E.
MUIL, CHARLES

SOPHOMORES

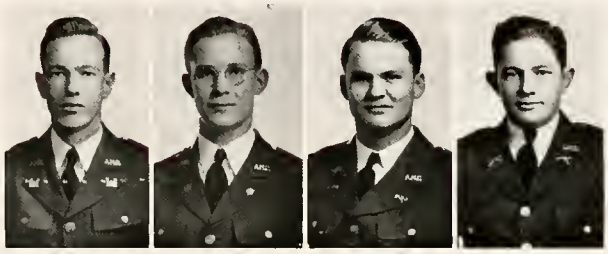

MULLINIX, R. M.
MUNN, BURTON
MURPHY, G. R.
MURRAY, ROBERT OSCAR

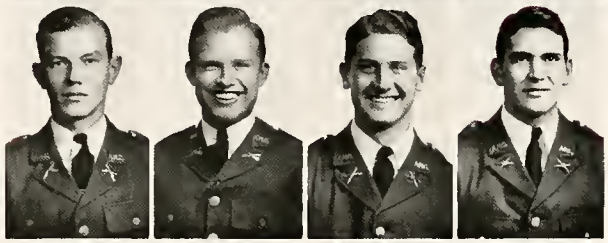

MUTSCHINK, A. O.
MYERS, JAMES TOM
NAGEL, JACK
NESBIT, SAM F.

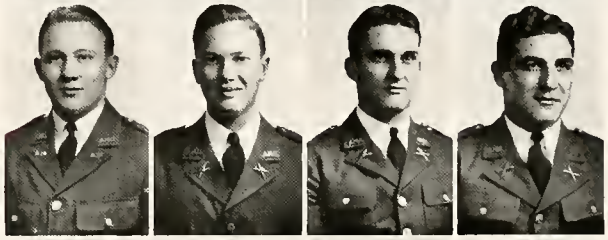

NEWTON, L. E.
NETHERY, M. J.
O'CONNOR, JAMES
OGDEE, ED

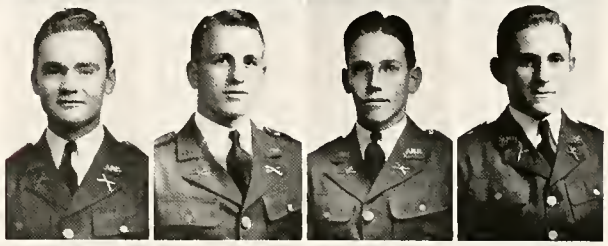

OSBURN, M. B.
PARKER, W. H.
PARKER, W. O.
PAYNE, M. T., JR.

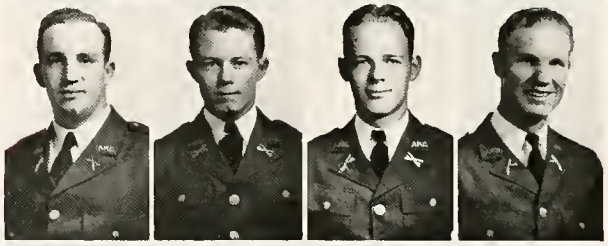

PEALOR, J. P.
PEAVEY, J. R., JR.
PENNINGTON, W. M.
PEPPER, JOHN W.

PESEK, JOHN T., JR.
PETER, R. E.
PHELPS, RAYMOND
PIERCE, T. K.

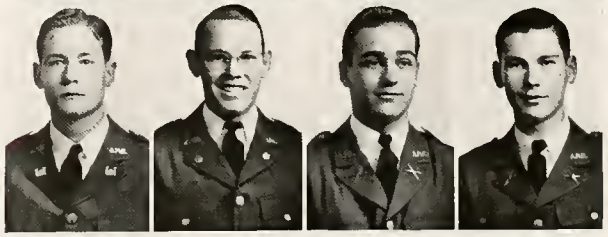

POLAND, JOE W.
POST, C. W.
POWERS, O. F.
PRANGLIN, H. N.

SOPHOMORES

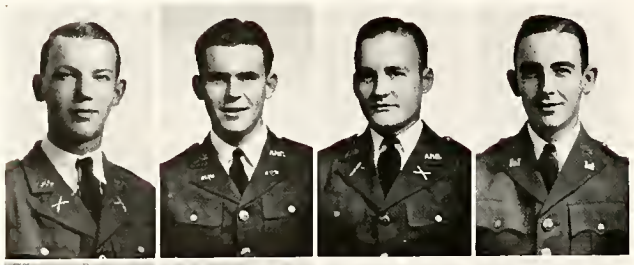

PUMPHREY, J. B.
PYEATT, B. B.
QUISENBERRY, ROY G.
RAMSEY, W. B.

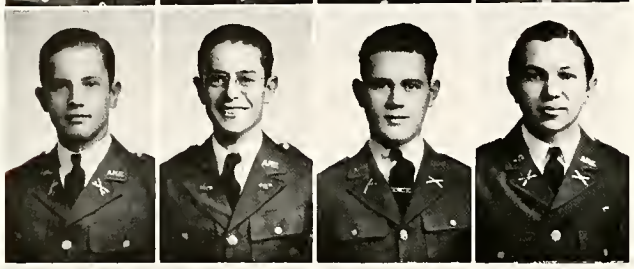

REAL, FELIX
REGAL, E. L.
REINHART, O. J., JR.
REHMET, CHARLEY G.

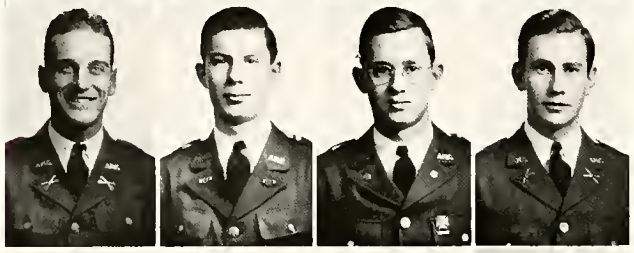

RENNERT, A. E., JR.
RIDENOUR, CHARLES A.
RICHARDSON, W. D.
RIKER, FRANKLIN P.

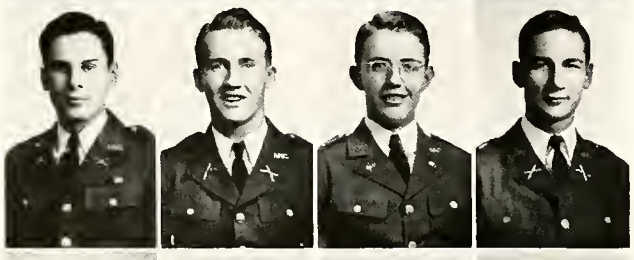

RIX, R. L.
RIZER, J. R.
ROBB, T. H.
ROBERTSON, L. R.

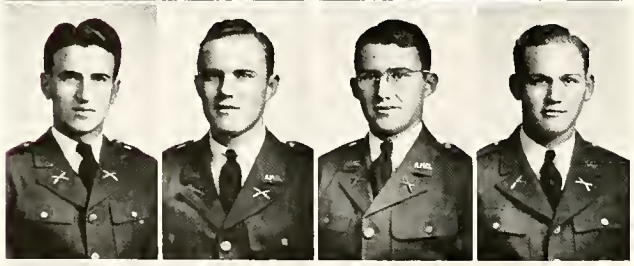

ROBERTSON, W. M.
RODGERS, CECIL M.
RODGERS, R. H.
ROGERS, W. E.

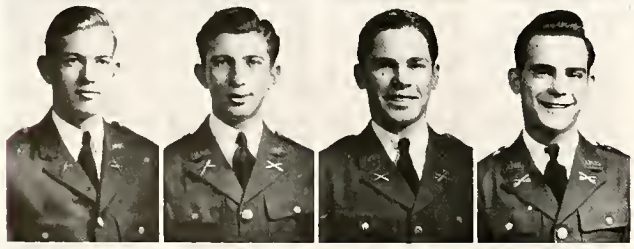

RONE, J. F.
ROSENSTEIN, SAMMIE
ROTHOLZ, M. B.
ROUSE, H. D.

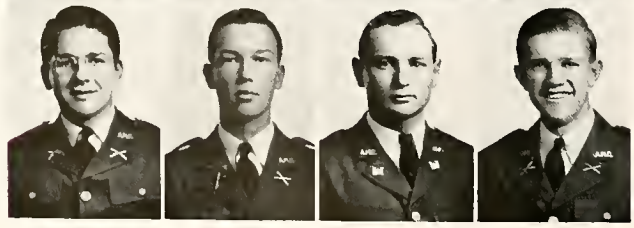

RUISINGER, ROBERT
RYAN, C. O.
SAILOR, WARREN
SANDLAND, H. D.

SOPHOMORES

SCARBOROUGH, J. A.
SCHRAM, A. J.
SCHUCHART, O. W.
SCOGGINS, PAUL W.

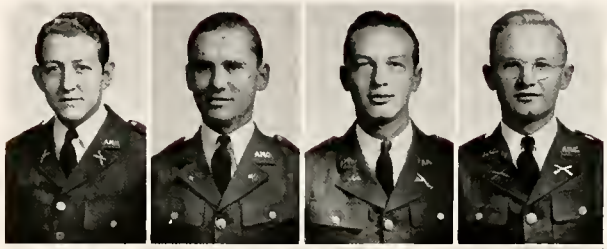

SCOTT, J. A.
SCOTT, W. E.
SEAY, H. D.
SHERAM, C. A.

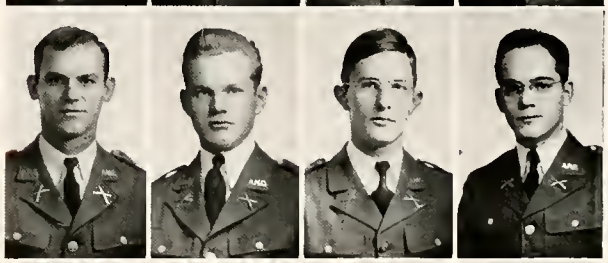

SMITH, ALBERT
SMITH, B. L.
SMITH, FREDERICK F.
SMITH, H. H.

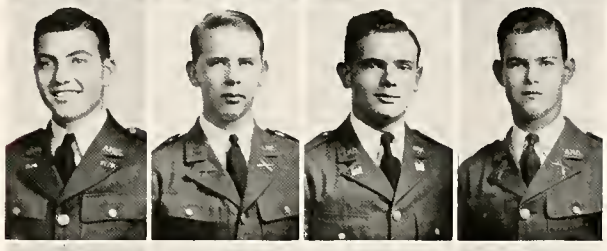

SMITH, J. W.
SMITH, KENNETH DEAN
SMITH, L. T.
SMITH, R. S.

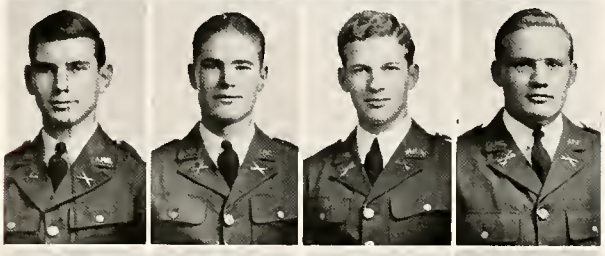

SMITH, STANLEY A.
SNODDY, HARRY A.
SOLETHER, N. W.
SPECIA, A. J.

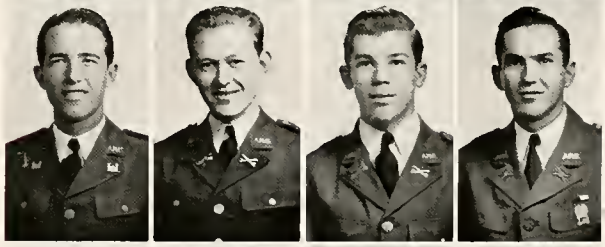

SPECIA, BEN
SPRAGGINS, N. F.
STALLINGS, E. P.
STANDEFER, J. L.

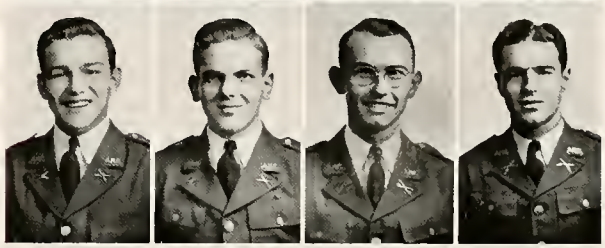

STENZEL, RALPH
STEPHENS, BOBBY
STRANDTRAM, L. V.
STREETMAN, E. G.

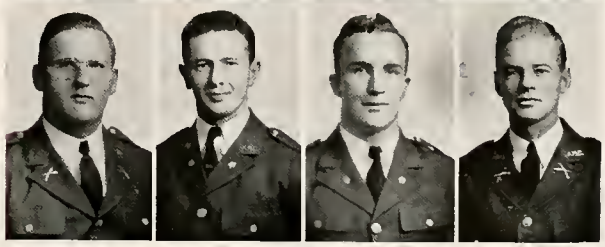

SOPHOMORES

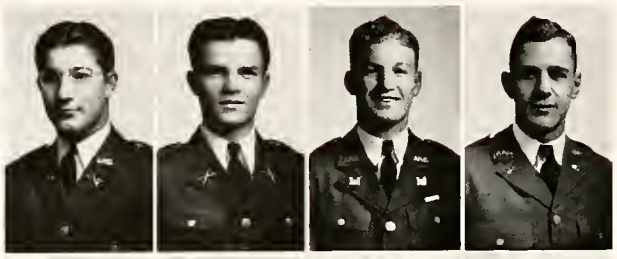

SUMAN, R. H.
SUMNER, FRED W.
SUTHERLAND, D. R.
SWILLEY, G. R.

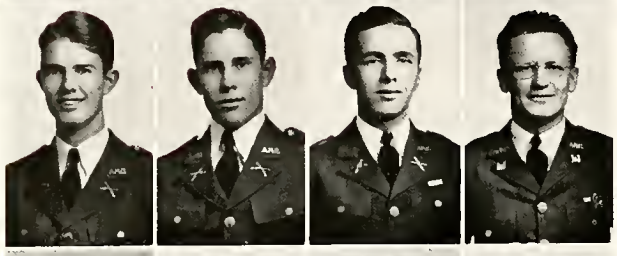

TAYLOR, JOE C.
TAYLOR, JACK L.
TEMPLETON, B. H.
THENN, GEORGE R., JR.

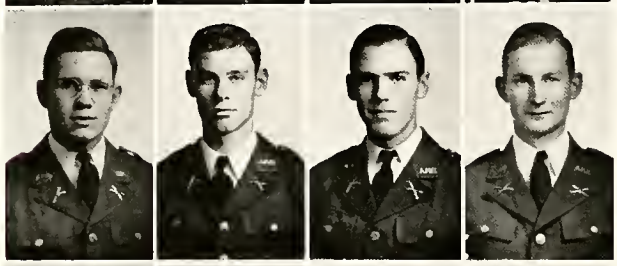

THOMAS, EDWIN W., JR.
THOMASON, R. B.
THOMPSON, D. E.
THOMPSON, E. W.

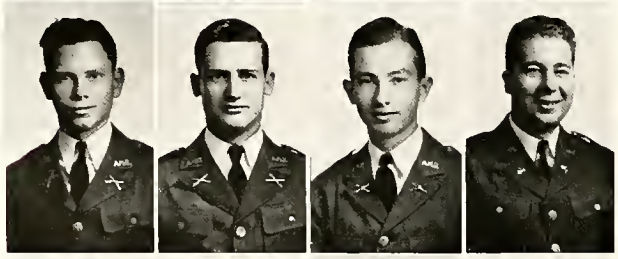

THOMPSON, Q. W.
TOLE, G. L.
TOWNSEND, R. T.
TREWITT, MANNING B.

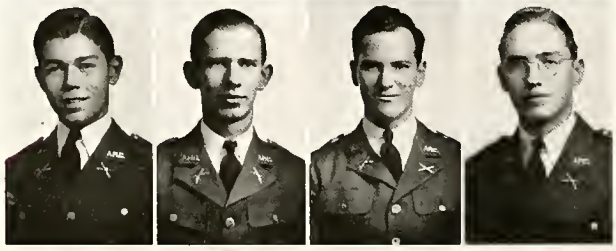

TURNER, C. E., JR.
UPHAM, HOWARD W.
VAN TUYL, DIXON
VANDER WEIDE, J. H.

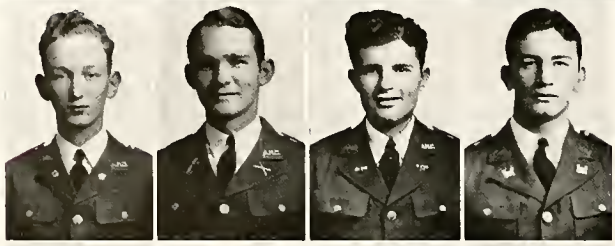

VANNOY, G. R.
VAUGHN, G. H.
VICEVICH, A. J.
VICK, A. D.

VOSKAMP, EARL
VOSS, CLYDE
WADE, HOWARD
WAGNER, A. W.

SOPHOMORES

WALKER, CHARLIE A.
WALLACE, CLAUDE
WAREING, E. C.
WEBB, J. K., JR.

WEBB, R. I.
WEEMS, J. N.
WEIGEL, R. E.
WEIST, ROBERT G.

WELLING, C. G.
WELLS, R. R., JR.
WESTBROOK, T. C.
WHEELER, S. H.

WHITE, R. W.
WHITEHURST, HARRY W.
WHORTON, R. H.
WILKINSON, J. M.

WILLEFORD, GEORGE
WILSON, G. C.
WIPFF, KENNETH R.
WOLFE, M. E.

WOLMAN, G. A.
WORTH, RICHARD F.
WRIGHT, R. T.
WYATT, C. E.

WYLIE, ARCH C., JR.
WYNN, DON
YORSTON, ALFRED
ZIMMERMAN, FRED

F R E S H M E N

PARKER BOESCH BRUCE HAGAN BIRDWELL

T. S. PARKER. *President*

C. C. BOESCH. *Vice-President*

P. R. BIRDWELL. *Secretary-Treasurer*

A. D. BRUCE, *Historian*

J. J. HAGAN, *Student Welfare Representative*

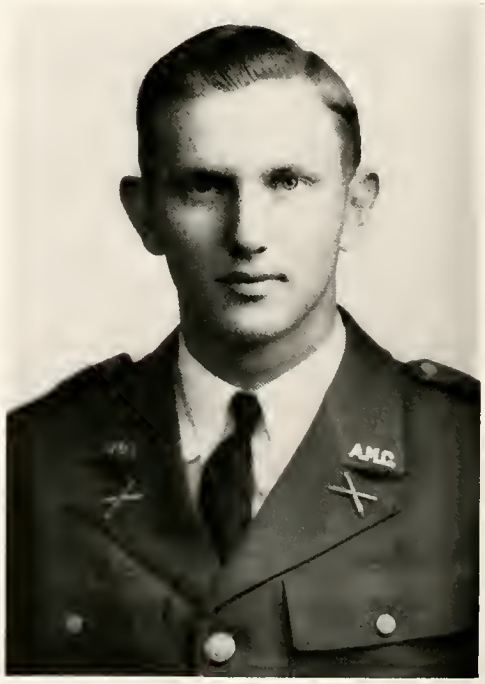

T. S. PARKER

F R E S H M E N

ABERCROMBIE, R. W.
ACREY, WENDELL
ADAMS, EDWIN C.
ADAMS, MACK

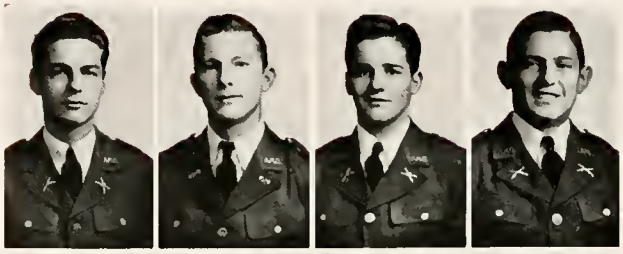

ADCOCK, C. L.
ADCOCK, LEROY
ADKISSON, G. B.
ALEXANDER, WILLARD

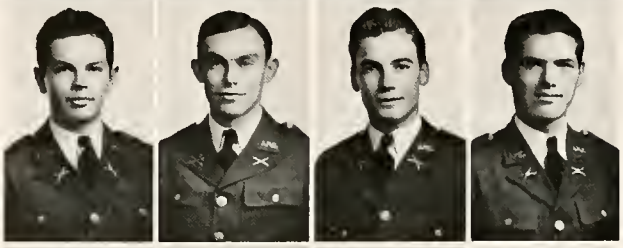

ALLBRIGHT, M. C.
ALLEN, C. H.
ALLRED, JAMES
ALVES, ROBERT G.

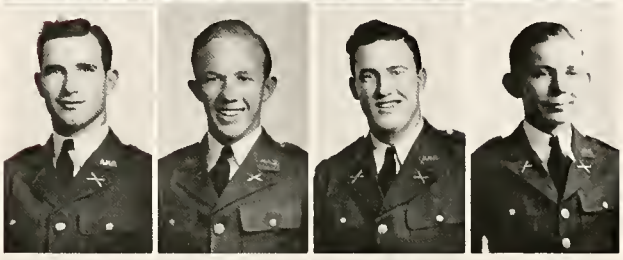

ANDERSON, C. W.
ANDREWS, T. A.
ANDREWS, W. S.
ARNIM, OTTO

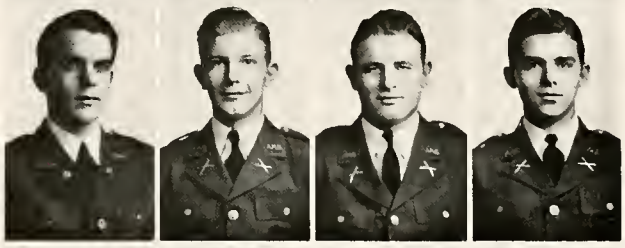

AVERY, H. C.
BALL, J. R.
BARBER, A. VAUT
BARKER, P. M.

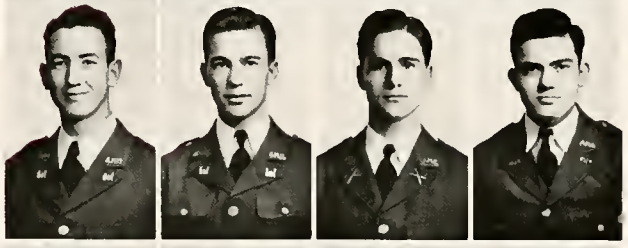

BARLOW, HENRY A.
BARNES, G. W.
BARNES, JACK M.
BARRETT, C. A.

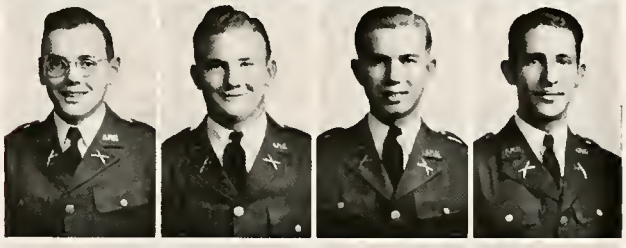

BARTLETT, R. D.
BASHAM, CHARLES G.
BASKIN, WILLIAM HAYES
BATES, S. S.

FRESHMEN

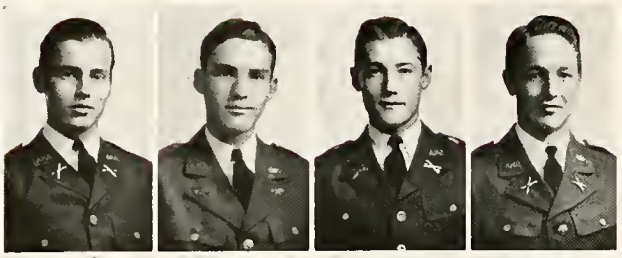

BAUER, BENJAMIN
BEALE, ALBERT
BEERWINKLE, M. A.
BELL, CARLOS

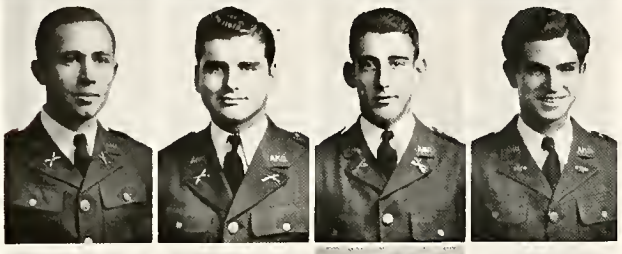

BELL, E. L.
BEMUS, EARL A.
BENITEZ, RALPH
BEVACQUA, LOUIS J.

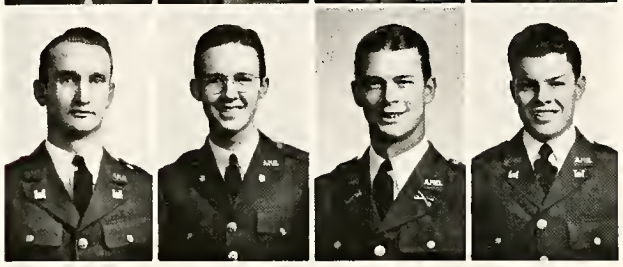

BIBBS, F. C.
BICKLEY, CHARLES E.
BIECK, ROBERT B.
BIRDWELL, RUSSELL

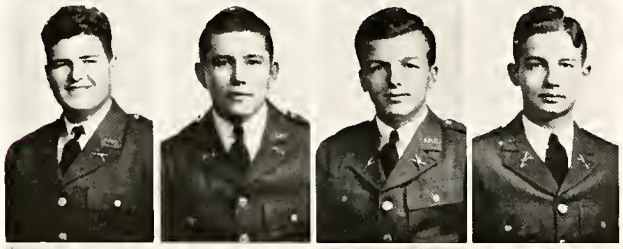

BLACK, W. L., JR.
BLANAR, R. W.
BOESCH, G. C.
BOESCH, G. D.

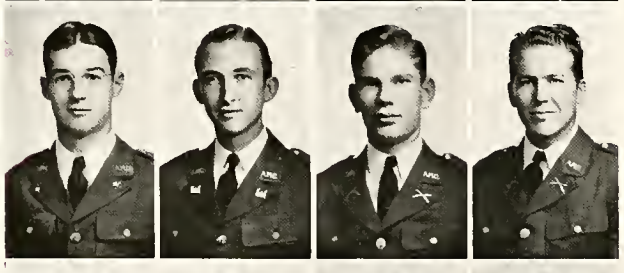

BOONE, J. L.
BOOTH, BERNARD
BORCHERDING, LLOYD J.
BORLAND, A. M.

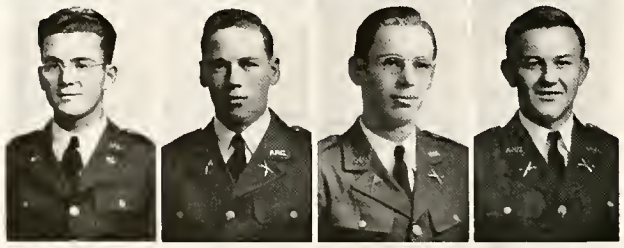

BOWMAN, V. R.
BOYD, F. E.
BOYD, TOM
BOYLES, RAY

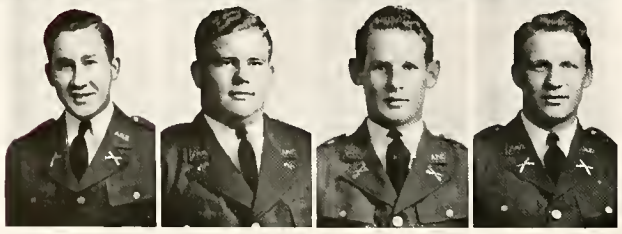

BRADFORD, HENRY C.
BRADLEY, FRANK
BRADLEY, J. R.
BRANNEN, TED R.

F R E S H M E N

BRENDLE, K. A.
BROOKS, CHARLES LEE
BROOKS, J. S.
BROWDER, JACK F.

BROWN, EDWIN T.
BROWN, ORVILLE M.
BROWN, ROBERT LEE
BROWN, S. PERRY

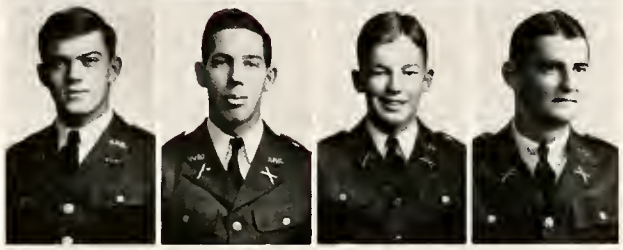

BRYAN, ROBERT L.
BRYSON, T. F.
BUMSTEAD, W. A.
BUNIVA, ROBERT

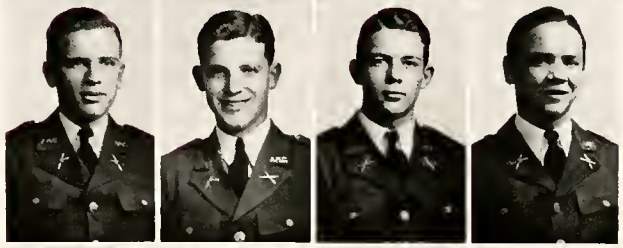

BURDITT, TOM CONNOLLY
BURKE, ROBERT
BURNETT, JEFF
BURNS, L. L.

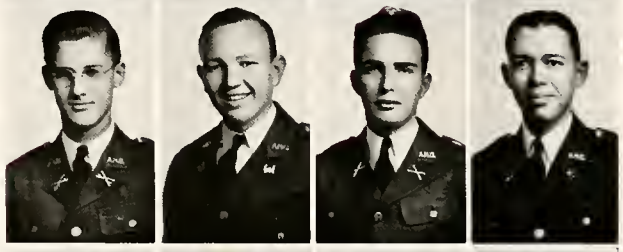

BUSH, EVANS M.
BUTLER, JOSEPH PAUL
BYRD, JAMES ALLEN
BYRD, R. T.

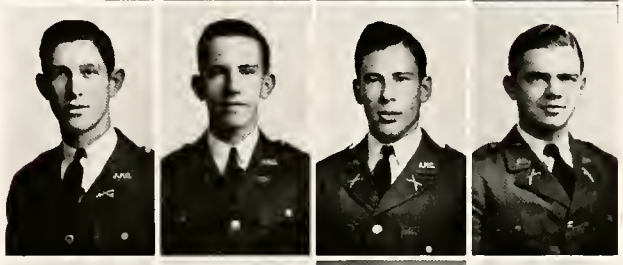

CAMERON, JACK C.
CAMPBELL, BILL D.
CANTRELL, JAMES D.
CARGILE, GUS

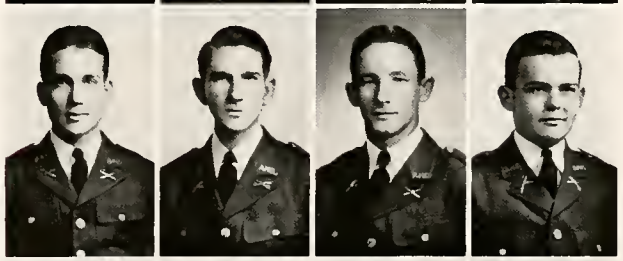

CARLSEN, G. A.
CARR, EDWARD, JR.
CARRINGTON, VANCE
CARSON, H. K., JR.

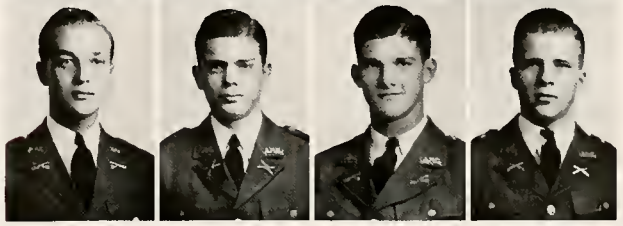

F R E S H M E N

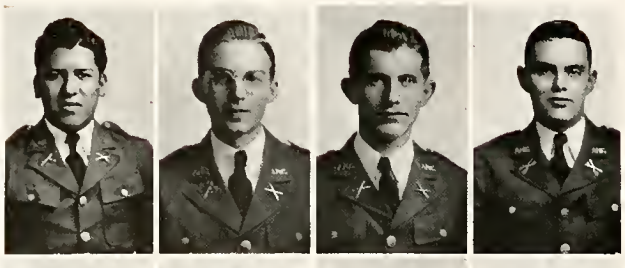

CERVANTES, ROMULO
CHAPMAN, W. E.
CHURCH, JAMES
CLARK, CLARENCE A.

CLARK, J. R.
CLARK, ROY C.
CLARKE, FRED
CLINE, W. H.

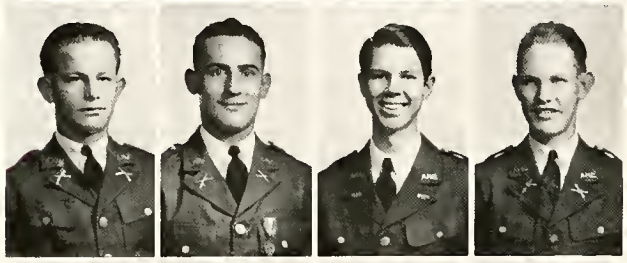

CLUBB, O. L.
COKINOS, ANDREW P.
COLE, H. L.
COLLIER, FULLER

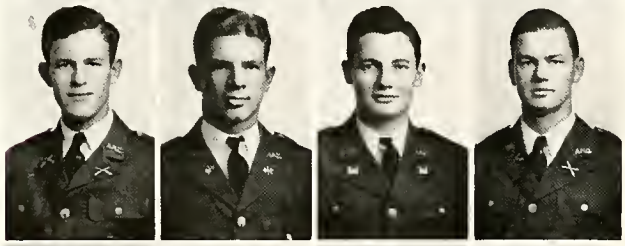

COLQUITT, J. K.
COLVIN, O. V.
COMBS, W. G.
CONDRON, E. D.

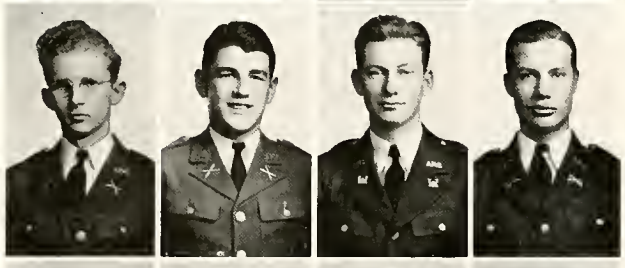

CONLEE, J. D.
CONNER, SAM
COOK, A. B.
COOLIDGE, JOE B.

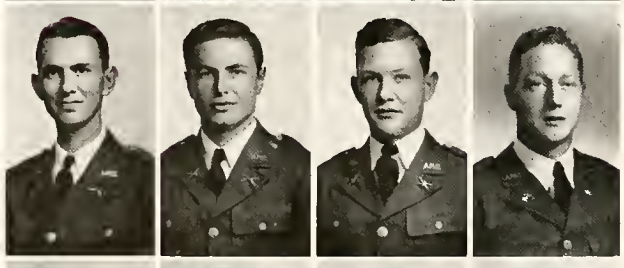

CORDES, WILBUR
CORSO, J. V.
COSBY, JOHN, JR.
COUNCIL, L. B.

COWART, RAY
CRESAP, W. L.
CREWS, S. E.
CROCKETT, JACK WILLIAM

F R E S H M E N

CROSSLAND, HOWARD
CURL, H. PEARSTON
DAILEY, R. R.
DALRYMPLE, ROBERT L.

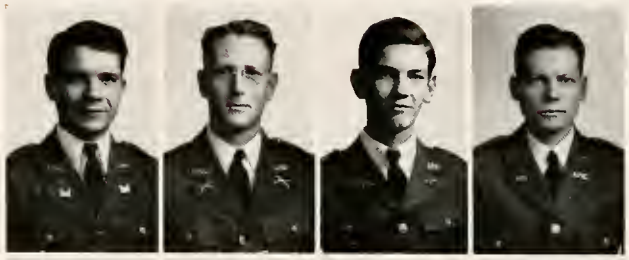

DAVIS, FRED
DAVIS, W. J.
DAWE, HAROLD L.
DEAN, ROBERT O.

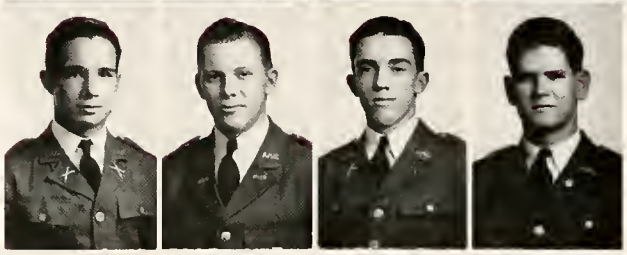

DECKER, ELWOOD
DE FORREST, JACK T.
DENNIS, JAMES R.
DICKIE, HUGH

DILWORTH, W. L.
DOUGLASS, D. F.
DRUM, MARVIN
DUBE, C. O.

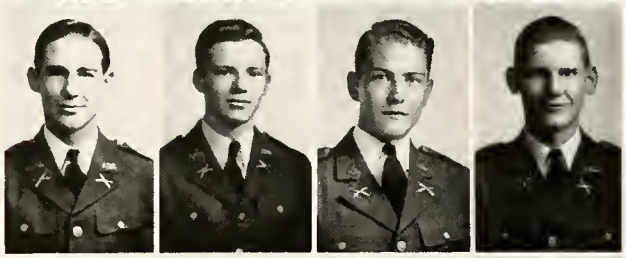

DULANEY, PAUL STUART
DU MARS, D. B.
DUREN, GUY
DYER, RAY C.

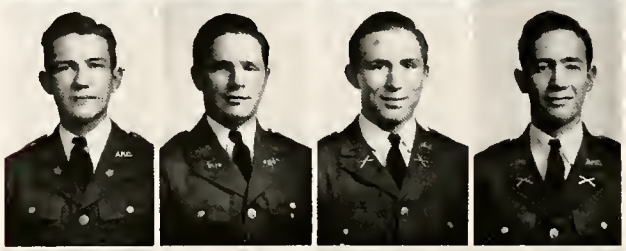

EDWARD, W. S.
EISENHAUER, R. F.
ELDRIDGE, J. B.
ELLIS, SPENCER P.

ELLWOOD, E. T.
ENGEBRETSON, C. O.
EPSTEIN, R. A.
ERP, H. D.

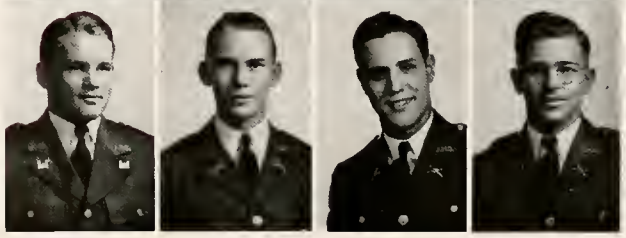

FRESHMEN

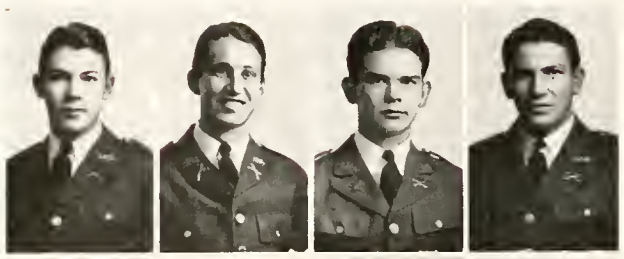

ESCOE, THOMAS E.
ESKRIDGE, C. O.
ETHERIDGE, B. R.
EVANS, F. H.

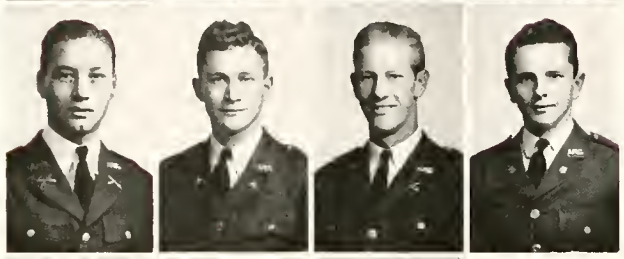

EVANS, J.
EVANS, JOHN H.
FELTON, TOM N., JR.
FERGUSON, G. W.

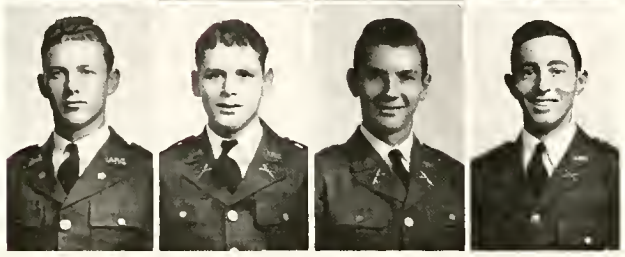

FIELD, EUGENE, JR.
FINKELSTEIN, M. J.
FLOWERS, A. I.
FLOWERS, WILLARD

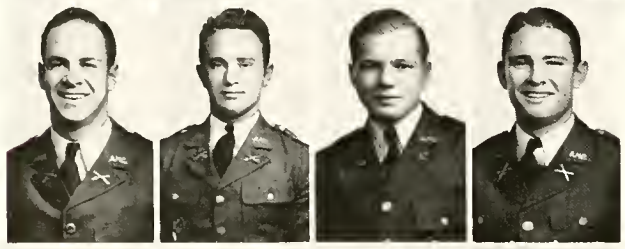

FLYNT, THOMAS Y.
FORMAN, SOL
FORT, GILES
FOWLER, J. B., JR.

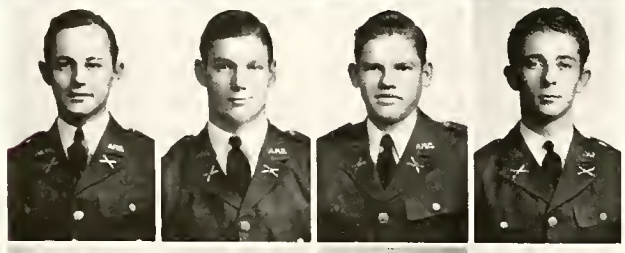

FRANCIS, W. B.
FRANKLIN, R. C.
FRANZ, L. H.
FRIDAY, HARRY

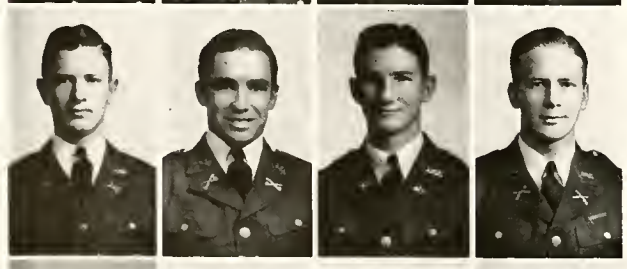

FULBRIGHT, J. W.
FULLER, L. J.
FUSSELMANN, V. C.
GOINS, P. T.

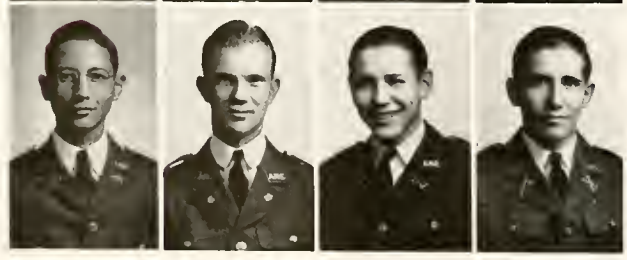

GALEWSKY, L. W.
GARNER, CHARLES
GIESE, K. L.
GIESE, L. R.

FRESHMEN

GIESENSCHLAG, C. A.
GILLASPY, A. P., JR.
GILLEN, V. D.
GILLILAND, W. A.

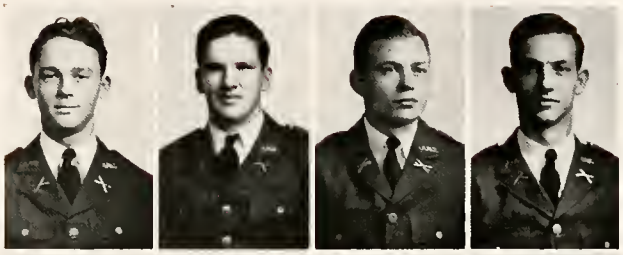

GILLORY, DAVID O., JR.
GILMORE, C. F.
GIPE, J. R.
GIST, H. W.

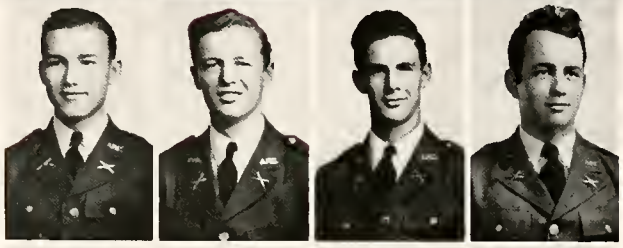

GLASGOW, KEITH W.
GLENDENING, F. B.
GODWIN, D. D.
GOERTE, C. W., JR.

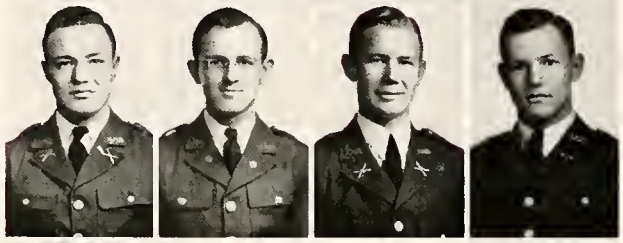

GOLMAN, JOE
GOLOBY, GEORGE. W.
GOODMAN, JAMES E.
GORE, JACK

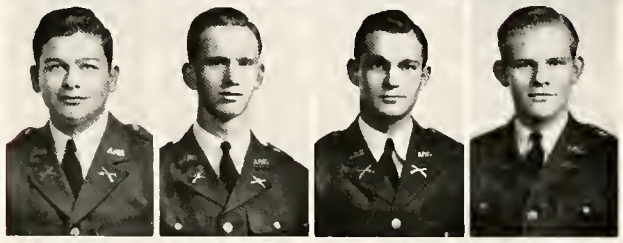

GRAFA, O. W.
GRAHAM, C. W.
GRAS, E. H.
GREEN, A. C.

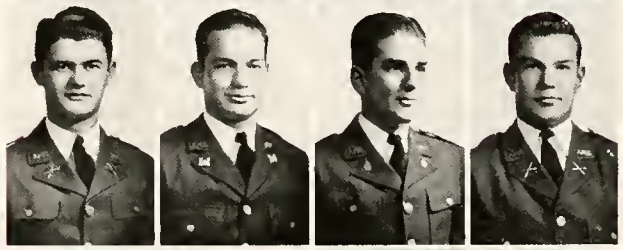

GREER, B. F.
GREGG, JAMES W.
GRIFFIN, DARRELL E.
GRIFFITHS, D. M.

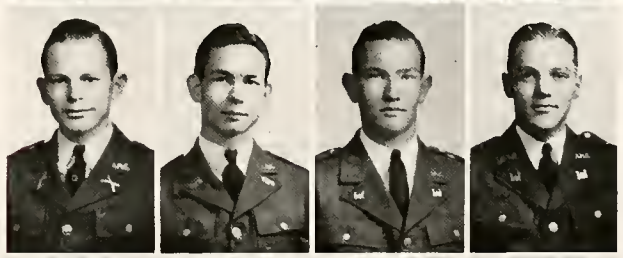

GRIMES, G. D.
GRIPP, EDWARD A.
GRISSOM, JAMES
GROVE, G. G.

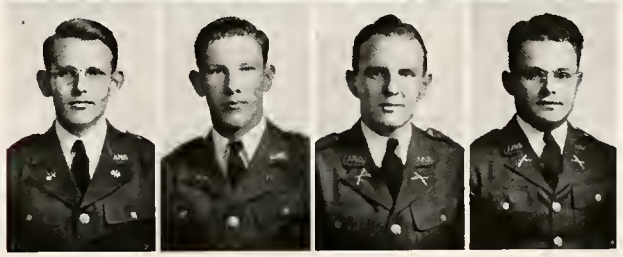

F R E S H M E N

GRUY, V. K.
GUGENHEIM, MILTON G., JR.
GUIDO, COSMO
GULLEY, CARL C.

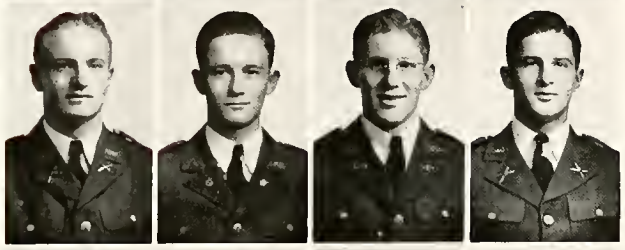

HAHN, WILBURN
HAINES, R. L.
HALFIN, GEORGE
HALTOM, R. C.

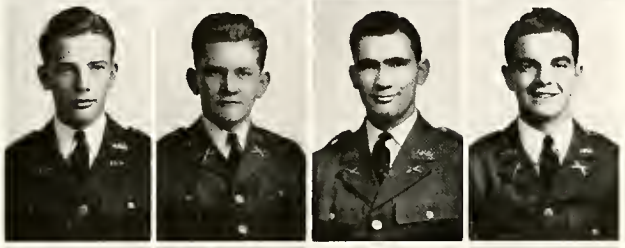

HARALSON, C. J.
HARDEMAN, H. D.
HARDING, KIRK
HARDY, CARL

HARMON, G. H.
HART, CLARENCE E.
HART, JAMES R.
HART, W. H.

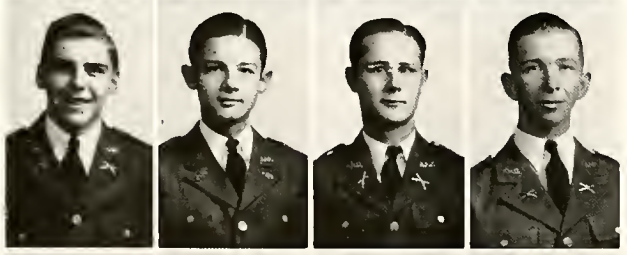

HARTMAN, HENRY F.
HAWTHORNE, RAYMOND ROY
HAYNES, L. L.
HAYS, MYRON

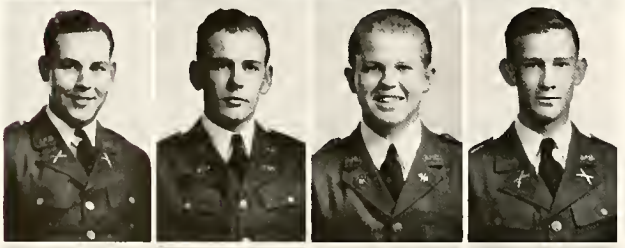

HEIL, W. D.
HEITMAN, T. M.
HENSON, S. R.
HERRINGTON, JACK D.

HESS, GILBERT R.
HICKS, FLOYD W.
HILL, DICK
HILTPOLD, J. M.

F R E S H M E N

HILTPOLD, L. E.
HODGES, J. D.
HOFF, G. W., JR.
HOGAN, E. J., JR.

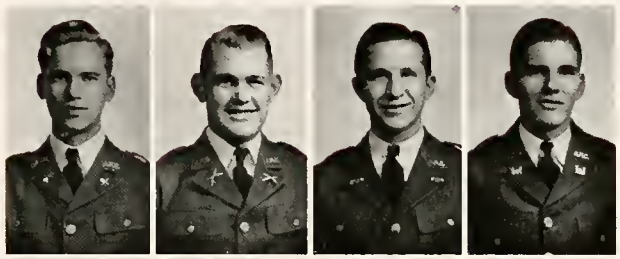

HOGGE, A. L.
HOLLIS, CHARLES
HOLMAN, JOHN
HOPPE, EARL R.

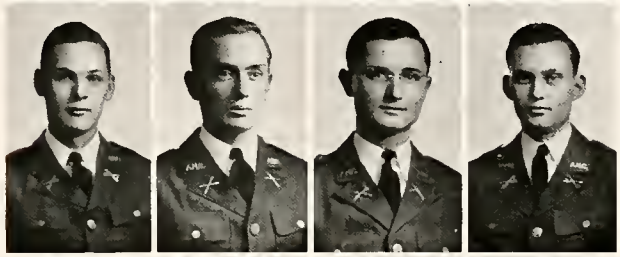

HOSKINS, L. C.
HRNCIR, CHARLES L.
HUBBARD, JAY
HUTCHINS, JOHN R.

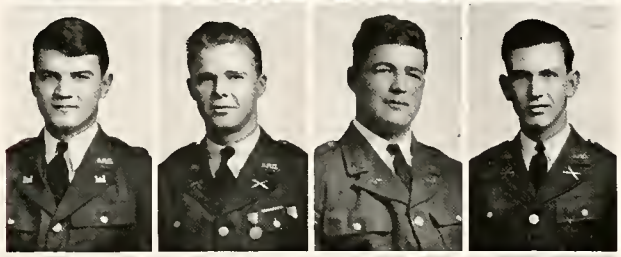

INGLIS, T. N.
IVEY, R. W.
JACKSON, G. C.
JACKSON, H. V.

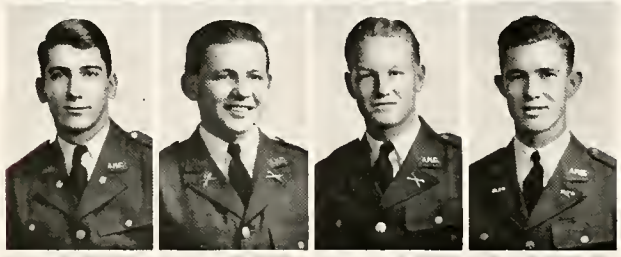

JACOBSON, HERBERT S.
JANAK, FRANKIE A.
JENKINS, THOMAS E.
JOHNSON, JAMES FRANK

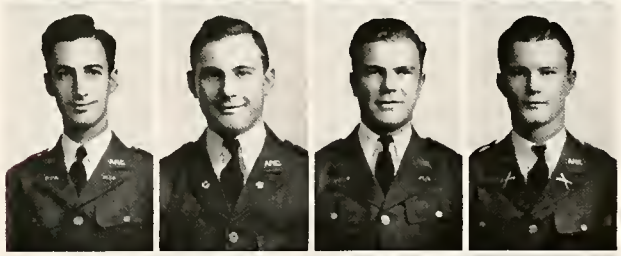

JOHNSTON, GUY R.
JONES, RUSSELL B.
JONES, THOMAS S.
JONES, W. L.

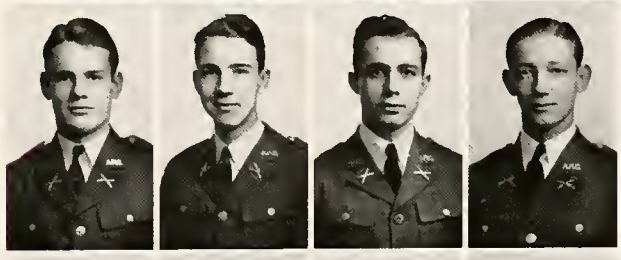

KAHLICH, TOMMY F.
KAHN, HARRY
KARBACH, N. W., JR.
KEEVER, C. B.

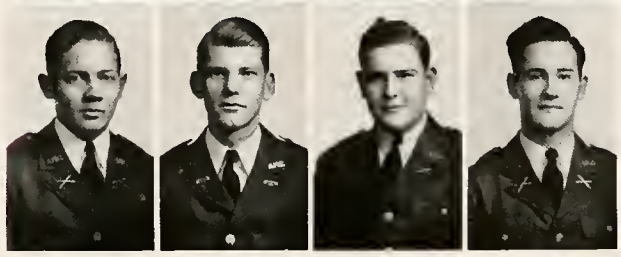

F R E S H M E N

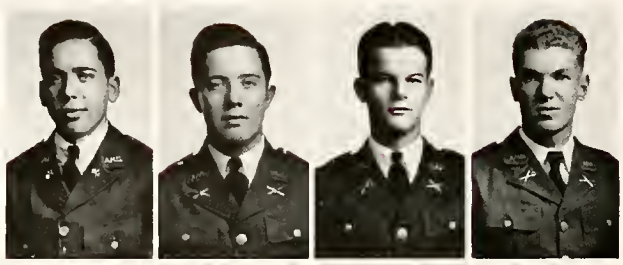

KEITH, JACK
KELLEY, FRANK F.
KELLEY, SAM L.
KELSEY, JOE

KENNEDY, GORDON
KILLINGSWORTH, R. A.
KING, IRVIN
KING, J. D.

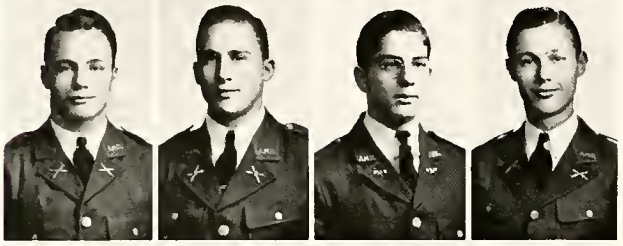

KING, MOSES
KIPP, EUGENE H., JR.
KIRBY, D. W.
KNIGHT, TROY R.

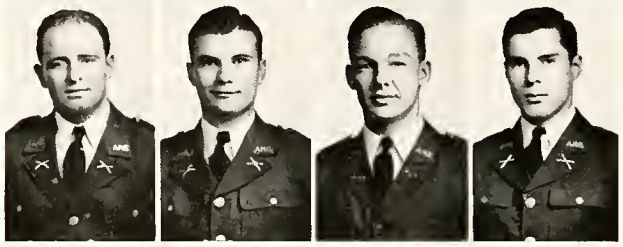

KAETHER, ELROY
KRUTILEK, H. A.
KUERS, MARVIN M.
KUHN, JACK C.

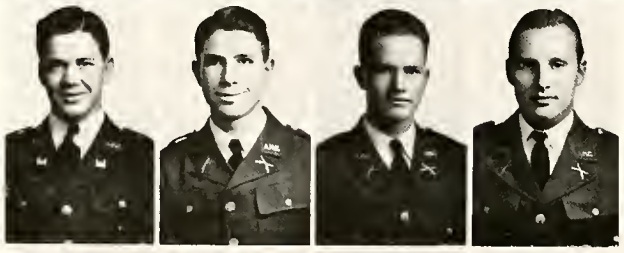

LAMM, W. E., JR.
LANCASTER, R. D.
LANDERS, JESS C., JR.
LANDERS, WILLIAM D.

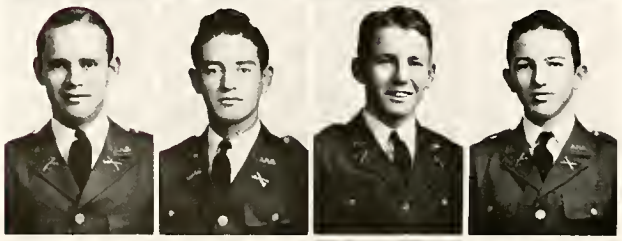

LANIER, T. F.
LARD, R. S.
LATIMER, J. R.
LAW, E. B.

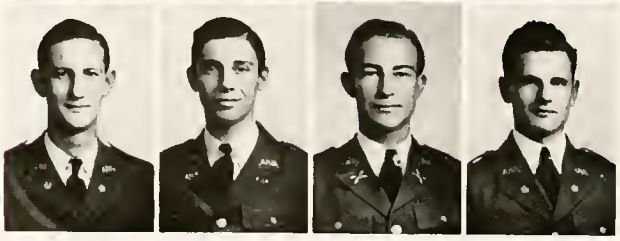

LEDBETTER, R. W.
LEFF, DAVID M.
LEGGE, M. C.
LEGLER, LEE OTTO

F R E S H M E N

LE GRAND, HUDSON, JR.
LEHMAN, C. E.
LESKE, A. C.
LEWIS, ROYCE C.

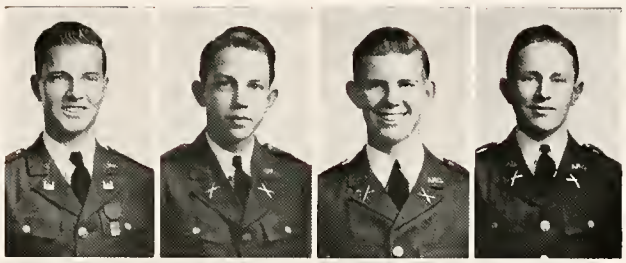

LINAM, DUARD D.
LINDSEY, JOHN H.
LOKEY, JACK D.
LONG, TOM B.

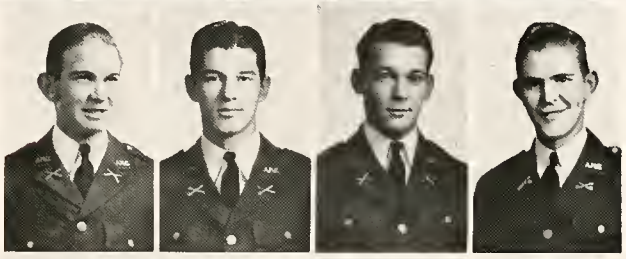

LOOMIS, R. R.
LOONEY, B. F.
LOUIS, GEE
LOVE, JAMES W.

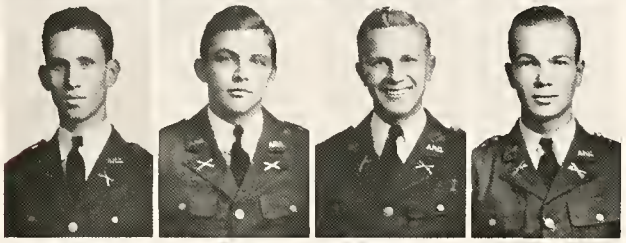

LOVING, J. F.
LOWMAN, QUINCY J.
LOYD, PAUL B.
LOZANO, JOSE MARIA, JR.

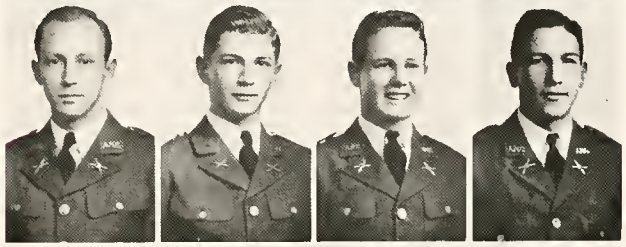

LUDDEN, FRANK
LUTTRELL, J.
McALLISTER, JOHN JAMES
McCARROLL, A. L.

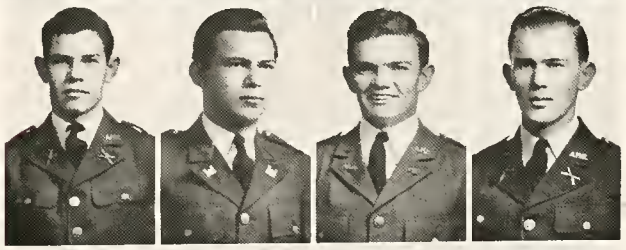

McCOMB, DON S.
McCOWN, JAMES
McCOY, TURNEY
McCRAW, MILLER, JR.

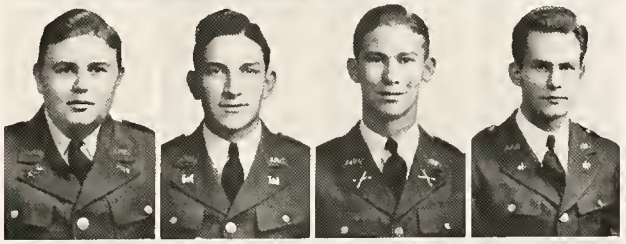

McDOW, H. N.
McFERRIN, K. A.
McGREGOR, J. B.
McKENZIE, W. A.

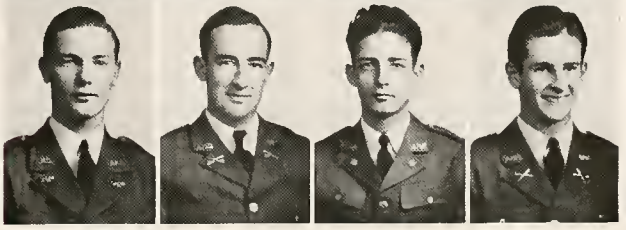

F R E S H M E N

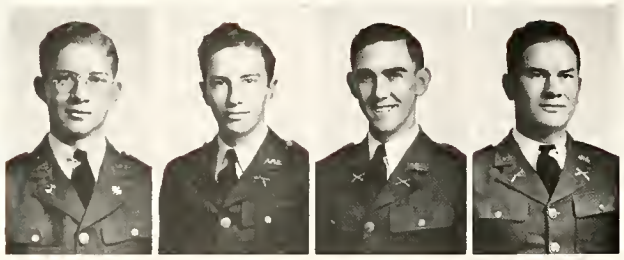

McKINNEY, U. E.
McLARRY, N. R.
McLEAISH, T. J.
McMILLAM, MARVIN

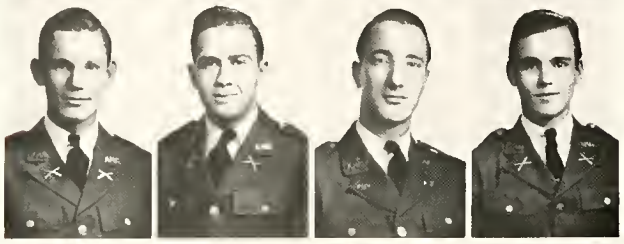

McMINN, REGAN
McWHORTER, R. L.
MAAS, HENRY
MADDOX, ED P.

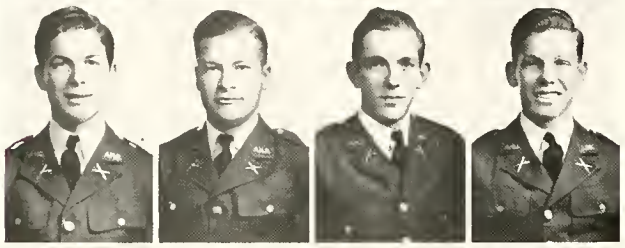

MAHER, ED N.
MALEY, L. E.
MALITZ, W. G.
MARONEY, J. C.

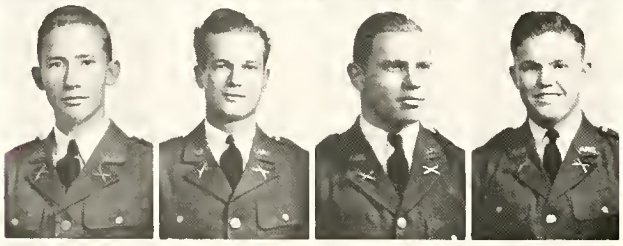

MARSH, G. C.
MARTIN, BERNAY
MARTIN, B. G.
MARTIN, DUANE

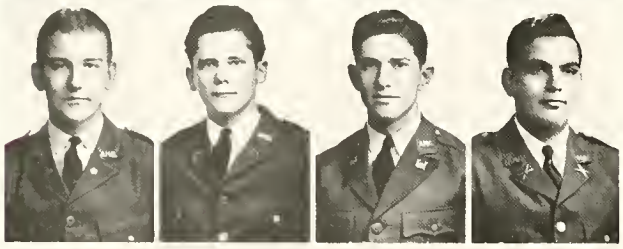

MARTIN, SYKES
MARTIN, VICTOR
MARTINEZ, C. F.
MARX, J. B.

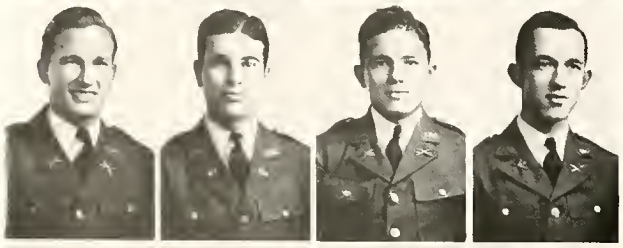

MASON, JOHN S.
MASSEY, BOBBY L.
MATSUSHITA, GEORGE
MATTHEWS, DAVID D.

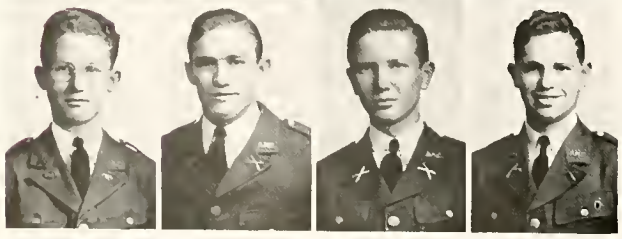

MAY, J. L.
MAY, WILBURN G.
MAYER, HAROLD
MEASLEY, G. H., JR.

F R E S H M E N

MEGEE, ROBERT
MENEFEE, L. G.
METCALF, J. J.
MEYER, EARL W.

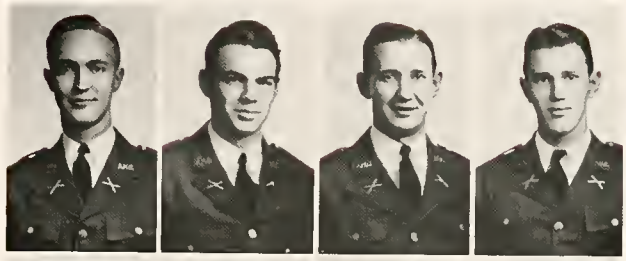

MICKS, W. R.
MIKELL, F. H.
MILLER, GEORGE H.
MILLIKEN, FRANK A.

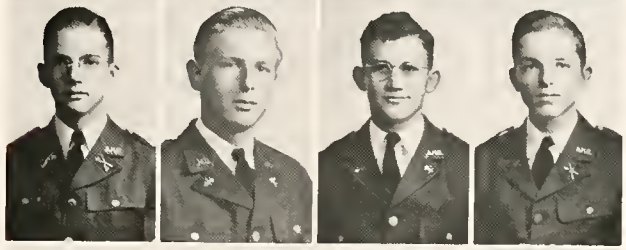

MITTENDORF, E., JR.
MOORE, JACK M., JR.
MORAN, W. M.
MORGAN, JACK F.

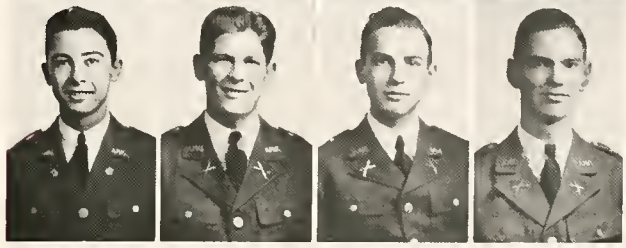

MORROW, C. W.
MOSER, FRED A.
MOUSER, JOHN A.
MOYERS, A. J.

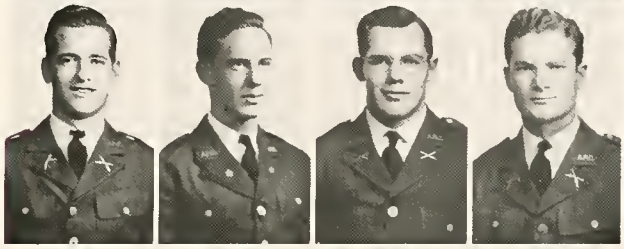

MUCKLEROY, R. W.
MUDD, JERALD
MUNGER, RAYMOND
MURPHY, JIMMY

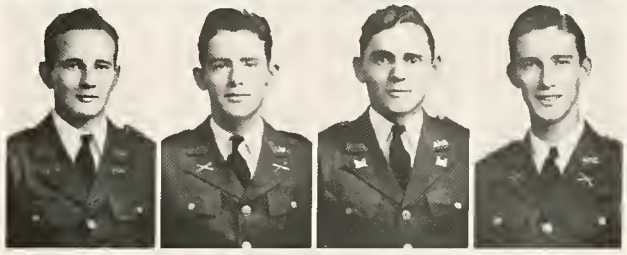

MURPHY, M. C.
NAGLE, JACK M.
NAHAM, J. E.
NEELY, JOHN C.

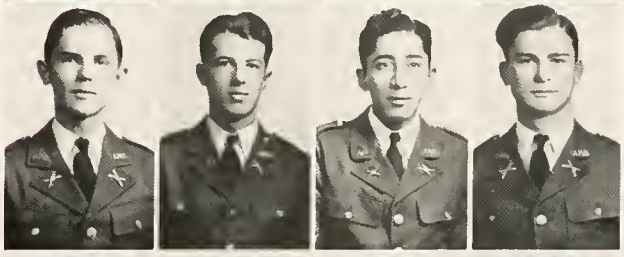

NELSON, ROY KNUTE
NETHERY, G. W.
NEWBERRY, J. E.
NEWMAN, DAN R.

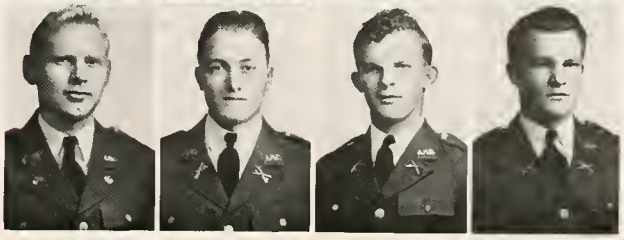

F R E S H M E N

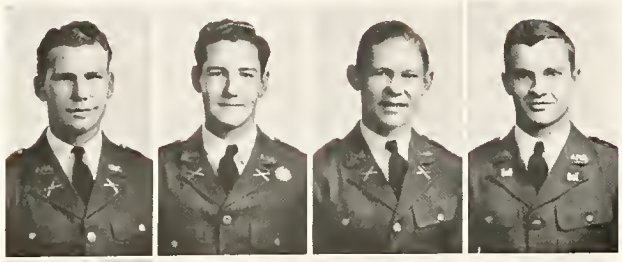

NORMAN, J. C.
NORRIS, H. W.
OTTO, MONROE W.
PARKER, B. F.

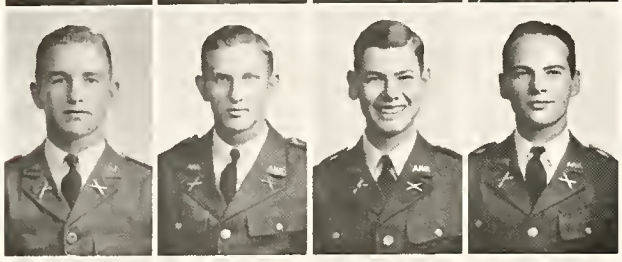

PARKER, ROBERT L.
PARKER, T. S.
PARKS, HARLAND
PASCHALL, EUGENE

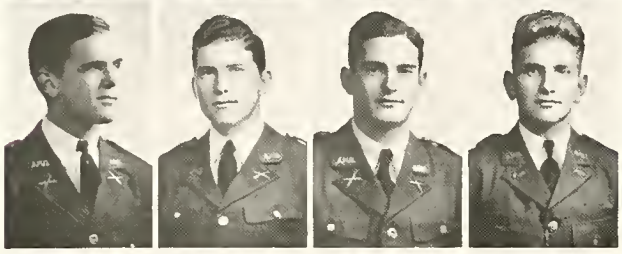

PAULER, G. J.
PERKINS, ALBERT
PETERS, RUSSELL
PETERSON, NEAL

PHILLIPS, GLENN
PHILLIPS, W. KIRK
PITRE, RAY E.
PLANTO, MORRIS

PLEDGER, F. A.
POLLAN, M. J.
POTTER, WILLIAM A.
POWELL, CHARLES M.

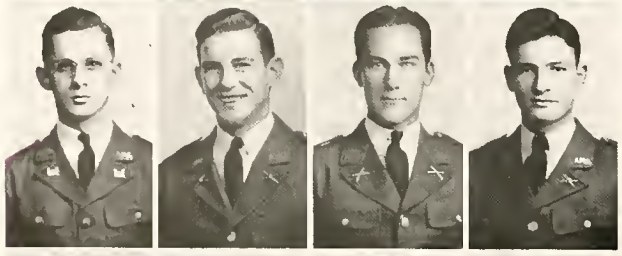

PRATT, E. J.
PRESTON, JACK
PRIOUR, J. W., JR.
PROTHRO, RANDELL H.

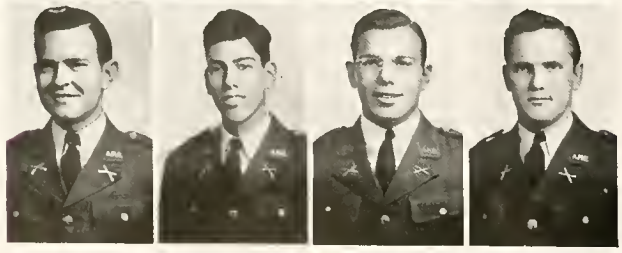

PUCKITT, L. W.
QUIN, J. E.
RADLEY, GUY F.
RANDALL, ERNEST E.

F R E S H M E N

RASMUSSEN, DAVID H.
RATLIFF, B. T.
RAWLS, THOMAS A.
REAGAN, C. W.

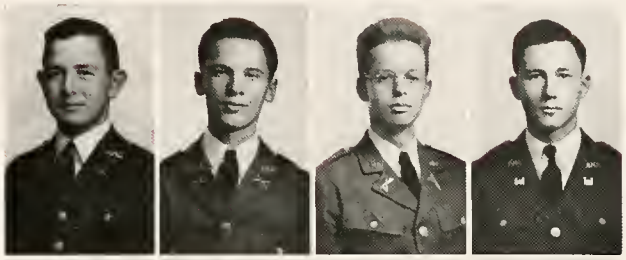

REHKEMPER, R. C.
REINARZ, G. R.
REW, W. WALLACE
RICHTER, W. E.

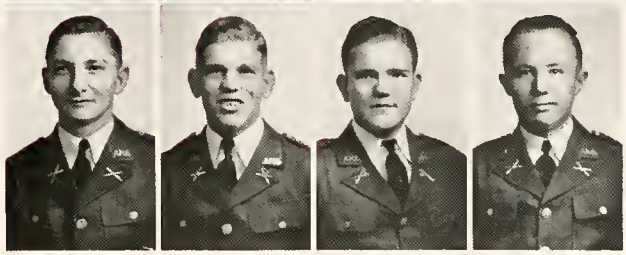

RIEDEL, W. T.
RITTENHOUSE, G. L.
RITTER, ALLEN J.
ROBBINS, JACK D.

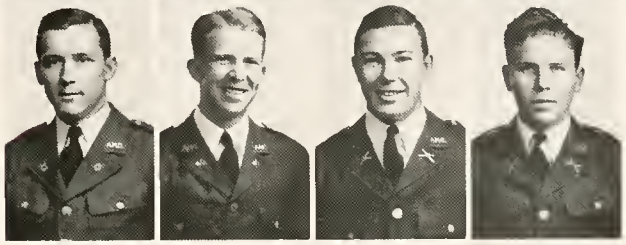

ROBERTS, L. N.
ROBERTSON, JOSEPH W.
ROBINSON, DAN W.
RODDY, L. W.

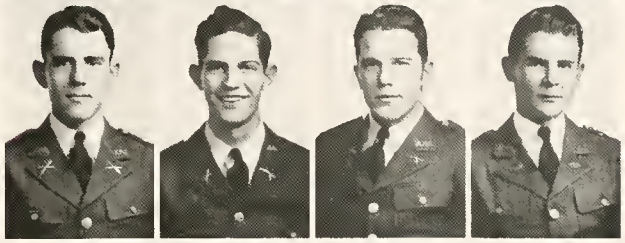

ROGERS, JAMES FRANK
ROLLMANN, EDWIN J.
RASENBLATH, Q. T.
SAHOL, J. R.

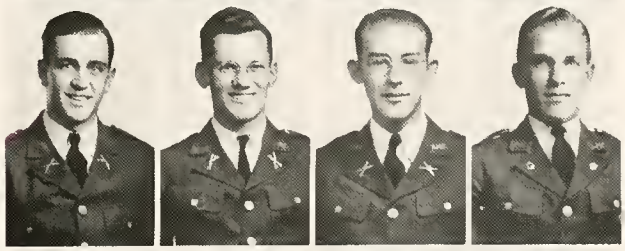

SAMAREL, I.
SANFORD, JOHN B.
SCALFI, R. A., JR.
SCHAPER, LOUIS O.

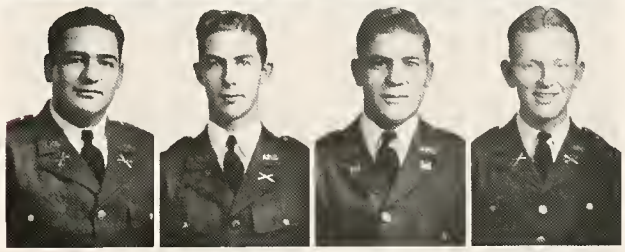

SCHEID, T. G.
SCHWARZ, ARTHUR D.
SCHWARZ, EDWIN G.
SCHWING, IVAN, JR.

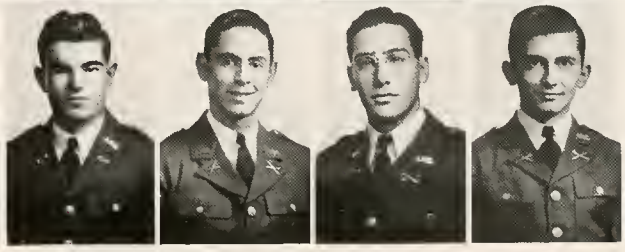

F R E S H M E N

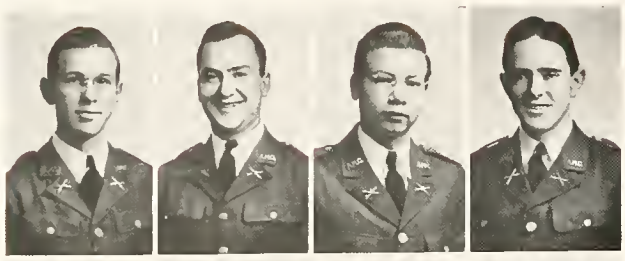

SCOTT, W. L.
SEIBEL, A. S.
SESSUMS, T. R.
SHADLE, GENE

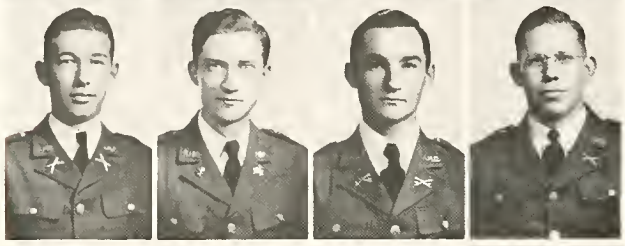

SHARY, J. H.
SHIPMAN, R. L.
SIMECEK, A. J.
SIMPSON, LARRY O.

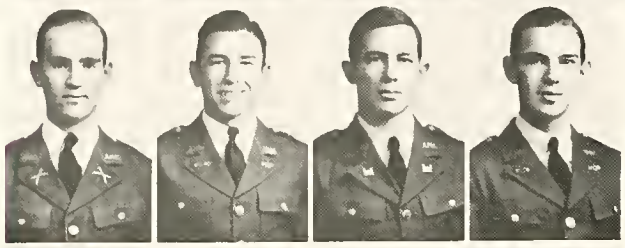

SIMS, ROBERT C.
SKIDMORE, H. B.
SKINNER, WILLIAM H.
SLIGER, F. A.

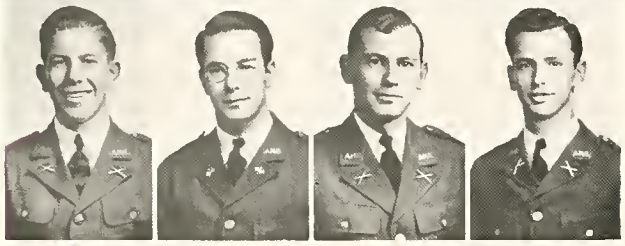

SMITH, DOYLE
SOMMER, HELMUT
SONLEY, J. E.
SPILLAR, W. M.

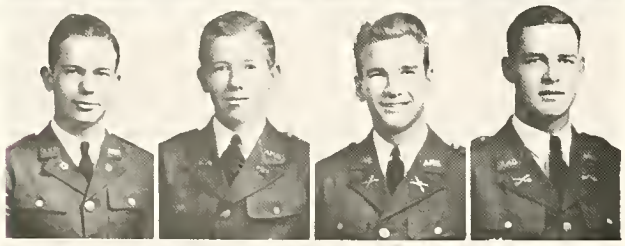

STALCUP, J. K.
STANFORD, PAT H.
STEPHENSON, H. G.
STERLING, C. L.

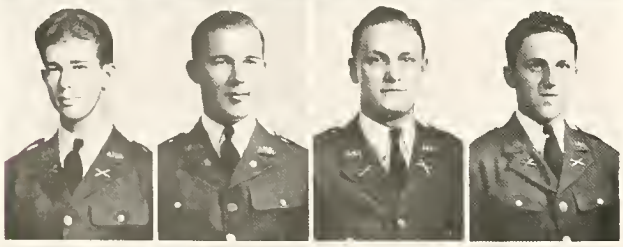

STOCKWELL, H. L.
STRACKE, SAM
STREETMAN, N. V., JR.
STRICKHAUSEN, GEORGE

STRICKLAND, W. A.
SULIK, LEROY
SULLIVAN, A. G.
SULLIVAN, WHITNEY B.

F R E S H M E N

SWINDOLL, GEORGE W.
TANNER, THOMAS R.
TEDDLIE, J. E.
TERRY, DUDLEY

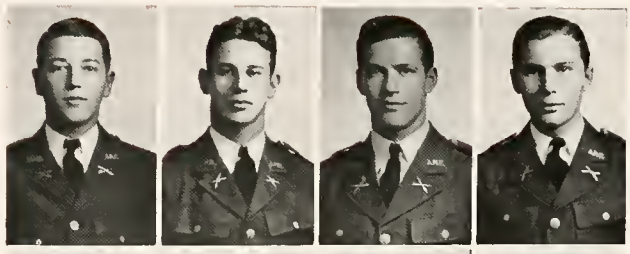

TESSMAN, M. O.
THAUHEISER, CHARLES, JR.
THOMAS, RALPH
THOMSON, JACK

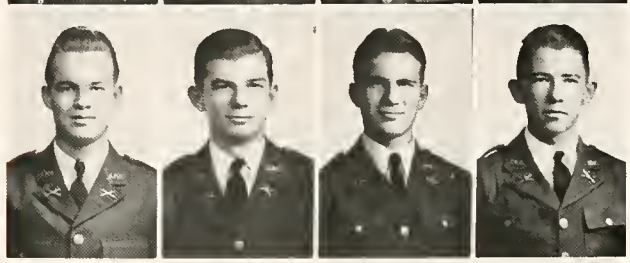

THURMOND, F. S.
TILLMAN, FRANK
TOMME, HAROLD ERNEST, JR.
TORRES, ANTONIO R.

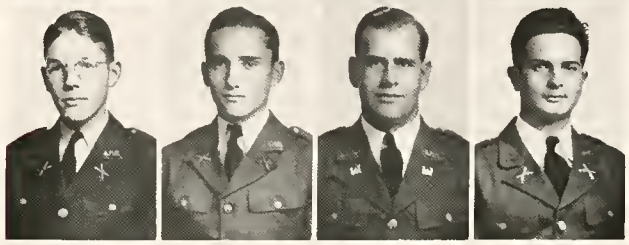

TORTI, P. A.
TREVINO, MANUEL P.
TUCKER, P. E.
UFFMAN, ROBERT

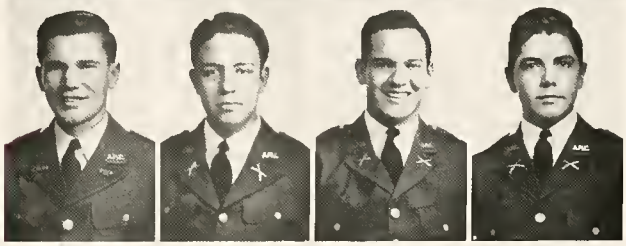

VACHULE, J. F.
VALON, ERNEST
VELINDER, R. E.
VENER, ALVIN S.

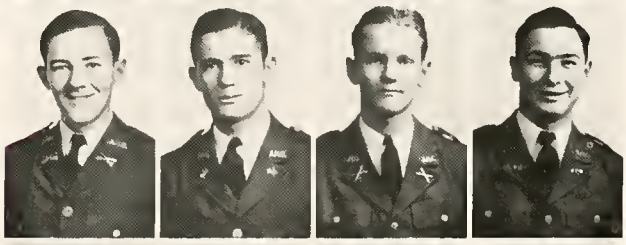

VINSON, EBB
VOELKEL, DELLIE R.
WADE, BURTON
WAHRMUND, H. O.

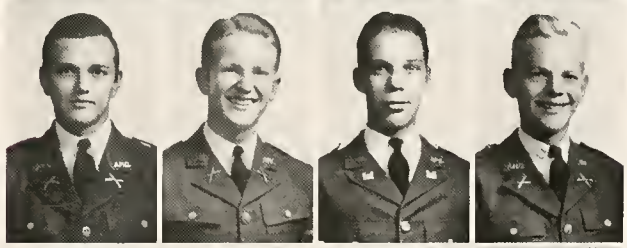

WALKER, FRANK N.
WALKER, LEIGHTON
WALKER, R. E.
WALKER, W. D.

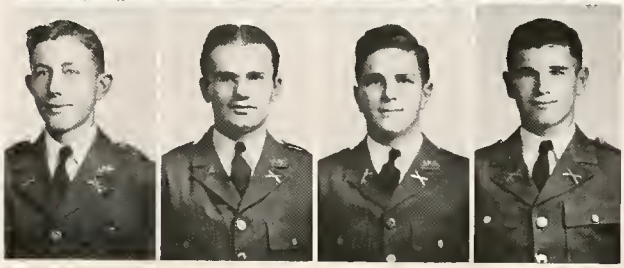

F R E S H M E N

WALLACE, E. C.
WALLACE, M. F.
WALTERS, R. L.
WARD, DUDLEY

WARREN, D. L.
WASHBURN, J. E.
WATSON, ARTHUR C.
WATSON, A. L.

WATSON, R. P.
WATSON, W. G.
WATTS, PRENTICE R.
WEINBERGER, ROBERT

WEINER, LEON
WELCH, DON E.
WENDEL, A. J.
WHEELER, JAMES C.

WHITE, ROBERT R.
WILFONG, MILTON F.
WILLIAMS, G. L.
WILLIAMS, GEORGE M.

WILLS, J. T.
WILLRICH, O. T.
WINDOM, RAYMOND P.
WITTENBACH, T. A.

WOFFORD, S. R.
WOLF, LEO
WOMACK, EDWIN P.
WUNDERLICK, GEORGE M.

YANTA, EDWIN W.
YORK, GLENN J.
YOUNGBLOOD, R. F.
ZAHN, CURTIS

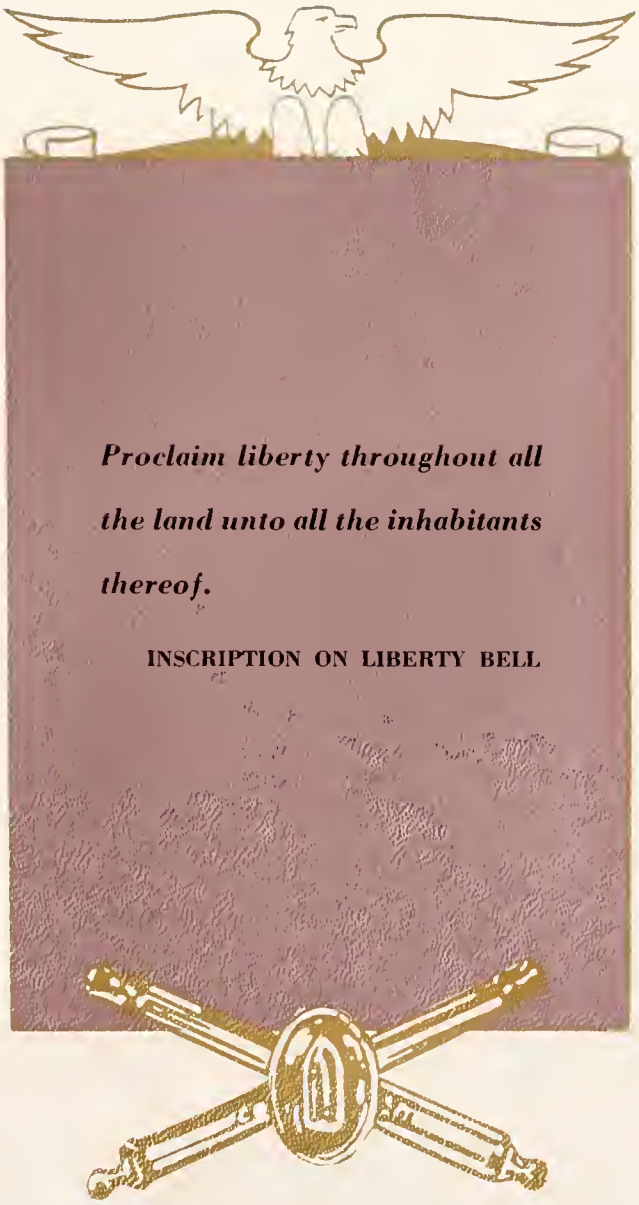
Proclaim liberty throughout all the land unto all the inhabitants thereof.
INSCRIPTION ON LIBERTY BELL

COAST ARTILLERY

With the development of aircraft, long range guns, and speedy naval craft, many of our civilian and military lifelines have been brought nearer to wartime zones of action and have become vulnerable to enemy attack. The mission of the Coast Artillery is to defend these vital areas from hostile fire and observation. Along our seacoasts, their job is to protect harbors, ship channels, wharves, docks, and warehouses from aerial and sea attack. To accomplish this, the Coast Artillery has fixed and mobile guns as well as anti-aircraft units. Submarine mines are laid in likely avenues of approach and heavy guns extend the protected area even farther to sea. Horses, trucks, tractors, and railway cars are used to transport the mobile guns to the danger points. The heavier weapons range from 155 millimeter guns to huge 16-inch guns that are capable of hurling a 2300-pound projectile up to 25 miles.

The harbors, as well as inland cities, railheads, airdromes, factories, communication lines, and troop concentrations must be protected from enemy aircraft. This work is done by specially trained and armed Coast Artillery units. Anti-aircraft batteries are equipped with 3-inch guns that have an effective vertical range of more than five miles, and can fire about thirty shots per minute. For low flying planes, .50 calibre machine guns and the new 37 mm gun (125 one pound projectiles per minute) are very effective weapons. During night raids, sound locators and searchlights of 800,000,000 candlepower are used.

Training in these weapons and in Coast Artillery tactics were begun at Texas A. and M. in 1931. At that time there were only two batteries, A and B, consisting of about fifty-five men each. Today, there are eight batteries in the 850-man Coast Artillery Regiment. About seventy-five per cent of their training is in anti-aircraft work and twenty-five per cent in seacoast defense. At the end of their third year, the Juniors of the regiment go to a six-week's training camp at Ft. Crockett, Galveston, Texas, where they receive practical training in the use of the various weapons. The excellent instruction and training that has been given to the seventy-five graduating Seniors of the Coast Artillery Regiment should make itself evident when these men go on active duty in June.

ORGANIZATIONS

SOCIETIES

Scholarship Honor Society

ANDERSON, ANDO, APPELT, BALL, BARKER, BECKER, BING, BLOODWORTH, BOEMER, BROUNES.
BUTLER, BYRD, CARPENTER, CASEY, CASON, CLARK, CLAY, COX, CRAWFORD, DAHL.
T. DAVIS, L. DAVIS, DEDMAN, DOAK, DOMASCHK, DuBOSE, DUCE, ECHOLS, ELLIOTT, GABRIEL.
GENTRY, GIBSON, GILES, GILLESPIE, GILLIS, GOLDEN, GRASSHOFF, GROCHOSKE, HAINES, HARDEE.
HARDIE, HARDIN, HARRIS, HARTGRAVES, HEFLEY, HENDERSON, HENDRICKS.

President.....Gabe D. Anderson

Vice-President.....Keith W. Dahl

Secretary-Treasurer.....George C. Taylor

SENIORS

Anderson, G. D.
Appelt, L. L.
Ball, K. E.
Becker, W. A.
Bennett, Ralph
Bloodworth, J. C.
Brounes, Pincus
Butler, E. R.
Casey, J. M.
Cason, L. W.
Cox, C. H.
Dahl, K. W.
Davis, L. L.
Davis, T. C.
Dedman, W. W.
Elliot, B. H.
Gentry, L. J.
Gillespie, H. W.
Haines, P. G.
Hardin, G. C.
Harris, J. M.
Harris, T. D.
Hartgraves, R. B.
Helford, Max
Henderson, R.
Hill, T. D.
Humphrey, J. R.
Hutchins, B. S.
Issac, C. V.
Kirby, M. M.
Lewis, G. R.
McAlexander, D. J.
McCrary, J. M.
McElwrath, D. W.
Martin, S. P.
Montgomery, W. J.
Parker, C. E.
Peterson, R. L.
Poage, J. D.
Post, J. J.
Puckett, J. R.
Rominger, J. C.
Sanders, O. M.
Shanzer, H.
Summer, G. C.
Taylor, G. C.
Turner, M. H.
Walker, J. J.
Wolfe, P. J.

Scholarship Honor Society

HILL, HOLLIDAY, HUTCHINS, KING, KIRBY, LANDUA, LAMBERSON, LEWIS, LOVING, McCRARY. McELWRATH, MARTIN, MILLER, MONTGOMERY, NANCE, NELSON, PARKER, PEARCE, PETERSON, POST. PUCKETT, REYNOLDS, ROSENTHAL, SIMPSON, SISSON, SMITHAM, STEVENSON, SUMNER, SWAIN, TALBOT. G. TAYLOR, J. TAYLOR, TERRELL, THEDFORD, THURMAN, TOMASO, TONKIN, TURNER, WALKER, WEHNER. WHEELER, WHITE, WILLIAMS, ECKERT, FAGIN, McALEXANDER.

JUNIORS

Ando, T.
Autry, J. W.
Barker, J.
Bing, R.
Carpenter, J. M.
Chang, H. T.
Clark, W. K.
Crawford, R. S.
Doak, R. A.
Domaschk, W. G.
Echols, D. D.
Gabriel, G. D.
Gibson, J. W.
Gillis, T. S.
Golden, J. E.
Hefley, J. M.
Hendricks, D. N.
Holliday, J. M.
Kenny, R. D.
King, G. R.
Landua, A. J.
Leonard, T. W.
Miller, M. A.
Nelson, E. H.
Pearce, R. B.
Robinson, J.
Rosenthal, E. M.
Sissom, A. W.
Smitham, F. A.
Sprinkle, C. C.
Swain, W. C.
Swanson, R. H.
Taylor, J. B.
Terrell, K. V.
Tomaso, L.
White, R. B.
Williams, P. T.
Wilmeth, E. D.
Yezak, M. R.

Amer. Society of Mechanical Engineers

Abbott, Admundsen, Andrews, Appelt, Ball, Barron, Beard, Beeler, Beyrle, Bolding, Ballin, Bratcher, Brown, Bullard, Buroam, Buttoe, Campbell, Casey, Childress, Citzler, Clark, Clay, Collins, Crews, Dahl, Davis, Dedman, Dinwiddie, Downs, Dunnam, Elliott, Fenner, Frost, Gibbs, Gwin, Hagood, Hall, Hendricks, Hensley, Hughston, Hutchins.

President.....John J. Walker
Vice-President.....J. R. Nalley, Jr.
Secretary.....E. R. Clark
Treasurer.....H. M. Rollins

Abbott, R. H.
Allen, W. B.
Amundsen, E. G.
Andrews, D. K.
Appent, L. L.
Baggaley, R. W.
Bailey, J. W.
Ball, John
Barron, T. W.
Barron, J. R.
Beard, L. F.
Beeler, G. B.
Bennie, W. C.
Benson, W. R.
Bernard, R. L.
Berry, E. W.
Beyrle, C. W.
Bianchi, D. C.
Biggs, W. P.
Bledsoe, J. V.
Bolding, A. P.
Booe, E. L.
Bolling, T. J.
Boxer, Jack
Bradshaw, T. E.
Branam, R. O.
Bratcher, D. H.
Brentzel, R.
Brooks, F.
Brown, C. W.
Brown, J. N.
Bullard, A. L.
Burnam, T. J.
Burndrett, W. E.
Burton, C. C.
Burton, J. E.
Button, J. R.
Campbell, D. E.
Campbell, J. G.
Campbell, R. S.
Casey, J. M.
Childress, K. H.
Citzler, A. M.
Clark, E. R.
Clarke, J. R.
Clay, J. A.
Clements, R. B.
Cocke, B. W.
Collins, W. A.
Cook, B.
Cornell, W. C.
Coward, R. A.
Cox, J. T.
Cox, L. L.
Crews, S. T.
Curd, P. B.
Dahl, K. W.
Davis, L. W.
DeArmond, G. W.
Dedman, W. W.
Dew, J. K.
Dinwiddie, W. T.
Downs, A. S.
Dreibelbis, L.
Dreiss, W. F.
Dunnam, Pete
Durham, B. P.
Egner, J. C.
Elliott, R. E.
Ellis, L. C.
Eubank, H. A.
Everett, L. B.
Fenner, S. F.
Foster, J. C.
Franklin, R. C.
Frost, W. E.
Gibbs, J. W.
Glaser, L. T.
Grey, R. B.
Gwin, G. G.
Hall, C.
Hall, H. H.
Hall, J. W.
Hagood, T. M.
Hanrahan, W. E.

Amer. Society of Mechanical Engineers

Johnson, Keith, Lilly, Martio, J.; Martin, S.; Mills, Minnock, Morgan, Mylius, Nalley, Nassauer, Newby, Norton, Parker, Pennebaker, Petitfils, Potts, Pratt, Pridmore, Provost, Ransom, Rollins, Sanborn, Sanders, Schuchart, Scott, Skaggs, Smith, Snyder, So Relle, Stanley, Sterling, Sumao, Trotter, Walker, F.; Walker, J.; Wells, Wignall, Williams, Wino, Withrow.

Harris, J. E.
Havlik, M. D.
Heaton, L. W.
Hendon, W. L., Jr.
Hendricks, D. N.
Henry, P. C.
Hensley, H. S.
Hill, W. E.
Holliday, J. M.
Holmes, L. R.
Holt, J.
Hosek, J. J., Jr.
Huffhines, W. E.
Hughston, J. A.
Hutchins, B. S.
Hynds, C. L.
John, J. W.
Johnson, L. H.
Jones, J. P.
Jones, O. D.
Jordan, G. R.
Jorns, J. W.
Keith, B. G.
King, T. S.
Kopit, J. E.
Krogstag, S.
LaFleur, C. C.
Landrum, H. B.
Larry, L. A.
Law, E. B.
Lea, A. L.
Lilly, C. A., Jr.
Little, R. B.
Littlepage, T. H.
Loomis, R. C.
Marek, A. L.
Mathis, H. F.
Martin, H. M., Jr.
Martin, J. E.
Martin, S. S.
McCall, M. W.
McCuller, F. M.
Milburn, C. V.
Mills, V. E.
Minnock, J. E.
Moncada, D. G.
Moore, L.
Morgan, T. H.
Murray, J. G.
Murphy, P. L.
Musher, W. L.
Mushaway, G. L.
Mylius, M. F.
Nalley, J. R.
Nandricks, D., Jr.
Nassauer, G., Jr.
Nelson, T. M.
Newby, H. L.
Norton, C. P.
Olbrich, R. W.
Olney, F. G.
Oradat, F. R., Jr.
Owen, T. H.
Parker, R. W.
Pamplin, T. N.
Pennebaker, J. M.
Petitfils, A. F.
Poland, R. L.
Potts, P. S.
Prather, J. L.
Pratt, J. W., Jr.
Price, M. W.
Pridmore, J. A.
Provost, F. E.
Ramsel, C. A.
Ransom, W. A.
Rogers, J. F.
Rollins, H. M.
Sanborn, F. D.
Sanders, G. H., Jr.
Schuchart, O. W.
Scott, C. W.
Shave, L. W.
Shirley, W. L.
Simpson, W. W.
Skaggs, R. E.
Skidmore, R. G.
Slicker, J. A.
Smith, S. N.
Smith, S. N., Jr.
Smither, J. M.
Snyder, N. H., Jr.
Sorelle, A. C., Jr.
Spraggins, N. F.
Staley, S. S.
Stanley, E. G.
Sterling, E. A.
Suman, R. H.
Swanson, R. H.
Taylor, T. D.
Tinsley, J. E.
Toland, C. J.
Townsend, G. P.
Trotter, G. P.
Tucker, R. L.
Vanderweide, J. J.
Walfer, C. J.
Walker, F. E., Jr.
Walker, J. J.
Walter, L. H., Jr.
Walvoord, J. G.
Weaver, O. M.
Wells, J. D.
Weydell, A. T.
Wignall, P. R.
Williams, G. W.
Williams, T. S.
Wilson, J. L.
Winn, W. S.
Withrow, A. S.
Wolf, R. B.
Worthington, G. T.
Younie, G. C.

Jr. American Veterinary Medical Assn.

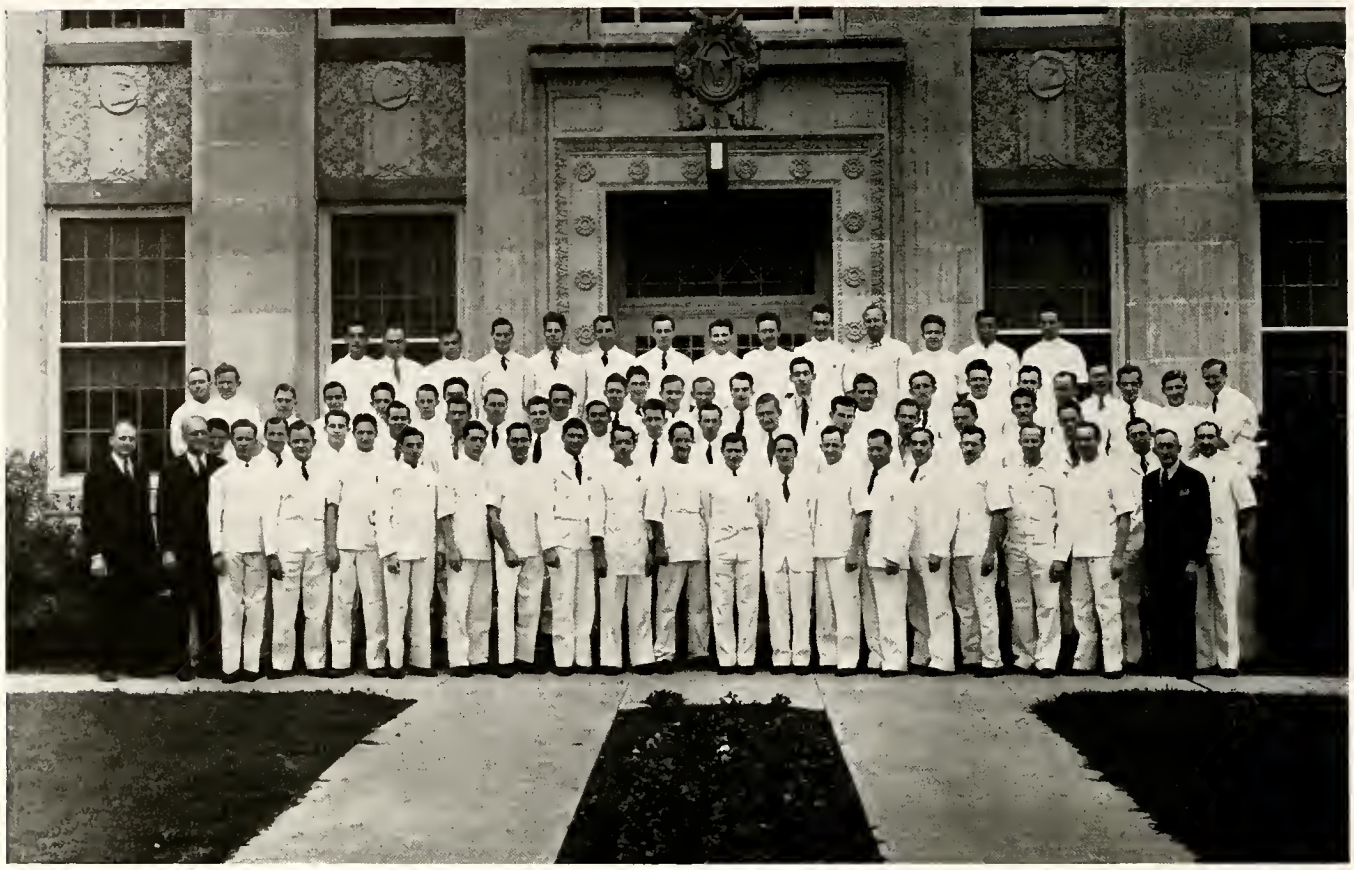

President.....W. C. Banks
Vice President.....R. G. Garrett
Secretary-Treasurer.....C. V. Isaac

SENIORS

Adams, G. B.
Appleby, A.
Banks, W. C.
Barron, H. T.
Baumgarten, A. M.
Bernkrant, A.
Bernkrant, L.
Bogen, S.
Borer, M. H.
Burris, M. M.
Carter, R. W.
Carver, H. E.
Castleberry, M. W.
Curts, K. M.
Demke, D. D.
Einhorn, R.
Faust, H. R.
Franklin, T. E.
Garrett, R. G.
Greenlee, H.
Gutknecht, A. J.
Horne, C. F.
Higins, J. D.
Ingram, H. E.
Inman, M. L.
Kirby, T. C.
Kirkham, W. W.
Larson, K. E.
Larsen, W. W.
Levy, G.
Linn, A.
Lopp, H. F.
Marcia, A. F.
Mark, I. C.
Mash, N.
Millar, J. T.
Nickerson, W. J.
Pessin, S.
Porter, W. N.
Radeleff, R. D.
Romo, R. R.
Saunders, J. R.
Schmidt, H. A.
Schmidt, H. J.
Simels, N. G.
Sova, P. P.
Stalheim, O.
Stallworth, G. D.
Tomayko, V.
Tucker, B. B.
Walker, J. W.
Watkins, R. R.
Zahn, C.

Jr. American Veterinary Medical Assn.

JUNIORS

Bennett, R. W.
Bertetta, G. P.
Boney, W. A.
Caldwell, F. H.
Caraway, R. B.
Fishman, A. D.
Foshee, R. J.
Grennan, T. J.
Henry, P. R.
Herrera, L. B.
Hobart, E. S.
Isaac, C. V.
Kessler, S. M.
Kreuz, S. S.
Leathers, R. B.
Lepon, E. L.
Lutz, H. H.
McBride, Martin
McCoy, W. J.
McDonald, S. M.
McKinney, H. R.
Merritt, W. W.
Michaels, V. W.
Miller, A. A.
Mohr, C. A.
Moughon, B. C.
Norton, R. R.
Ota, M.
Paley, K. J.
Regenbogen, M.
Roberts, M. P.
Sall, I. E.
Sanders, O. M.
Shanzer, H.
Wilcoxon, J. D.
Wolfe, J. W.

SOPHOMORES

Belcher, W. A.
Bornstein, S. F.
Cartrite, H. T.
Coffey, T. H.
Crayton, R. B.
Croppen, C. A.
Culpepper, A. R.
Dickman, H. W.
Dwelle, E. D.
Ewald, P. J.
Glenn, D. M.
Grimes, G. M.
Grossman, W.
Haight, R. H.
Hargis, G.
Hauser, W. E.
Hayden, J. G.
Hensler, H. L.
Hoffer, S. H.
Holmes, H. D.
Hill, J. S.
James, H. P.
Jameson, H. E.
Jones, C. K.
Lapham, R. F.
Maier, E.
Marcello, C. J.
Martin, G. A.
Masy, R. D.
Morgan, C. O.
Mynett, V. S.
Ommert, W. D.
Parker, G. W.
Patterson, R. C.
Pickard, A. M.
Pinkerton, J. T.
Pugatch, N.
Ras, Ted
Saunders, D. H.
Schwartz, C. L.
Schwarzenbach, H.
Schweda, J. C.
Smothers, D. D.
Sparkman, C. M.
Stevens, E. H.
Stocking, R. A.
Tennison, L. B.
Thomas, J. H.
Thompson, O. F.
Tierce, M. L.
Tubbs, C.
Zellers, E. G.

FRESHMEN

Anderson, A. A.
Bailey, E. G.
Baker, J. W.
Ballard, D. C.
Baronti, A. C.
Beckley, D. E.
Case, J. N.
Casey, W. M.
Clayton, P. A.
Clark, A. J.
Cline, D. T.
Crutcher, M. L.
Dobson, George
Dowell, P. H.
Gray, Jack
Holbrook, L. C.
Jenkins, W. D.
Kelber, W. J.
Madin, S. H.
Magrane, H. J.
Phillips, W. A.
Raley, A. C.
Rouse, H. D.
Schofield, G. C.
Smith, A. W.
Stallings, E. P.
Toro, E. E.
Tower, J. H.
Winters, R. W.

Poultry Science Club

President.....F. C. Price
Vice-President.....M. A. Ellis
Secretary-Treasurer.....D. D. Demke
Reporter.....J. W. Wilkerson

Ex-4H Club

President.....Graham Purcell
Vice-President.....N. B. Yarling
Secretary-Treasurer.....J. B. Tate
Reporter.....Gordon Grote

Entomology Club

President.....M. K. Rethke
Secretary-Treasurer.....D. C. Thurman
Publicity.....Selig Frank
Social Secretary.....J. C. Barton

STUDENT MEMBERS

Barton, J. C.
Batte, Edward
Bowman, R. J.
Clark, W. K.
Cowan, J. W.
Frank, Selig
Garess, Elmer
Jackson, E. W.
Kirk, S. K.
Peterson, R. L.
Rethke, M. K.
Rush, W. A.
Thurman, D. C.
Whitehead, W. G.

FACULTY AND GRADUATE MEMBERS

Bilsing, S. W.
Dean, H. A.
Eads, R. B.
Gillaspy, J. E.
Little, V. A.
Martin, D. F.
Price, M. A.

Economics Club

President.....Paul R. Lowry
Vice-President.....Gilbert H. Michalk
Secretary-Treasurer.....Jordan B. Wolf
Publicity Manager.....Tom S. Gillis

Anderson, W. R.
Angell, Davis
Banks, E. G.
Brimberry, W. O.
Britain, D. W.
Brounes, Pincus
Colgin, J. R.
Dodge, J. A.
Dolan, J. T.
Edwards, K. J.
Freeland, R. L.
French, G. D.
Gabriel, G. D.
Gillis, T. S.
Haggard, C. R.
Hall, M. E.
Harrison, T. R.
Henderson, Randall
Houston, I. T.
Howell, C. A.
Kasch, A. F.
King, J. L.
Kulhanek, B. J.
Lain, T. E.
Leary, F. E.
Lowry, P. R.
McGraw, W. D.
McNeil, R. L.
Mead, L. H.
Michalk, G. H.
Norwood, A. J.
Owens, J. B.
Parker, R. G.
Pearson, M. M.
Richardson, J. E.
Roberts, A. W.
Roberts, Roy
Rominger, J. C.
Rominger, R. L.
Rudd, B. J.
Sandifer, J. L.
Schmidt, E. C.
Scruggs, J. W.
Simmon, J. F.
Skaggs, R. E.
Thompson, Maurice
Thompson, M. J.
Wakefield, L. A.
Wolf, J. B.
Wolman, G. A.

Amer. Institute of Electrical Engineers

President.....T. E. Duce
Secretary.....Jimmie Cupples
Reporter.....Earl Shields
Sponsor.....N. F. Rode

Balk, F. E.
Ball, K. E.
Bannister, W. L.
Benish, Joe
Beyer, D. A.
Bird, F. S.
Brown, C. W.
Brown, G. W.
Bruce, A. D.
Bryant, J. H.
Burns, L. L.
Carpenter, W. B.
Corlett, R. H.
Cowgill, R. M.
Cupples, J. J.
Davis, J. R.
Denton, J. G.
Dorroh, G. B.
Duce, T. E.
Ebensberger, A. C.
Eberspacher, L. H.
Eckert, R. F.
Garrett, T. M.
Gibson, R. B.
Granfors, W. H.
Grasshoff, L. H.
Gill, H. W.
Haltom, G. W.
Hammett, H. H.
Hardie, B.
Hartman, E. C.
Hernandez, H. A.
Herrington, H. C.
Hoff, R. S.
Homan, C. C.
Ippolito, L.
Jacobs, G. W.
Jones, A. T.
Kline, V. A.
Koboyashi, T.
Lewis, W. A.
Littlefield, R.
McCreary, W. P.
Marnoch, G. W.
Martin, O. M.
Mathis, H. F.
Miller, A. B.
Miller, M. A.
Nicholas, F. K.
Noyes, G. W.
Oliver, W. M.
Pearson, C. W.
Persohn, J. W.
Powell, L. L.
Roddy, D. F.
Schram, A. J.
Shaw, C. E.
Shelton, J. H.
Snow, J. H.
Streater, L. C.
Sumner, G. C.
Wheeler, E. B.
Wieting, J. H.
Williams, C. S.
Williams, J. W.
Winsor, J. K.
Wofford, K. A.
Wofford, W. T.

Accounting Society

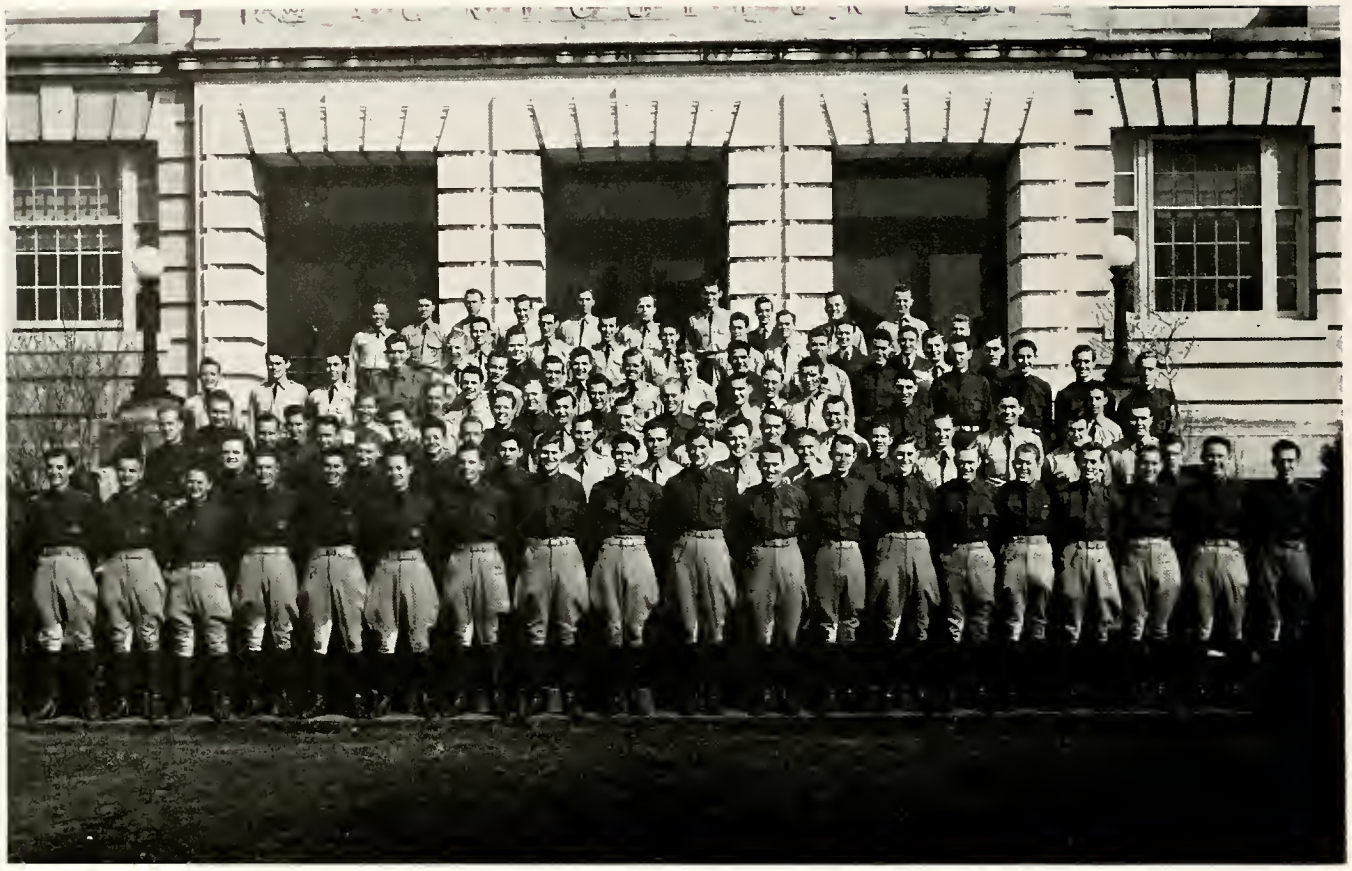

President.....George Taylor
Vice President.....E. L. Wehner
Secretary-Treasurer.....R. L. Rominger

Adams, B. J.
Atkins, J. M.
Allen, A. J.
Arisco, M.
Basham, C. G.
Bearden, R. C.
Boyd, E. E.
Brounes, P.
Burney, R. L.
Cameron, B. S.
Cardwell, H. M.
Carroll, P. M.
Carden, W. G.
Cargile, J. W.
Cass, E. C.
Clark, C. J.
Clark, D. M.
Clore, W. L.
Carter, J. E.
Cashy, J. W.
Cook, K. W.
Coffman, J. E.
Crain, W.
Curtan, E. R.
Dennington, J. F.
Duncan, C.
Edwards, K. J.
Ellis, O. M.
Field, F.
Fields, W.
Fisher, L. W.
Fletcher, B. M.
Gabriel, G. D.
Greer, C. E.
Gillis, T. S.
Gilreath, J. P.
Golden, J. E.
Guinn, R. N.
Hambrick, J. H.
Harris, J. M.
Henderson, J. H.
Hickey, H. C.
Horne, T. M.
Heitkamp, R. L.
Hornak, V. J.
Hodge, W. S.
Houston, I. T.
Highes, H. C.
Hull, C. W.
Hobert, D. K.
Inman, E. E.
Jeffrey, W. M.
Kimball, S. C.
Kirby, M. M.
Laney, V.
Lemly, F. L.
Levine, P. W.
Lewis, C. A.
Lewis, M.
Long, R. K.
Massie, J. W.
Mater, C. G.
Magee, H. W.
Marks, E. S.
Marshall, J. M.
McKemie, E. B.
McKee, H. W.
Miller, E. S.
Mudd, J. E.
Neill, D. W.
Norwood, A. J.
Novasod, N. N.
O'Conner, J. D.
Orr, D. B.
Owens, J. B.
Parker, B. J.
Pendleton, H.
Phillips, R. F.
Puker, K. N.
Rainey, H.
Rahn, L. W.
Rominger, J. C.
Sanders, S. O.
Schulze, W. C.
Shurleff, H.
Simon, J. M.
Simpson, W. M.
Smith, John W.
Snow, R. W.
Specia, B.
Staudt, W. C.
Stengel, L. R.
Stevenson, R. L.
Strauss, F. J.
Stubbs, V. B.
Sumner, Fred W.
Taylor, J. E.
Tays, H. O.
Thomas, W. G.
Venner, J. P.
Walker, B. F.
Wernly, W. R.
Westbrook, L. J.
Wilk, J. L.
Williams, T. R.
Willrich, L. H.
Wolf, J. B.
Wylie, Arch
Youngee, E. B.

Agriculture Education Society

President.....Fred L. Rennels
Vice-President.....John E. McAnelly
Secretary.....James C. Yeary
Treasurer.....Jim L. Kuykendall
Reporter.....Tom L. Marshall
Parliamentarian.....Harold M. Prater
Sponsor.....Mr. E. R. Alexander

Atkins, L. C.
Bains, L. G.
Baird, O. B.
Bell, R. L.
Bennett, B. H.
Berry, T. N.
Blanton, L. T.
Brandes, L. E.
Byrd, W. W.
Campbell, L. B.
Cason, L. W.
Clutter, J. P.
Coffman, F. B.
Connor, C. H.
Cowling, A.
Cure, R. L.
Dooley, J. C.
Edmondson, H. B.
Faubion, F. F.
Gibson, J. W.
Goodson, H. N.
Harris, A. L.
Harris, E. R.
Horton, D. T.
Johnson, C. H.
Kennedy, F. E.
Kimbrough, I. T.
Kuykendall, J. L.
Landers, H.
Lown, F. D.
Marshall, T. L.
Meek, R. L.
Mill, L. J.
Morton, R. L.
Myatt, H. F.
McAnelly, J. E.
McCaleb, J. E.
McCorkle, H. P.
Nance, J. A.
Nelson, J. W.
Nic, P. S.
Patterson, O. L.
Poindexter, D. C.
Prater, H. M.
Proctor, G. W.
Range, I. N.
Rennels, F. L.
Reyes, A. V.
Roan, J. J.
Sargent, C. H.
Shaddix, K. L.
Smith, C. P.
Smith, E. F.
Smith, N. A.
Stanley, H. C.
Stewart, E. Y.
Thomas, E. R.
Wheatley, R. G.
White, S. L.
Wilkerson, J. W.
Wilkinson, M.
Wommack, M. R.
Wood, C. F.
Yeary, J. C.

Horticulture Society

President.....Edgar L. Pewitt
Vice-President.....Herman E. Jenkins
Secretary.....Felix E. Scott
Reporter.....W. M. Robertson

Society of American Military Engineers

President.....Cecil F. De Vilbiss
First Vice-President.....Leslie L. Appelt
Second Vice-President....W. C. Stearman
Treasurer.....Paul Wright
Secretary..... James F. Stephenson

Industrial Education Club

President.....J. J. Freeman
Vice-President.....E. H. Bridge
Secretary-Treasurer.....H. M. Jennings
Reporter.....H. A. Stroeble

Baker, L. M.
Bridge, E. H.
Castleberry, G. W.
Chapoton, Tom, Jr.
Conlee, J. D.
Crawford, G. W.
Dalrymple, R. L.
Edwards, F. M.
Filgo, B. M.
Gardner, W. C.
Glaziener, E. R.
Griffin, J. S.
Hebisen, E. E.
Huff, D. O.
Keelan, L. F.
Kennemer, L. C.
Kral, B. F.
McAuley, W. J.
McCrary, J. C.
McLuty, E. C.
Nye, A. R.
Ogdee, G. J.
Price, J. A.
Pritchett, O. D.
Richardson, C. R.
Siptak, R. C.
Soto, M. A.
Spencer, J. D.
Stark, L. E.
Stewart, T. B.
Thomas, E. F.
Thomas, E. W.
Waters, Robert
Williams, E. L.

A. & M. Collegiate Chapter F. F. A.

President.....Roland Bing
Vice-President.....Max Carpenter
Secretary.....Buddy White
Treasurer.....Bill Cook
Reporter.....Jack Jennings
Parliamentarian.....Jerone Pustejovsky
Watch Dog.....Roy Bucek
Historian.....George Roberts
News Writer.....Dick Grote
Adviser.....Mr. J. M. Orchard

Adams, Mack
Anderwald, F. R.
Bains, L. G.
Baker, C. K.
Ballow, C. B.
Beasley, C. P.
Benson, T. H.
Berry, C. N.
Berry, T. N.
Bing, Roland
Blanton, L. T.
Blume, W. L.
Boeck, G. C.
Boyd, A. E.
Brandes, L. E.
Brown, J. C.
Brumbelow, J. W.
Campbell, L. B.
Cardwell, W., Jr.
Carpenter, Max
Carson, L. W.
Cass, Bill
Clutter, J. P.
Clybnrn, Lloyd
Coffman, F. C.
Conner, C. H.
Cook, Bill
Cowling, A., Jr.
Cumbie, E. M.
Cure, R. L.
Cox, Wesley
Davis, E. L.
Dollar, Fred
Dooley, J. C.
Dudley, B. S.
Evans, J. D.
Faubion, Jack
Galloway, R. R.
Garlitz, H. E.
Gibson, J. W.
Giesenschlag, A. L.
Goodson, H. M.
Grisham, W. W.
Grote, A. R.
Grounds, I. E.
Harris, A. L.
Harris, E. R.
Herrington, M. E.
Holder, L. D.
Holt, O. M.
Hooton, G. T.
Horton, D. T.
Jennings, Jack
Johnson, Y. B.
Jones, B. L.
Keath, J. H.
Kennedy, F. E.
Kerr, Teddy
Key, S. C.
Kiel, J. P.
Kiker, N. R.
Kimbrough, I. T.
Kimbrough, T. B.
Knykendall, I. D.
Knykendall, J. L.
Lacey, Albert
Lacey, A. T.
Landers, H.
Longbotham, W. M.
Lown, F. D.
Lynch, H. H.
McAnelly, T. E.
McCaslin, J. W.
McCorkle, H. P.
McCullough, W. E.
Marshall, T. L.
Martin, C. D.
Meek, R. L.
Medford, W. E.
Miller, W. F.
Morton, R. L.
Myatt, H. F.
Nance, O. A.
Neeley, H. C.
Neeley, W.
Nelson, J. W.
Nix, P. S.
Norris, H. W.
Novosad, A. C.
O'Keefe, F. T.
Parker, R. L.
Parsons, Perry
Patterson, C. L.
Poindexter, D. C.
Prater, H. M.
Procter, G. L.
Pustejovsky, J. J.
Range, I. W.
Reeves, L. W.
Rennels, F. L.
Reyes, A. V.
Reinhardt, O.
Riggins, J. T.
Roddy, L. O.
Roundtree, B. J.
Routh, J. M.
Schrank, R. A.
Sears, F.
Shaddix, K. L.
Shipley, J.
Smith, W. A.
Sparks, J. H.
Stanford, W. T.
Stanley, H. C.
Steward, J. H.
Stewart, C. C.
Stone, A. B.
Tate, R. L.
Thomas, A. C.
Thomas, R. B.
Tyson, John
Turner, T. N.
Ward, W.
Webber, L. L.
Weir, A. B.
Wetsel, W. B.
Wheatley, Bob
Whitfill, R. R.
White, Buddy
White, S. L.
Wilkerson, J. C.
Williams, G., Jr.
Wise, C. W.
Wommack, M. R.
Wood, C. F.
Yater, J. M.
Yeary, J. C.

Thomason makes a Rice Owl wiser.

Stud Callier, Peck Clark, Willard Clark and Cull Rogers—slightly non-reg.

Intermission and refreshment time at a Corps dance.

Robnett blazes a trail for Kimbrough.

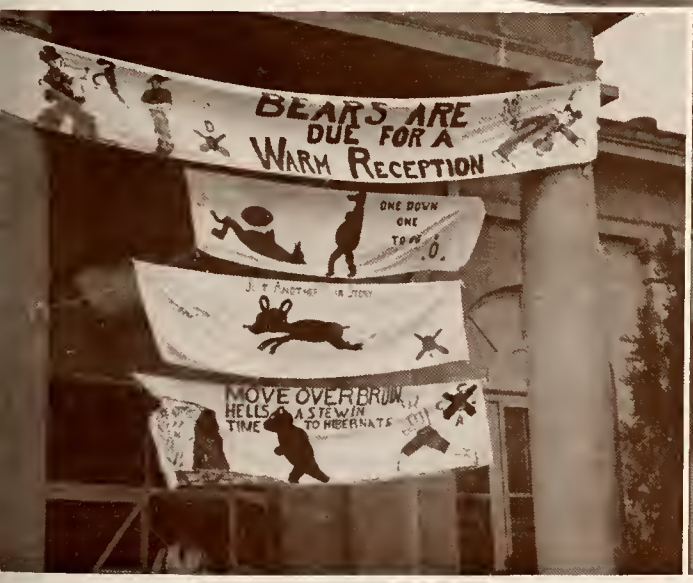

Aggie Fish advertise the team.

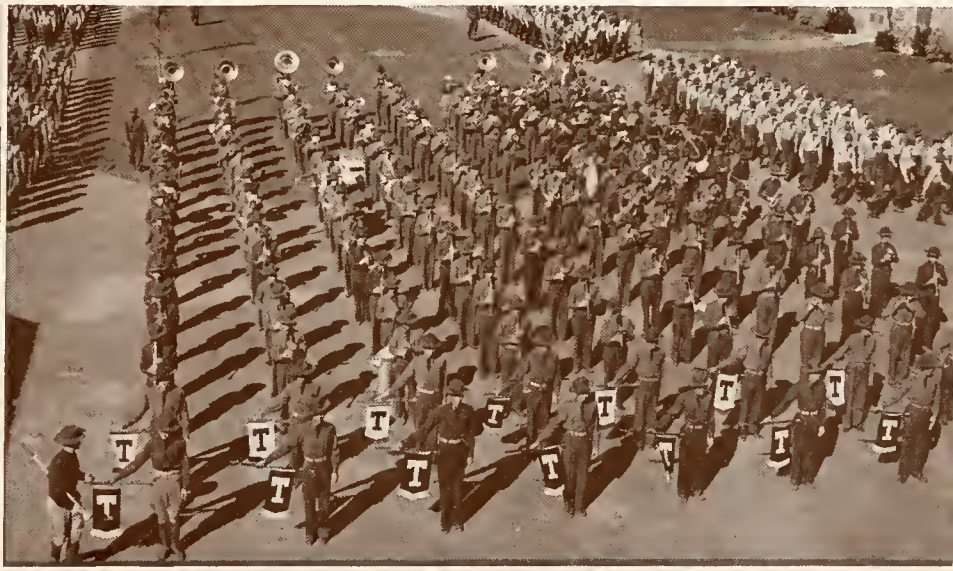

The Band plays for noon formation.

Henke, James and Thomason pow wow at Baylor half-time.

The "Dog" pushes one in.

Gossett attracts a covey of TSCWites, while Broome continues the search.

Boyd Sinclair edits the Batt in the exchange editorship, while Nisbet supervises.

Dr. Walton and the yell leaders are ready.

Goodwin's Lost Battalion boys and Rev.

Registration day—lines, lines, lines.

The UCLA "pep squad" greets the Aggies.

Killing time on a flicker machine before the Texas U. game.

Conatser, Moser, Spivey, and Henderson play stud poker for high stakes on the California trip.

They say the meal service is a little better than at Sbisa.

How Nisbet does it, we don't know. He must use Vitalis.

Jack Nagle, new Junior yell leader, and date.

The Band parades before San Antonio crowd.

Two Southwest Greats—
Bucek and Wolcott.

Hrdlicka's, where the guys and gals swing to the juke box jive.

One man wave of destruction.

What could so many Aggies be watching?

Sterling does well both on and off the football field.

Jack Kimbrough tells the boys how purty she was.

Nation's No. 1 hitch-hiker gives a lesson.

The Colors.

Mavanee Warner inspects Chip Routt's new football jacket.

Jeffrey pushes over the fourth touch against Tulsa.

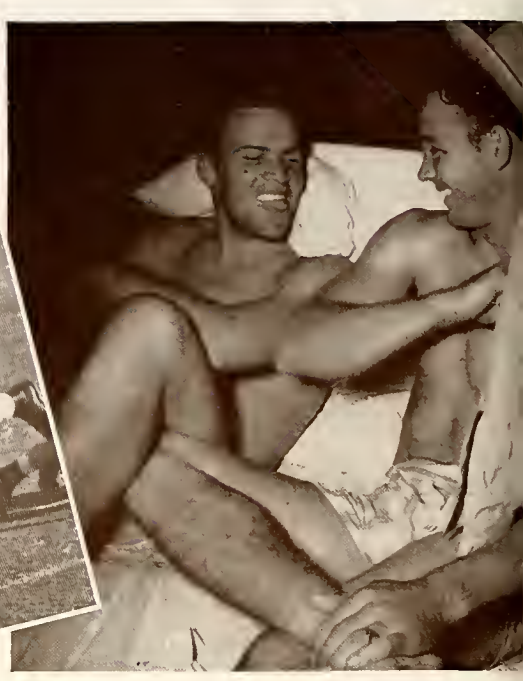

Mose about to backhand the Jawn.

Gosh! Lookie there!

Nothing is sweeter than young love—Fish Clark and Fish Coston wow the women at the Fish Ball.

Tuffy and Tom seem to be pleasing Edith and Meg.

Aggies hunting dates before the SMU game.

Russ, Phyllis, and Phil at the Field Artillery Ball.

—and the Aggies win the high jump.

"Farmers, Farmers, Fight!"
Caricature of a Baylor Bear.

Russ gives voice to a convincing line.

Ticket trouble.

Lucille Yeagre, R. T. Caperton, Queen Molly McKeller and King Graham Purcell at the Aggie Rodeo.

37 mm anti-tank gun, .30 cal. machine guns, and automatic rifle are demonstrated to the public.

"Curley" Brient and a queen hep-cattin' in the Port Arthur way.

Jim Gallagher and Joe Slicker investigate the rattle in the hoss jaw.

The R.V.s show their skill in the manual of arms.

Paul Haines and Rachel Corder place a wreath by "Sully's" statue.

One, two, three, bump!

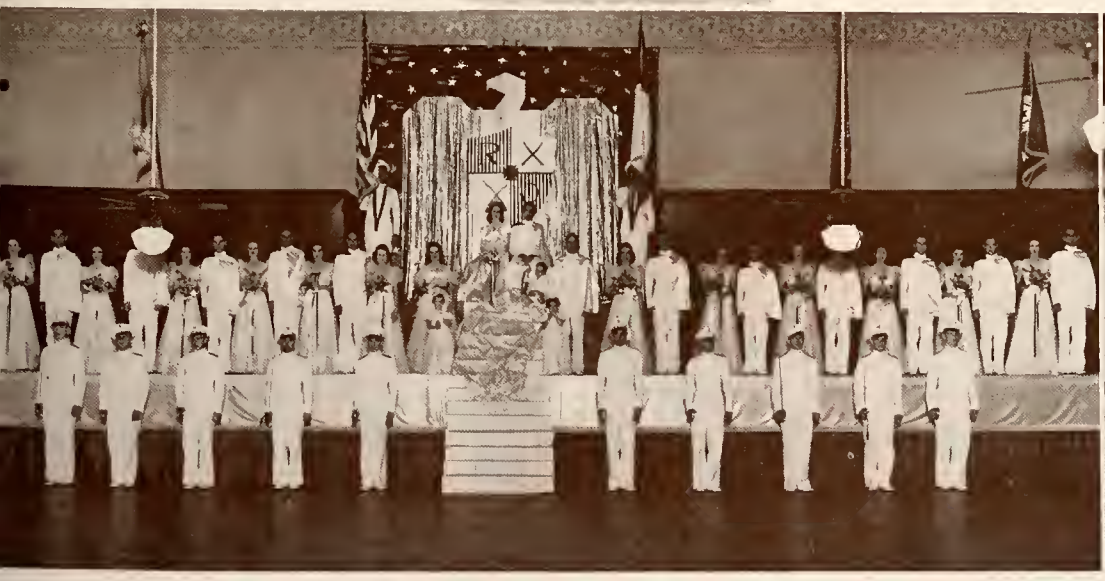

The Ross Volunteer Court.

Queen Esther Mae Colombo comes thru the sabre arch.

Sophomore gals from TSCW arrive.

Girl, date, and 2000 freshmen.

Jack Forman presents a pin to Nova Colgin.

It goes like this . . .

Freshmen getting those flashy uniforms.

The Singing Cadets on another tour.

Betty Jane Davidson and Sol Forman at Franklin's.

Billy Noah and Fish Vener with gals at the Corps Dance.

Colonel Watson speaks—College Night.

Freshman guard the trophies before the Rice Game, just in case.

Eddie Fitzpatrick packs 'em in for the Cavalry Ball.

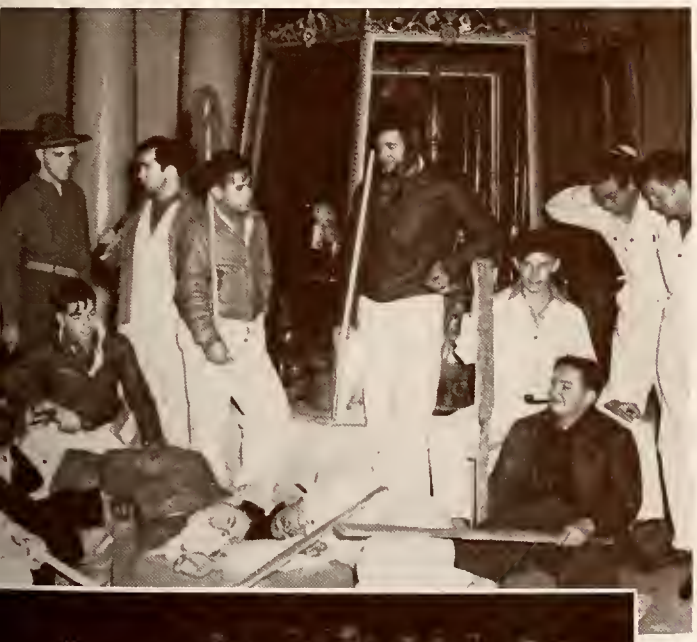

Boyd Raeburn and Vocalist Nova Colgin, hmmm . . .

Our minister of propaganda meets Bernie Cnmmins.

This can't be A and M.

Raeburn rhythm at the Composite Regimental Ball.

Robnett totes the pigskin against the Longhorns.

One of the best — Photographer Howard Berry.

Daring young men—the Tumbling Team.

Bill Wallace and Mike Soto beat it out the "Souse American way."

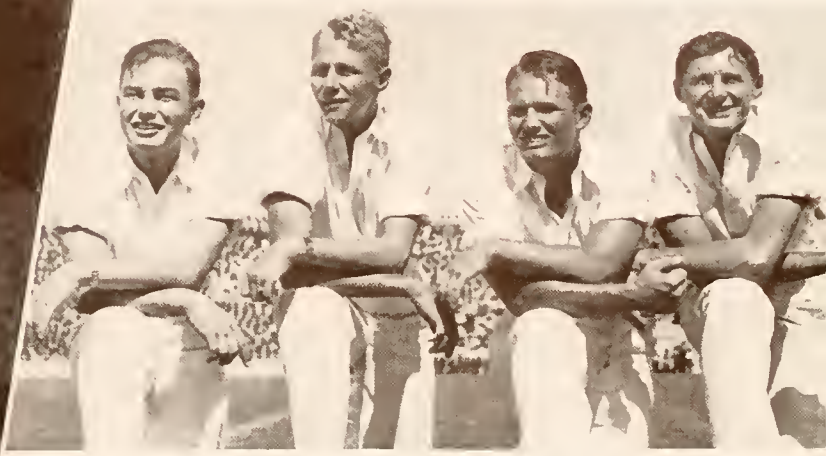

Skeen, Bill, Buster, and Foots.

The Aggies arrive for the UCLA game.

Everybody was happy at the Cavalry Ball.

Birds eye view of the Thomason review.

Lieut.-Col. Jeff Montgomery, Valedictorian.

Cargile, Ledbetter, and Harrison lead the Band on College Night.

Life's photog catches dancers at Uncle Ed's.

The Corps on Kyle Field.

Pugh plows into the Frog's line.

The Cattlemen entertain the Texas gals.

Could this be woo Dogpatch style?

Intermissioning at the Infantry Ball.

The hired hands come to town for the Barnyard Frolic.

Autograph hunters hound the Duke at the "Paddlefoot Prom."

Well shuffle then!

Bob Tonkin and wife.

Roberts, Duncan, Montgomery, Slicker, Langford and purty gurls at the Hollywood Roosevelt Hotel.

"Jitter" got the softest seat in the house.

The Sophomores flock to Franklin's after their Ball.

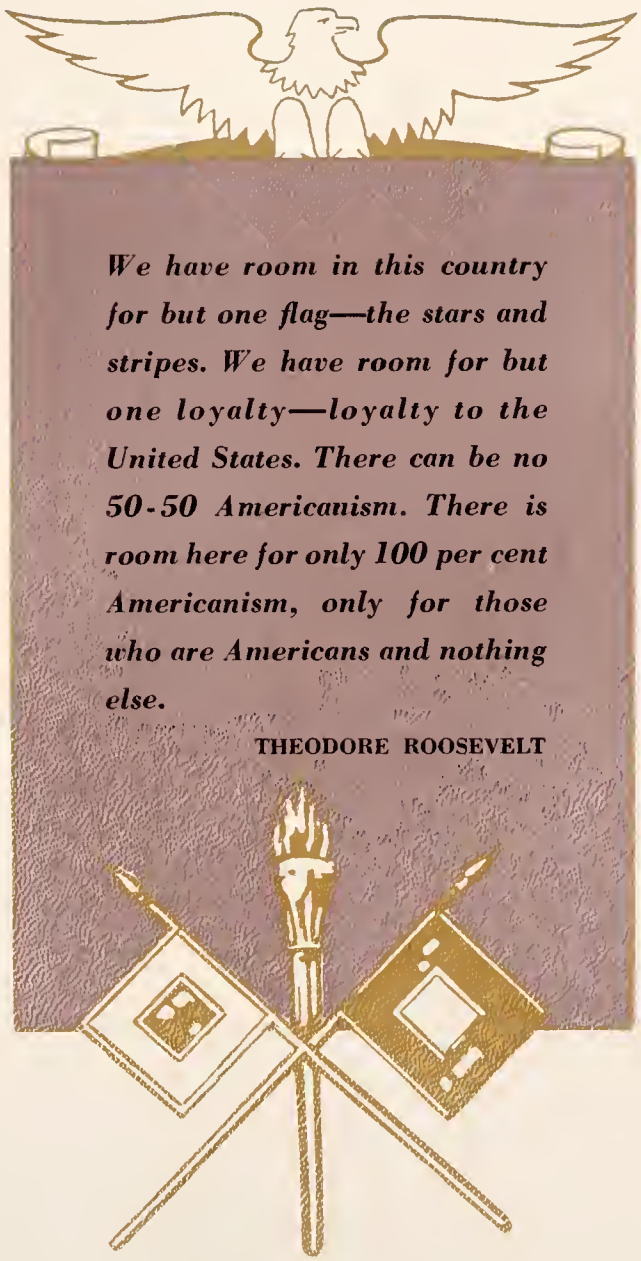
We have room in this country for but one flag—the stars and stripes. We have room for but one loyalty—loyalty to the United States. There can be no 50-50 Americanism. There is room here for only 100 per cent Americanism, only for those who are Americans and nothing else.
THEODORE ROOSEVELT

SIGNAL CORPS

There is no commodity more perishable than news. This perishability is even more marked with military news, since it deals with human lives and valuable material. The transmission of military intelligence and orders, in time to be of value, is the task of the Signal Corps. Its importance cannot be overemphasized, for an army without communication is an army without coordination. If this "nerve system" does not function properly there will be a dispersion of forces toward separate objectives. The work of the Signal Corps is endless. Communication channels must be installed and maintained regardless of snow, rain, darkness, artillery fire, aerial bombardment, and innumerable other adverse conditions. This unit is responsible for communications from the headquarters of the army to the front line infantry regiments and field artillery battalions. From here forward, the task is undertaken by specialized detachments of the infantry and field artillery. Establishing communications is no job for the layman. It requires technical experience and skill to install, maintain, and operate radio transmitting and receiving sets, telephone switchboards, lines, telegraph sets, and to inspect and repair equipment that is issued to other units. As this equipment is installed, it must be given all possible concealment and cover from enemy observation and fire. At times there may be penetrations of parachute troops that attempt to disrupt communications; so the signal corps is trained in the use of the rifle as a means of defense.

This type of training has been carried on at Texas A. & M. since 1919. It became a part of the Reserve Officers Training Corps the following year. This enabled the unit to obtain equipment from the U. S. Army in the instruction of communications work that could not have been available otherwise.

Because of its technical nature, only students of the Electrical Engineering Department are allowed to enter this phase of military science. The Signal Corps has grown about fifty per cent since 1929, and has a total of 150 men in its three-company Battalion. This year, Electrical Engineering graduates from our Signal Corps will enter the Army as second lieutenants to help supply the vital need for technically trained men in the field of communication.

Activities

Student Publication Board

Top Row: HAINES, ANGELL, ASHBURN, BOLTON, WILCOX, GILLIS
Bottom Row: MONTGOMERY, NISBET, POWER, ROBINSON

THE STUDENT PUBLICATIONS BOARD was organized in 1931 with the purpose of the advancement of student publications. The board is in direct control of all student publications which consists of the Battalion, tri-weekly newspaper, the Battalion, comic magazine, the Agriculturist Magazine, the Engineer Magazine, and the Longhorn year book.

E. L. Angell, manager of student publications, is greatly responsible for the success of A. & M. publications. Under his direction all publications of the student body have reached new heights in circulation and student interest.

E. L. ANGELL

E. L. Angell.....Manager of Student Publications
F. C. Bolton.....Chairman of the Board
G. B. Wilcox, Col. Ike Ashburn.....Faculty Representatives
R. E. Nisbet.....Battalion Editor
M. H. Robinson.....Longhorn Editor
T. L. Power.....Agriculturist Editor
W. J. Montgomery.....Engineer Editor
P. G. Haines.....Senior Class Representative
T. S. Gillis.....Junior Class Representative

The Longhorn

First Row: ALLEN, ROBINSON, KILPATRICK
Second Row: JONES, CARPENTER, HEITKAMP, ALEXANDER, LYNN, HANCOCK, GOLMAN

THE 1941 LONGHORN reaches the public only after numerous setbacks and changes of editorship. Ele Baggett became editor at the beginning of the school year after William Becker resigned to become Cadet Colonel. Morton Robinson replaced Baggett as editor when Baggett was unable to return to school after suffering an unfortunate accident during the Christmas holidays.

Morton Robinson ..... Editor
L. L. Kilpatrick ..... Managing Editor
O. G. Allen ..... Advertising Manager
Phil Golman ..... Photographer
J. P. Jones ..... Vanity Fair Assistant
Cecil Grissom ..... Camp Section Assistant
E. B. Kyzar ..... Camp Section Assistant
R. L. Heitkamp ..... Junior Editor
Harvey Lynn ..... Junior Assistant
J. B. Hancock ..... Junior Assistant
J. O. Alexander ..... Junior Assistant
A. R. Ramirez ..... Freshman Assistant
R. B. Jones ..... Freshman Assistant

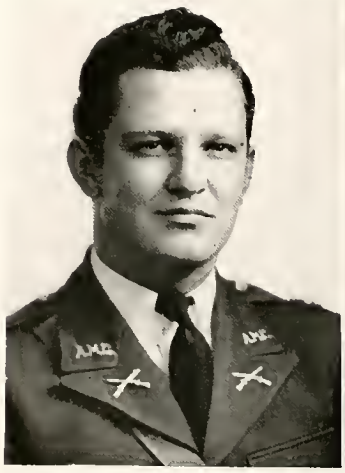

ELE BAGGETT

MORTON ROBINSON

The Battalion

Bob Nisbet.....Editor-in-Chief
George Fuermann.....Associate Editor
Keith Hubbard.....Advertising Manager
Tom Vannoy.....Editorial Assistant
J. B. Pierce, Phil Levine.....Proof Readers

TUESDAY NEWSPAPER STAFF

William Clarkson, III.....Managing Editor
George Woodman.....Assistant Advertising Manager
Lee Rogers, E. M. Rosenthal.....Junior Editors
John Sleeper, Marshall Dan..Junior Advertising Assistants

THURSDAY NEWSPAPER STAFF

George Fuermann.....Acting Managing Editor
T. R. Harrison.....Assistant Advertising Manager
Tom Gillis, D. C. Thurman, Jr.,
V. A. Yentzen.....Junior Editors
Jack Lamberson.....Junior Advertising Assistant

SATURDAY NEWSPAPER STAFF

Earle A. Shields, Jr.....Managing Editor
Jack Hendrick.....Assistant Advertising Manager
Will O. Brimberry, W. C. Carter,
Don Gabriel.....Junior Editors
Ralph Criswell, Willard Clark,
A. S. McKellar.....Junior Advertising Assistants

HUMOR MAGAZINE STAFF

A. J. Robinson.....Magazine Editor
Tom Gillis, Lee Rogers, E. M. Rosenthal....Junior Editors
Walter Blume, Earl Harris, Nelson Karback,
L. G. Menefee, Joe Taylor, L. B. Tennison...Contributors

SPORTS DEPARTMENT

H. O. Johnson, Jr.....Sports Editor
Bob Myers.....Assistant Sports Editor
Mike Haikin, Jack Hollimon,
W. F. Oxford.....Junior Sports Editors

BOB NISBET

ART DEPARTMENT

Pete Tumlinson.....Art Editor
George Bentinck, Phil Crown, Frank Knowlan, Hugo Krenek,
Sid Lord, Bob Miller, Jerry Rolnick, Jimmie Scholl,
Mac Sterling, J. D. Cowan.....Art Assistants

PHOTOGRAPHY DEPARTMENT

Phil Golman.....Photographic Editor
James Carpenter, Bob Crane, Jack Jones, Jack Siegal..Assistant Photographers

CIRCULATION DEPARTMENT

Tommy Henderson.....Circulation Manager
W. G. Hanger, E. D. Wilmeth.....Assistant Circulation Managers
F. D. Asbury, E. S. Henard.....Circulation Assistants

REPORTORIAL STAFF

Charles Babcock, Jack Decker, Lamar Haines, Walter Hall, Carl Van Hook, J. J. Keith, Tom Leland, Z. A. McReynolds, John May, Beverly Miller, Ehrhard Mittendorf, Jack Nelson, Mike Speer, L. B. Tennison, James F. Wright

The Engineer

Front Row: SANTONI, BUTTON, MONTGOMERY, SAIN, SHIELDS
Second Row: COLMAN, DAVIS, JONES, DOUGLAS

THE ENGINEER has completed a very successful first year of publication; the magazine was formerly incorporated in the *Scientific Review*, but because of a demand for more articles of a technical nature *The Engineer* was organized and Jeff Montgomery was chosen editor. The magazine is of special interest to those students in the School of Engineering as the features are related to their courses of study. Besides these features the publication covers the activities and accomplishments of the engineering clubs on the campus.

EDITORIAL STAFF

Jeff Montgomery.....Editor
E. L. Santoni.....Assistant Editor
Ben Roberts.....Assistant Editor
J. B. Lassiter
King Sain
Billy Davis
Tommy Moore
Earl Trantham, Jr.
E. A. Gordon
Jack Jones

BUSINESS STAFF

J. R. Button.....Manager
Ed Douglas.....Assistant Manager

JEFF MONTGOMERY

The Agriculturist

First Row: GOLMAN, POWER, BUTTON, TAYLOR
Second Row: BING, JONES, DOUGLAS, MILLER, PINSON, CARDWELL

THE AGRICULTURIST magazine is particularly distinctive in that it is published on the campus of the largest agricultural school in the world. Formerly a part of the Scientific Review the Agriculturist received individual status this year.

The Magazine is published bi-monthly, and carries a variety of interesting articles of an agricultural nature. Tom Power was chosen as editor for the 1940-41 *Agriculturist;* he and his staff deserve much credit for a successful year.

TOM POWER

EDITORIAL STAFF

Tom Power.....Editor
George Taylor.....Assistant Editor
Jack Aycock.....Senior Assistant
Roland Bing.....Clnb Manager
Phil Golman.....Photographer
Jack Jones.....Assistant Photographer
Lee Rice — Jack Miller
Walter Cardwell — David Pinson
Tom Gillis — V. A. Yentzen

BUSINESS STAFF

Bob Bntton.....Manager
Ed Douglas.....Assistant Manager

Student Aid Fund

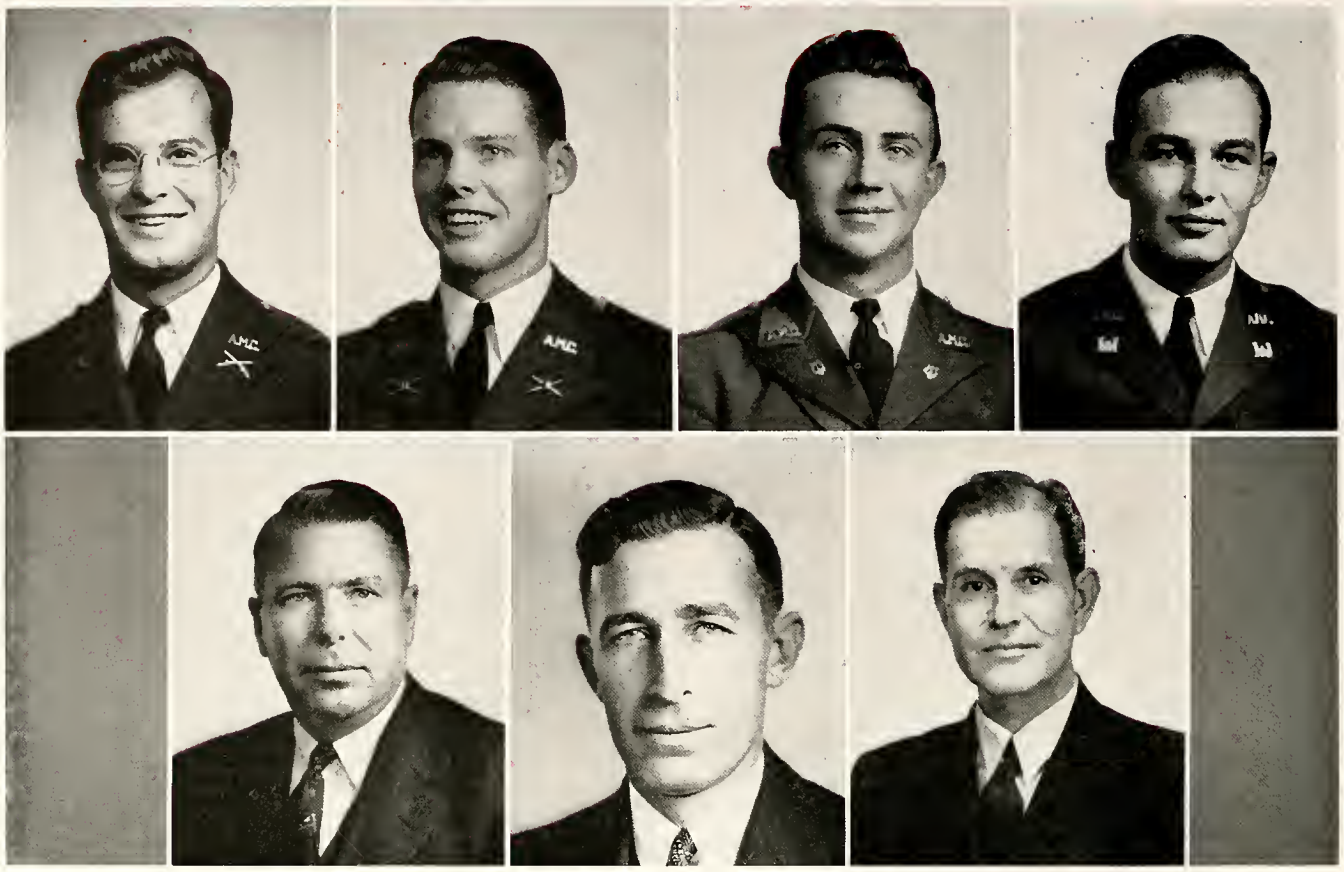

Top Row: FUERMANN, GILLIS, FOCKE, STALEY
Bottom Row: RUSSELL, ANGELL, WILCOX

THE STUDENT AID FUND is a true reflection of the famed Aggie Spirit. Texas A. & M. inaugurated this unique and unprecedented movement this year, and favorable comment has been received from colleges and universities throughout the nation.

Organized by students for the purpose of giving cadets financial assistance, the Student Aid Fund is based upon purely democratic principles. Faculty members, as well as cadets, make up the committee's personnel. The Student Aid Fund committee is composed of three faculty members and four students.

Financial aid has been given throughout the year to students unable to secure the necessary funds for physical care. An estimated hundred cases were handled in the fund's first year of existence.

Money for the Student Aid Fund is obtained through an annual drive in the corps each fall and from miscellaneous student activities. Cadet contributions are entirely voluntary.

George Fuermann, who had much to do with the establishment of the fund, was elected first chairman during the past year. Daniel A. Russell, head of the rural sociology department, served as executive secretary, and Tom Gillis was the fund's secretary. Other committeemen included J. H. Focke, Skeen Staley, E. L. Angell and George B. Wilcox.

GEORGE FUERMANN

Town Hall

Front row: HAINES, YARBROUGH, BEVILLE, HENSEL
Back Row: VILLAMIL, HOLLIMON, BALLARD, JOE MILLER, SMITHAM, JACK MILLER, RAMSEL, CARDWELL

TOWN HALL is an organization whose purpose is to present programs of special interest to the student body for their entertainment throughout the year. Variety featured the 1940-41 Town Hall season. Attractions of unusual interest to A. & M. students were presented in Guion Hall. Jean Dickenson, star of radio and screen; the Littlefield Ballet; the U. S. Marine Band; the Houston Symphony Orchestra; and the Cadet Singers all performed before large audiences.

PAUL HAINES

Paul G. Haines.....Student Manager
David Yarbrough.....Senior Assistant
Henry Beville.....Senior Assistant
Billy Hensel.....Senior Assistant

JUNIOR ASSISTANTS

Fred Smitham — George Villamil
G. W. Ramsel — Jack Hollimon
Billy Bolton — J. T. Stephenson
Ener Nelson — Harold Ballard
Tom Gillis

SOPHOMORE ASSISTANTS

Jack Miller — Joe Miller
Walter Cardwell

Student Engineering Council

First Row, Left to Right: BROOKS, BOURNE, CLARICE, DeVILBISS, DRUMRIGHT, DUCE, ELLIOTT.
Second Row, Left to Right: GILES, GOODE, GROBE, HAGOOD, HAMILTON, HUTCHINS, McDUFFIE.
Third Row, Left to Right: MILLER, MONTGOMERY, NICHOLS, NOBLITT, SMITHAM, SULLIVAN, WALKER.

President.....Benton H. Elliott
Secretary.....James P. Giles
Faculty Advisor.....Gibb Gilchrist

ARCHITECTURE

Lavere Brooks
Joe F. Bourne
Eugene Noblitt

CHEMICAL ENGINEERING

Aubrey V. Hamilton
James P. Giles
Fred Smitham

CIVIL ENGINEERING

Henry E. Drumwright
C. F. DeVilbiss
Mark G. Goode

ELECTRICAL ENGINEERING

T. E. Duce
F. K. Nichols
Monroe A. Miller

MECHANICAL ENGINEERING

John J. Walker
Thomas M. Hagood
Ed Clarke

PETROLEUM ENGINEERING

Jeff Montgomery
Benton H. Elliott
J. C. McDuffie

AERONAUTICAL ENGINEERING

W. W. Sullivan
Blanchard S. Hutchins
Roy B. Grobe

GIBB GILCHRIST

Aggietone News

Top Row: FUERMANN, LEWIS, MUELLER
Bottom Row: FOCKE, ALLEN, TUMLINSON

STYLED AS "The Aggies' Own Story on Celluloid," Aggietone News attempted during the first semester to present headline news events on the A. & M. campus through the motion picture medium.

The newsreel's greatest success this past year, however, came during the second semester when a series of six regimental productions were made wherein the various aspects of A. & M.'s part in national defense were pictured.

The second semester's newsreels included productions by the Field Artillery, Cavalry, Engineer, Coast Artillery, Signal Corps and Chemical Warfare units.

GEORGE FUERMANN

The newsreel's staff included George Fuermann, producer; Ira F. Lewis and J. H. Focke, associate producers; George Mueller, director; L. W. Allen, photographer; Frank Rusk, assistant photographer; Pete Tumlinson, art director, and E. R. (Buster) Keeton and Graham Purcell, assistant directors.

The Association of Former Students

PROOF that A. & M. men never lose interest in their institution and in each other is the Association of Former Students. The purpose of this organization is the help the College, its faculty, and students, and to keep alive the fine spirit of friendliness existing among A. & M. men. The TEXAS AGGIE, published 20 times annually, carries news about A. & M. and its men to Aggies scattered over the face of the earth. Over four hundred students are given financial assistance through the Association's Student Loan Funds each year. Complete records of the whereabouts and occupations of over 15,000 former students are maintained. The most recent major project of the Association is the establishment of a Placement Office, which is rendering material assistance to both graduates and former students along employment lines. The organization holds its annual meeting and selection of officers on the campus each commencement and maintains its headquarters in the administration building.

Present officers include A. G. Pfaff, '25, Tyler, president; Tyree L. Bell, '13, Dallas, vice-president; E. E. McQuillen, '20, College Station, executive secretary; L. B. Locke, '18, assistant secretary; and Lucian M. Morgan, '35, placement officer. Completing the headquarters office are Miss Daisy Brogdon, Miss Frances B. Beard, Mrs. Joe Motheral, and Cadets John T. Pesek and Wayne Thomas.

E. E. McQUILLEN

The A. & M. Press

THE A. & M. PRESS is headed by Mr. S. C. Hoyle, Editor of College Publications, who has been with the College for the past twenty-six years. His experience from work with many newspapers and magazines in the East makes him qualified for this very responsible position.

The A. & M. Press does all printing work for the College such as the Battalion Newspaper, the Battalion Magazine, the Agriculturist, the Engineer, the Texas Aggie, the Forestry News, and the Extensioner. This department also does printing work for North Texas Agricultural College and John Tarleton Agricultural College.

S. C. HOYLE

The shop is fully equipped to do all kinds of printing work under the direction of Mr. Hoyle and his staff. Mr. J. W. Hall is production director, Mr. T. O. Williams, foreman of the press room, and Mr. David McMinn, composing room foreman.

The shop also employs 19 students who not only get valuable experience in this line of work, but are also able to earn a part of their expenses.

The A. & M. Press has rendered an invaluable service to the College and is to be commended for its efficiency and the quality of its work.

Office of Information and Publications

PUBLICITY and information for Texas A. & M. College and its divisions are the responsibility of the Department of Information and Publications. This department has been headed by Director G. Byron Winstead for the past three years. His permanent staff is composed of Mr. H. B. McElroy, Assistant Director, and Mrs. H. B. McElroy, office assistant. Mr. E. C. Oates was employed as statistician this year. Students who are employed by the office are H. V. Duncan, Roy P. Gates, Ralph Henderson, and Billy Parker.

One of the greatest tasks of the office is supplying athletic information and pictures to the leading publications of the state and the nation. Information is also provided concerning the Experiment Station, the Extension Service, Department of Forestry, and the Department of Fish and Game Conservation. The College radio station, WTAW, under the supervision of Professor H. C. Dillingham and Mr. John Rosser, is also under the direction of this department. Through the efforts of College officials and the Board of Directors, plans to double the present power of the station and install a new $6000 transmitter were approved by the Federal Communications Commission.

G. BYRON WINSTEAD

The Information and Publications Office is wire correspondent for the Associated Press, United Press, and International News Service, and also writes special stories for all publications requesting items of particular interest to certain areas.

CAMPUS

Senior Livestock Judging Team

IN EARNING their places as members of the 1940 International Livestock Judging Team, the six Animal Husbandry seniors in the picture above had to defeat the efforts of a field of 13 seniors who started daily workouts at the beginning of the fall term.

On November 9, with 20 teams entered, the Aggies were fourth in the Intercollegiate Contest at the American Royal Livestock Show at Kansas City, Missouri. On November 30 in the biggest contest of its kind in the world, held annually at the International Livestock Exposition at Chicago, the A. & M. team finished second of 31 teams representing all the major agricultural colleges in the United States. In judging the various classes the team stood as follows: horses, eleventh; cattle, second; sheep, third; and swine, fifth. Foster was fourth high man of the contest and stood fourth in judging horses and cattle. Calliham was seventh in cattle judging.

Individual honors cannot be bestowed, as the team was well balanced, and its success was due to the combined effort and the consistent work of all members. Much credit, however, is due to the Saddle and Sirloin Club for its financial support, and to all members of the Animal Husbandry Department teaching staff and to the herdsmen for their specialized and unselfish assistance at all times.

Poultry Judging Team

ELLIS COACH PARNELL PRICE WILKERSON DEMKE

THE POULTRY JUDGING TEAM duplicated its performance of last year in the National Collegiate Poultry Judging Contest, held in Chicago, by again taking fourth place this year. However, the competition proved stiffer in that sixteen states were represented compared to the eleven entered last year. Fred Price placed third in the individual judging of the production bird, and was eighth high in individual prizes.

In preparation for the National contest the team judged many South and Central Texas shows and fairs, and on the trip north they visited six other state schools doing practice judging and studying Poultry Husbandry Departments. The trip proved of value to the students educationally, and provided them with many interesting experiences.

For the past two years the team has presented a consistent record and brought national recognition to the department. Much of the team's success is credited to Coach Ed Parnell, who has given much time to their instruction and supervision.

National Dairy Judging Team

C. F. BAIRD N. B. YARLING B. B. FOWLER J. K. ADAMS A. L. DARNELL

THE DAIRY HUSBANDRY JUDGING TEAM judged many shows and spent countless hours in preparation for competition in the National Inter-Collegiate Dairy Cattle Judging Contest held October 12, at Harrisburg, Pa. In competition with twenty-five teams from various states, including the top-ranking dairy cattle states, the team finished eleventh in Jersey cattle and eleventh in Guernsey cattle judging, and took twelfth place in total score. Traveling a total distance of 3800 miles through 13 states the team studied the various dairying methods of other sections of the country. The trip proved not only educational but interesting as the team visited such places of interest as Gettysburg, Washington D. C., Mt. Vernon, and Vicksburg.

The Team is composed of Chas. F. Baird, Carlton, Texas; B. B. Fowler, Rockwood, Texas; N. B. Yarling, Rosenberg, Texas; and J. K. Adams, Tulia, Texas.

Crops Judging Team

COACH POTTS MITCHELL SCOTT THYSELL BUTLER

THE CROPS JUDGING TEAM, under the direction of R. C. Potts, has received national recognition for the last four years. This year the 1940 Crops team entered two International Crops contests; one was held at Kansas City, Missouri; and the other at Chicago, Illinois. These contests were divided into three parts. First, the identification of some 185 crops, weeds, and diseases. Second, the commercial grading of grain, hay, and cotton according to Federal standards. Third, the judging of the major farm crop for seed and planting purposes. At the Kansas City contest the team was second in identification, fourth in commercial grading, fifth in judging, and fifth in the entire contest. At Chicago, the team placed fourth, and received a $100 award. Monty Mitchell was high individual of the entire contest. Monty received a diamond-studded, gold medal for his winning.

The team, composed of Mitchell, J. Scott, J. R. Thysell, and E. R. Butler returned from their trip confident that their college life had been enriched by the experience they received from their crop judging activities.

Meats Judging Team

THE A. & M. Meats Judging Team made a fine showing this year in spite of the stiff competition it faced in both of its contests. These boys represent the best we have in the field of judging beef, pork, and lamb cuts and carcasses.

The team is coached by Professor C. E. Murphy, of the Animal Husbandry Department, who has been tireless in his efforts to make this one of the best meats judging teams in the nation.

The regular team is composed of Tommy Stuart, H. J. Richards, and E. M. Rosenthal, with C. V. Breithaupt serving as alternate. At the Southwest Meats Judging Contest at Fort Worth, the team was nosed out of first place honors by a two-point margin to lose to Oklahoma A. & M. In this contest, Tommy Stuart was high point man of the field, placing first in both pork and lamb. Rosenthal was second in the beef judging contest. At the International Meats Judging Contest in Chicago, the team took eighth place in the closest contest of recent years.

The team and coach attribute their successful year to the Saddle and Sirloin Club and the Animal Husbandry Department who enabled them to make the trips to these contests.

Junior Livestock Judging Team

HESS, LOEFFLER, CRAIG, GROTE, STUART, CLEVELAND, COACH VON ROEDER

THE JUNIOR LIVESTOCK JUDGING TEAM won the 1941 Senior College judging contest at the Southwestern Exposition and Fat Stock Show. There were 20 teams participating. The Aggies were first in judging sheep, and tied for first in judging horses and mules; they were sixth in swine and eighth in beef cattle. N. V. Craig was high man in cattle judging: V. J. Loeffler and G. H. Grote were tied for second high man in sheep judging; and G. H. Grote was fifth high man in the entire contest.

Two days of intensive practice judging was also done at the Houston Fat Stock Show. One week-end trip was made to Gatesville, and the 10 high men of the squad worked the week before the contest in stock farms in the vicinity of Fort Worth. Much credit for the training of the squad is due the entire Animal Husbandry Department, including the herdsmen, and especially Pat Stout and W. M. Warren, who gave much valuable assistance and time.

The following were candidates for the team:

Anderwald, F. R.
Beasley, Chas.
Berry, W. T.
Bode, C. W.
Burks, M. L.
Cleveland, J. B.
Craig, N. V.
Grote, G. H.
Hardin, J. J.
Hart, W. M.
Hess, F. J.
Jackson, H. D.
Jahnel, C. R.
Loeffler, V. J.
Murry, A. L.
Pendleton, W. L.
Pronger, A. L.
Rapp, J. B.
Ruble, H. M.
Stuart, T. E.
Taylor, J. B.

The Aggieland Orchestra

THE AGGIELAND ORCHESTRA has met with unprecedented success this year. Numerous engagements have resulted in increased popularity. Under the competent baton of Maestro Ed Minnock, the band has the ability to turn out sweet-swing as well as jive, and the exceptional quality of its music has made it even more popular than many of the big-name orchestras that have played on the campus.

The boys who make up the orchestra are Rufus Pearce, Frank Barnes, Tommy Nelson, Herbert Doerr, Wally Scott, Henry Baushausen, Murray Evans, Jack McGregor, Joe Germany, Fred Nelson, and Charles Bickley.

During the football season, the orchestra played for dances on the Dallas and Waco Corps trips, as well as numerous dances after games played on Kyle Field. During the Christmas holidays, the Aggieland played for home town club dances at Wichita Falls, Paris, San Angelo, Menard, Orange, and Victoria; a battle dance was featured in Dallas on New Year's Eve. Highlight of the Spring dance season was the orchestra's engagements at the Barnyard Frolic and the annual Cotton Pageant and Ball.

The Aggieland Orchestra's contribution to our entertainment and enjoyment is a service that is appreciated by the faculty and the students.

The Press Club

President ..... Jeff Montgomery
Vice President ..... Bill Becker
Secretary Treasurer ..... A. J. Robinson

Alexander, J. O.
Allen, O. G.
Asbury, F. D.
Aycock, Jack
Babcock, Charles
Bentinck, George
Bing, Roland
Boling, T. J.
Brimberry, W. O.
Button, J. R.
Cardwell, Walter
Carter, W. C., Jr.
Carpenter, James
Clarkson, Bill
Crane, Bob
Davis, Billy
Douglas, Ed.
Decker, Jack
Fuermann, George
Gabriel, Don
Gillis, Tom
Golman, Phil
Gordon, E. A.
Haiken, Mike
Haile, Herbert
Haines, Lamar
Haines, Paul
Hall, Walter
Hancock, J. B.
Harrison, T. R.
Hauger, W. G.
Heitkamp, R. L.
Henard, E. S.
Henderson, Tommy
Hendricks, Jack
Herman, Bill
Hollimon, Jack
Hook, Carl Van
Hubbard, Keith
Inglefield, Ralph
Johnson, H. O.
Jones, Jack
Jones, J. P.
Jones, R. B.
Keith, J. J.
Kyzar, E. B.
Kilpatrick, L. L.
Klein, Ed.
Knowlan, Frank
Lamberson, Jack
Lassiter, J. B.
Leland, Tom
Levine, Phil
Lord, Sid
Lynn, Harvey
McReynolds, Z. A.
May, John
Mehegan, J. D.
Miller, Bob
Miller, Beverly
Miller, Jack
Mittendorf, Ehrhard
Montgomery, Jeff
Moore, Tommy
Moore, W. A.
Myers, L. V.
Nelson, Jack
Nisbet, Bob
Oxford, W. F.
Pierce, J. B.
Pinson, David
Powell, R. L.
Power, Tom
Punch, Don
Ramirez, A. R.
Rice, Lee
Roberts, Ben, Jr.
Robinson, A. J.
Robinson, M. H.
Rogers, Lee
Rosenthal, E. M.
Sain, King
Santoni, E. L.
Siegal, Jack
Shields, Earl A.
Speer, Mike
Sterling, Mac
Taylor, George
Tennison, L. B.
Thurman, D. C.
Trantham, Earl, Jr.
Tumlinson, Pete
Vannoy, Tom
Watson, W. A.
Wilmeth, E. D.
Woodman, George
Wright, J. F.
Wynn, Dow
Yentzen, V. A.

The Singing Cadets

President.....Charles W. Zahn
Vice-President.....Pete Adams
Librarian.....Allison Barron
Business Manager.....Gib Michalk
Publicity Manager.....Reynolds Smith

FIRST TENORS

Bell, R. L.
Carlsen, G. A.
Crossland, J. H.
Elwood, B.
Leach, J. D.
Mansfield, N.
Martin, B.
Michalk, H.
McCorkle, H.
Saenz, F., Jr.
Stephens, T. S.
Stracener, J. R.

SECOND TENORS

Bush, E. H.
Barnes, C.
Clark, E. S.
Collins, T. H.
Cordall, P.
Colwick, R.
Donovan, F. H.
Fajardo, G.
Hartmen, H. F.
Heath, F. G., Jr.
Lehman, C. L.
McComb, D. S.
McCorguodale, A. B.
Morris, A. A.
Pauls, E. C.
Pealor, J. P.
Petitfils, A. F.
Riggens, H. M.
Roberts, A. W.
Robertson, W. M.
Sample, R. A.
Smith, H. R.
Stuelenfuss, G.
Wakeland, E. W.
Weirus, R.
Williamson, W. G.

BARITONES

Allen, J. W.
Bartlett, J. O.
Bittle, J. D.
Borland, A. M.
Boyles, R.
Brenner, M. L.
Brown, A.
Bumstead, W. A.
Chalmers, W. H.
Colgin, J. R.
Davies, D. W.
Dodge, J. A.
Fannin, C. L.
Fernandez, X. H.
Forman, H.
Graves, W. F.
Hatchel, J. W.
Heim, C. E.
Hurt, R.
Kercho, M.
Maas, H.
Mallard, G. K.
Martin, S. S.
Mason, J. S.
Measeles, R.
McGee, T. R.
Patterson, P.
Schleeter, G. C.
Schwartze, G.
Sigut, G.
Soto, M. A.
Stephens, J.
Swilley, G. R.
Wakefield, C. O.
Wathen, E. H.
Yater, J. M.
Yeary, J. C., Jr.
Zahn, C. W.

BASSES

Adams, G. A.
Bailey, L., Jr.
Brakebill, C. H.
Burks, S. V.
Clark, J.
Coffman, J.
Curts, K. M.
Darnell, W. L.
Erlund, O. J.
Gohmert, W. A.
Hollowell, H. W.
Horan, J. B.
Lenert, A. A.
Manning, K.
Mork, M. M.
Morris, C. N.
McDuffie, J. C.
Niskimins, W.
Reynolds, A. W., Jr.
Salm, L. C., Jr.
Schuler, G. A.
Vaughn, W. V.
Weed, J. M., Jr.
Zahn, C. L.
Zercher, J.

The Roundtable Club

THE PURPOSE OF THE ROUNDTABLE CLUB is to bring A. & M. students in contact with students of other colleges and universities for the discussion of current problems. Since debate tends to be more argumentative, the Roundtable Club was formed to replace the Debate Team with the hope of encouraging more progressive discussions. In their meetings with representatives of other schools, the Roundtable Club attempts to exchange ideas and arrive at a conclusion.

This form of discussion is new. Texas A. & M. is the first college in the Southwest Conference to adopt it. The organization is sponsored by the English Department through Mr. C. O. Spriggs and Mr. J. Q. Hays.

The Presiding Officer of the Roundtable Club is Mavo Thompson, and George Hardin is Secretary-Treasurer. Other members of the club are Don Gabriel, John Lawrence, Robert Crawford, and Carlton Sheran.

This year the outstanding discussion was a broadcast with the T. S. C. W. Roundtable Club. Regular meetings on the campus were held throughout the year for the discussion of contemporary problems.

The Roundtable Club is an asset to the school in that its ultimate purpose is toward more intelligent reasoning and consideration of problems we will encounter throughout our lives.

T Club

ADAMS, BUCEK, BUCHANAN, BUMPERS, CONATSER, COWLEY, DAWSON, DUNCAN, HAUSER, R. HENDERSON, W. HENDERSON, HENKE, HENRY HERMAN, JEFFREY, JACK KIMBROUGH, JOHN KIMBROUGH, LANEY, LANG, LINDSEY.

President.....Howard Shelton

Vice President.....Joe Rothe

Secretary-Treasurer.....Jim Parker

Sergeant-at-Arms.....Bill Dawson

Adams, B. J.
Ballow, Cecil
Bucek, Roy
Buchanan, A. B.
Bumpers, L. P.
Conatser, W. E.
Cowley, H. E.
Dawson, W. H.
Duncan, H. V.
Dwyer, Sammy
Hauser, H. F.
Henderson, J. R.
Henderson, R. W.
Henke, C. E.
Henry, P. C.
Herman, O. C.
Jeffrey, W. M.
Kimbrough, J. A.
Kimbrough, J. C.
Laney, V. M.
Lang, J. T.
Lindsey, Jack

T Club

MOSER, MULHOLLAN, PANNELL, PARKER, PEDEN, PUGH, RAHN, ROTHE, ROUTT, SCOGGIN, SHELTON, SIMMONS, SMITH, SPIVEY, STERLING, STEVENSON, THOMASON, VAUGHN, WEBSTER, WESSON.

Moser, R. D.
Mulhollan, R. W.
Pannell, E. W.
Parker, Jimmie
Peden, Roy L.
Price, C. W.
Pugh, M. C.
Rahn, L. F.
Reeves, J. R.
Robnett, M. F.
Rondow, W. H.
Rothe, J. H.
Routt, W. A.
Ruby, M. S.
Scoggin, J. D.
Shelton, J. H.
Simmons, E. A.
Smith, E. L.
Spivey, M. C.
Sterling, J. R.
Stevenson, Charlie
Thomason, J. N.
Vaughn, Tommie
Webster, J. D.
Wesson, T. E.

T Ross Volunteers

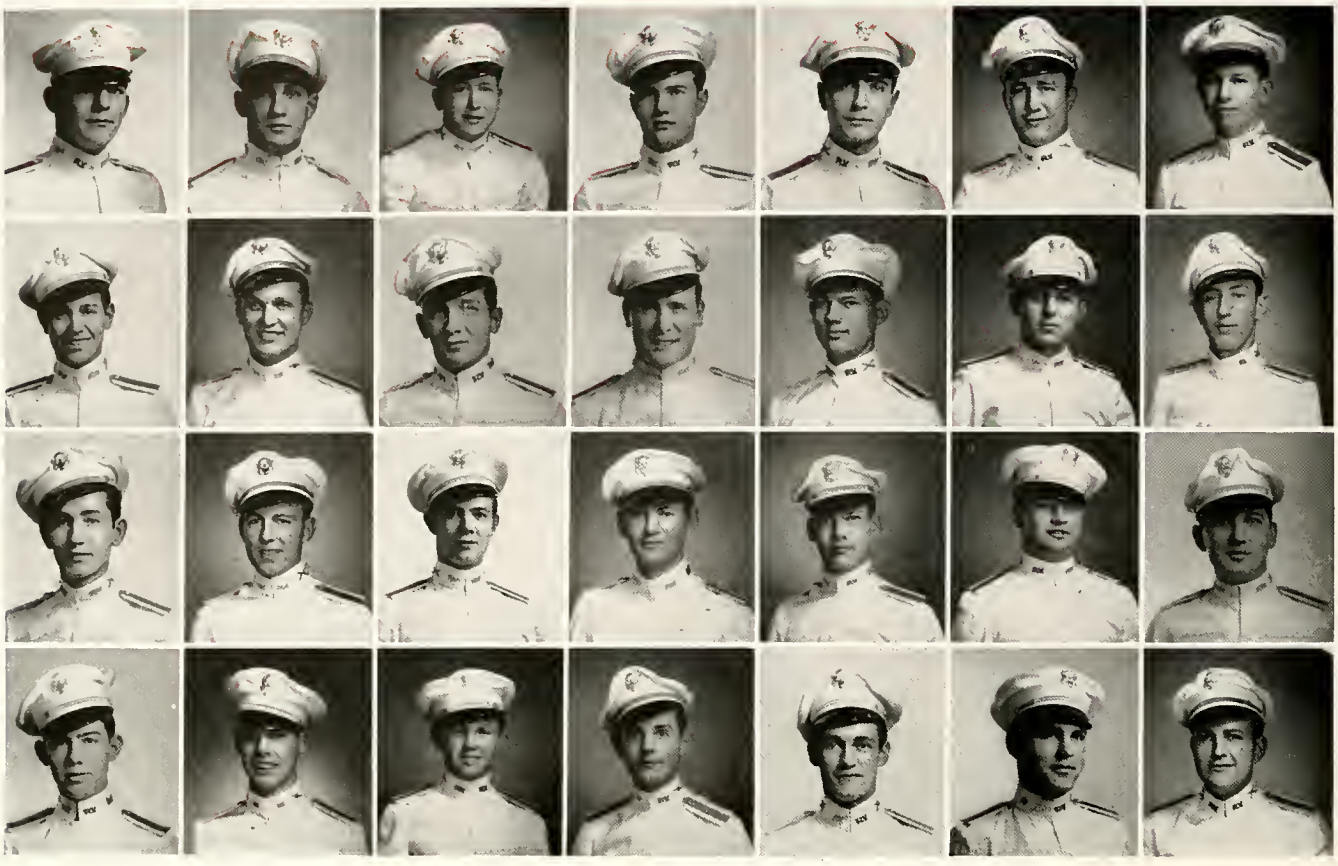

ADAMS, ALEXANDER, BARTSCHMID, BEVILLE, BOLTON, BROWN, BRUCE, BRUNDRETT, B. BYRD, E. BYRD, CARSON, CRUTCHER, CUPPLES, DEAN, DECKER, DRAPER, ELLIOTT, EVANS, FITCH, FLYNN, FOX, FRENCH, GILLIS, GOLSTON, GRADY, GRANT, GRASSHOFF, HAGGARD.

Captain ..... Joe Slicker
Second-in-Command ..... Tom Hill
Second Lieutenants ..... Tom Stovell, E. E. Byrd
Secretary-Treasurer ..... David Yarbrough
First Sergeant ..... Louis Kercheville
Line Sergeants ..... Max Jordan, David Fitch

MILITARY ADVISORS

Lt. Colonel James A. Watson
Lt. Colonel F. V. M. Dyer
Lt. Colonel F. A. Hollingshead
Major J. F. Stevens
Major O. C. McIntyre
Captain T. A. Adcock
Captain W. S. McCulley
Lt. G. P. Lerner

Ross Volunteers

HAINES, HALTOM, HANSEN, HARDIN, HARRINGTON, HENDERSON, HIGGINS, H. HILL, T. HILL, HORTON, G. JOHNSON, H. JOHNSON, JORDAN, KALLINA, KELLEY, KERCHEVILLE, KING, LANGFORD, LARREY, LASELL, LITTLE, LORD, MANN, MARSH, MARTIN, MERNITZ, MOORE, NALLEY.

SENIORS

Adams, F. B.
Alexander, R. W.
Beville, A. H.
Beyer, D. A.
Bolton, P. M.
Brundrett, W. M.
Byrd, E. E.
Carson, J. L.
Decker, H. G.
Elliot, B. H.
Freeborn, E. I.
French, L. F.
Fox, R. L.
Gallagher, J. J.
Grant, A. D.
Grasshoff, L. H.
Haines, P. G.
Hammond, J. L.
Henderson, T. S.
Hidell, W. H.
Higgins, W. S.
Hill, T. D.
Hubbard, J. B.
Johnson, H. O.
Kelley, L. N.
Langford, R. I.
Little, R. B.
Lord, S. C.
Mann, J. G.
Martin, L. B.
Mernitz, J. C.
Mulvey, J. R.
Murphey, P. L.
Nalley, J. R.
Owens, M. B.
Phillips, R. F.
Power, T. L.
Purcell, G. B.
Ragland, J. D.
Roach, J.
Sanders, H. G.
Shiels, E. F.
Skinner, J. W.
Slicker, J. A.
Smyth, N. B.
Stanley, E. G.
Stanley, V. B.
Steed, N. A.
Stiemel, R. M.
Stovell, T. H.
Taylor, G. C.
Thomas, J. W.
Thompson, M. J.
Whitney, E. P.
Williams, T. S.
Yarbrough, D. B.

T Ross Volunteers

OGDEN, POWER, RAMSEL, ROBINSON, SHIELS, SKIDMORE, SLICKER, SMITH, SMITHER, SPARKMAN, SPENCER, E. STANLEY, V. STANLEY, STEIMEL, STONE, TAYLOR, THOMAS, TODD, ULMER, WALVOORD, WHITMORE, WILLIAMS, YARBROUGH.

JUNIORS

Bartschmid, A. H.
Beckman, W. L.
Brown, R. D.
Bruce, R. M.
Byrd, L.
Crutcher, R. L.
Cupples, J. J.
Dean, H. J.
Dickerson, W. F.
Dougherty, R. C.
Draper, L. C.
Ellis, W. R.
Evans, A. D.
Evans, S. L.
Fitch, D. R.
Flynn, C. J.
Gillis, T.
Goldston, J. M.
Grady, W. R.
Haggard, C. R.
Haltom, G. W.
Hansen, H.
Hardin, J. J.
Herrington, H. C.
Hill, H. B.
Horton, E. L.
Johnson, G.
Jordan, M.
Kallina, F. P.
Kercheville, L.
King, G. R.
King, J. J.
Langford, J. R.
Larrey, L. A.
Lasell, A.
Marsh, C. R.
Martin, C. S.
McKellar, A. S.
Moore, L.
Moore, W. A.
Neeley, H. S.
Ogden, W. C.
Ramsell, G. W.
Robinson, W. T.
Schmidt, K. E.
Skidmore, R. G.
Smith, J. W.
Smither, J. M.
Sparkman, C. M.
Spencer, R.
Stone, J. H.
Taylor, C. M.
Titley, R.
Todd, W. W.
Ulmer, C. M.
Walvoord, J. M.
Whitmore, H. E.

FELLOWSHIP

The Y. M. C. A. Council

BROOKS WILCOX ASHBURN LANGFORD

RUSSELL NEFF CASHION

THE BASIC FUNCTION of higher education is to bring an awareness to the mind of the student of the facilities that he can utilize to make his life more complete and enjoyable. This aim is furthered by the Y.M.C.A. Council by bringing outstanding men of the College and prominent outside speakers before student discussion and study groups. The subjects treated cover a wide field—vocational, educational, social, political, and economical problems—so that the student will have a better conception of the problems he must face in later life.

Through the sponsorship of the Cosmopolitan Club, the Y.M.C.A. Council has brought about a closer relationship between the foreign students on the campus.

At the "Y", the student has an excellent place to spend his leisure time. The lobby, principal meeting place on the campus, has a reading room and is equipped with ping pong tables. In the basement there is always a crowd playing billiards or bowling. The moving pictures at the Assembly Hall are brought to the students at cost so that they may have more hours of entertainment at less expense.

Through their encouragement of mental and physical development, the Y.M.C.A. Council has contributed much to the student in making him a better individual and a better citizen.

Y. M. C. A. Cabinet

President.....Preston Bolton
Vice-President.....Tom Richey
Vice-President.....Paul Haines
Secretary.....Paul Egner
Treasurer.....Fred Smitham

Bolton, P. M.
Byrd, E. E.
Brown, C. W.
Carson, J. L.
Colgin, C.
Corns, R. T.
Duce, T. E.
Floyd, J. T.
Haines, P. G.
Keeton, E. R.
Lasell, A. D.
Loving, F. A.
Nisbet, R. E.
Power, T. L.
Richey, T. B.
Roberts, R. G.
Stach, P. J.
Stanford, W. T.
Wehner, E. L.
Wolf, J. B.
Bing, R.
Blanton, J. F.
Copeland, E. H.
Cupples, J. J.
Collins, C.
Egner, P. O.
Gillis, T. S.
Hagan, V. D.
Hardie, B.
Homan, C. C.
Inglefield, R. H.
Kenny, R. D.
King, J. R.
Powell, R. G.
Rascoe, W. M.
Smitham, F. A.
Thrift, W. T.
Walton, D. H.
Womack, N. T.
Adkisson, W. M.
Brandon, P. W.
Cardwell, W. W.
Dreiss, W. F.
Ellsberry, S. A.
Goppert, J. G.
Hartman, E. C.
Link, G. W.
Miller, J. B.
Mulhollen, R. W.
Nagel, J. C.
Nance, O. A.
Rafferty, E. T.
Rogers, E. T.
Scholl, J. H.
Smith, A.
Solether, N. W.
Stuteville, C. D.
Worth, R. F.

Newman Club

President.....F. E. Provost
Vice President.....R. W. Olbrich
Secretary.....Ralph Mulvey
Treasurer.....John L. Zerr

Anderwald, F. R.
Ashburn, R. S.
Baucom, I. C.
Baus, R.
Bevaqua, L. J.
Brecher, Bill
Brown, Bernard
Burke, R. P.
Cangelosi, A.
Carr, Ed
Colgin, E. R.
Cousosulis, P. A.
Covington, A.
Cullinan, J. M.
Dolan, J. D.
Dougherty, R. C.
Floyd, F.
Foley, C. S.
Gabriel, Don
Golsby, G. W.
Gruy, V. K.
Haenelt, P. J.
Hallowell, H. W.
Hart, W. J.
Hogan, E. J.
Ivey, A. H.
Ivey, Ed
Ivey, R. W.
Kallina, F. P.
Kaspar, J. J.
Kelly, P. L.
Kelly, V. P.
Kupper, R. W.
Labus, Emerich
Lichnovsky, Joe
Maceiras, R. P.
Marcello, C. J.
Marcia, A. F.
Masterson, W. J.
Matzner, O. R.
Mees, Nick
Moncada, G.
Mulvey, Ralph
McGarr, J. P.
McLeaish, R. B.
McLeaish, T. J.
Nye, F. R.
Olbrich, R. W.
Outterside, C. E.
Owens, P. N.
Pauler, G. J.
Philp, W. H.
Pesek, J. T.
Ploch, H. J.
Powell, J. L.
Provost, F. E.
Rasmussen, D. H.
Rehkemper, A. C.
Rehkemper, Jack
Reinhart, O. J.
Roberts, G. M.
Rodriguez, E. F.
Romo, R. R.
Rosenblath, Q. T.
Schawe, E. J.
Shields, E. A.
Sigut, G.
Smith, S. A.
Stallings, E. R.
Straich, C. B.
Sueltenfuss, G. F.
Sullins, R. T.
Thompson, R. O.
Tomaso, L.
Trevino, M. P.
Underwood, G. M.
Vajdos, J. M.
Wellborn, J. H.
Yanta, Edwin
Zalman, W. J.
Zerr, J. L.
Zuniga, R.

Hillel Club

President.....Morris Lichenstein
Vice-President.....Emanuel Smith
Treasurer.....Selig Frank
Secretary.....William Gordon
Parliamentarian.....Phil Levine

Aaron, Edward
Baumgarten, Arthur
Bernkrant, Alfred
Bernkrant, Louis
Beychok, Milton R.
Bistrow, Elvin
Blankfield, Jack
Blum, Irwin
Bogen, Sidney
Borer, Maurice
Bornstein, Simon
Brin, Harris
Brounes, Pincus
Daiches, Jerome
Dan, Marshall
Deutser, Bernard
Dougherty, Frank
Ely, Lewis
Epstein, Robert
Fink, Harold
Finkelstein, Maynord
Forman, Jack
Forman, Sol
Frank, Selig
Galewsky, Louis
Glasser, Irving
Glazer, Irving
Goldfein, William
Golman, Joe
Golman, Philip
Gordon, William
Grenader, Joseph
Gross, Joe
Gugenheim, Milton
Haikin, Michael
Hausman, Harold
Heidenheimer, Winston
Hollender, A.
Hurst, Charles
Jacobs, Ike
Jacobson, Herbert
Jameson, Henry
Kahn, Abbie
Karin, Joel
Kaufman, Richard
Kelber, William
Kesner, Sam
Kessler, Sidney
Klein, Edward
Klotzman, Allen
Kopit, Julius
Leff, David
Lepon, Edward
Leon, Louis
Leventhal, David
Levy, Joseph
Levy, Gearge
Levine, Phil
Lewis, Harold
Lichenstein, Morris
Lippman, Louis
Lipstate, John
Linn, Adolph
Maniloff, Leon
Marks, Ellis
Mark, Irwin
Marrison, Albert
Mayer, Alex
Mehlman, Harold
Meyer, Phil
Michaels, Victor
Mintz, Sol
Morrison, William
Murland, Irving
Nayowitz, Bernard
Noa, William
Planto, Morris
Praeger, A. J.
Praeger, Joel
Pickoff, Leo
Rappeport, Myron
Regenbogen, Milton
Reich, Milton
Richbook, Seymor
Rolnick, Gerald
Rosenberg, Norman
Rosenberg, Raymond
Rosenstein, Sammy
Rosenthal, Ely
Rosenthal, James
Roth, Bob
Ruttenberg, Jake
Sall, Irving
Samarel, Isaac
Samarel, Samuel
Schiff, Seymour
Schrenzel, Ezra
Schwarz, Arthur
Schwarz, Edwin
Seibel, Aron
Siegel, Gordon
Siegel, Jack
Sigal, Max
Smith, Emanuel
Stien, Jerome
Stein, Perry
Stone James
Trodlier, Harry
Tudzin, Nathan
Vener, Alvin
Vogelman, Leo
Weimer, Leon
Wizig, Maynard
Wolf, Leo
Wolf, Raymond

Cosmopolitan Club

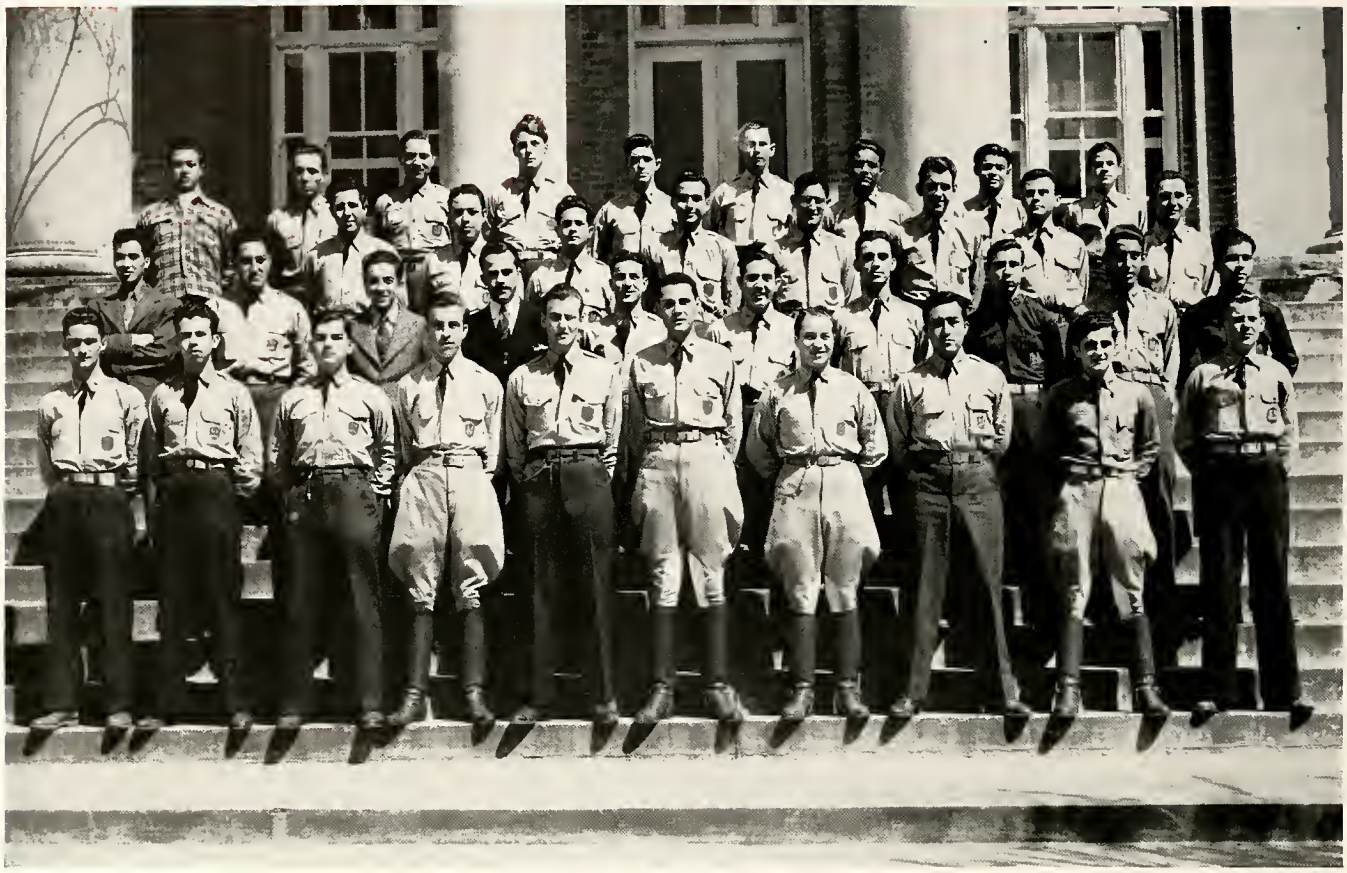

President.....Porfirio Cadena
Vice-President.....David Phillips
Secretary.....Bill Whall
Treasurer.....C. C. Collins

Baggaley, Robert Wilson
Barrantes, Jose Ramon
Bazan, Ruben
Benet, Humberto John
Benitez, Raphael Carlos
Benitez, Sergio Hernandez
Bornstein, Simon
Cadena, Porfirio
Calvillo, Juan, Jr.
Camejo, Daniel
Cantu, P.
Carlsen, Gustave Adolph
Caro, Ruben R.
Carrillo, Salvador Jose
Carvajal, Vicente Emilio
Casta, Domingo Alfonso
Cervantes, Romule
Chacon, Pedro Jose
Chang, Howard Fong
Checa, Jorge V.
Ching, Wah Choy
Clynes, George W.
Collazo, Alfonso Jose
Collins, C. C.
Collins, W. A., Jr.
Cook, Russell Thaison
Copeland, Gene
Crisson, Robert Darrell
Davis, John Newton
Davis, Peare K.
De la Torre, Albert
Dorantes, M. A.
Dowell, Paul Harry
Dwelle, Deward Dennison
Echegaray, Julio A.
Eichelmann, August Anthony
Fajardo, Gabino C.
Fernandez, Robert Anthony
Fernandez, Xavier Henry
French, Lawrence R.
Floyd, Fernando
Garay, Ramon Diaz, Jr.
Garcia, Guillermo Martin
Garcia, H. M.
Garnett, Walter Lowry, Jr.
Garza, Augustin Gonalez
Garza, Jose M. Salvador
Garza, Roque Gonzalez
Gochicoa, Carlos A.
Gonzalez, Carlos Quinones
Guimoye, Pedro Antonio
Hagan, Vinee P.
Hernandez, Hector Antonio
Hill, James Hague
Horan, John P., Jr.
Humphries, George Wesley
Knust, Thomas J.
Lassale, Henry
Leonard, Curtis Vestal
Lopez, Fernando
Lopez, Olaguibeet A.
Loving, Frank A.
Luttrell, Jose
Mancillas, Francisco Antonio
Marquez, Antonio
Marques, Joao Quintiliano
Martinez, Cesar Francisco
Martinez, Oscar Nicolas
Mascorro, M., Jr.
Matchett, Christopher Roy
Matheney, Robert George
McNeil, R. C.
Mendieta, H. B.
Moncada, Guillermo Antonio, Jr.
Montemayor, Ponciano Salvdor
Mujica, Michael
Ness, Le Perez
Otero, Manuel Emilio
Paiva, Roy Miller
Phillips, David
Planadeball, Francisco Salvador
Pye, Edgar T.
Quisenberry, Mr. & Mrs. J. H.
Regis, Edgar Oliveira
Rider, Arthur M.
Rivera, Miguel Angel
Rodriguez, Luis Guillermo
Rogers, John Walter
Rose, Donald Russell
Ruiz, F. G.
Samarel, Isaac
Sanborn, Frank Durham
Santoni, Eugene Luis
Schiavo, L. J.
Schalit, E. E.
Sealy, Joe Frank
Simpson, Larry Olin
Skelly, Charles A., Jr.
Slough, James
Snydelaar, Nicholass Adrianus
Soto, Miguel Angel
Sullivan, Thomas Charles
Tamargo, Emilio M.
Thielsch, H.
Tillotson, Donald Edward
Toro, Enrique, Jr.
Toro, Edward E.
Torres, Antonio, Rafael
Trevino, Manuel Perez
Trigo, Julio Enrique
Urdaneta, Rafael S.
Valle, Jose O.
Vasquez, Heliodoro V.
Valon, Ernst
Villamil, George
Villamil, Rafael Eladio
Wannoni, Luis
Watkins, Dickerson Roberts
Whall, Clifford W.
Willis, Carlos Antonio

A. & M. Student Lutheran Association

Pastor.....Reverend Kurt Hartman
President.....Carl X. Richter
Vice-President.....A. M. Citzler
Secretary-Treasurer.... Sidney W. Herzik

Azteca Club

President.....H. V. Vasquez
Vice-President ....David Phillips
Secretary-Treasurer...F. G. Ruiz

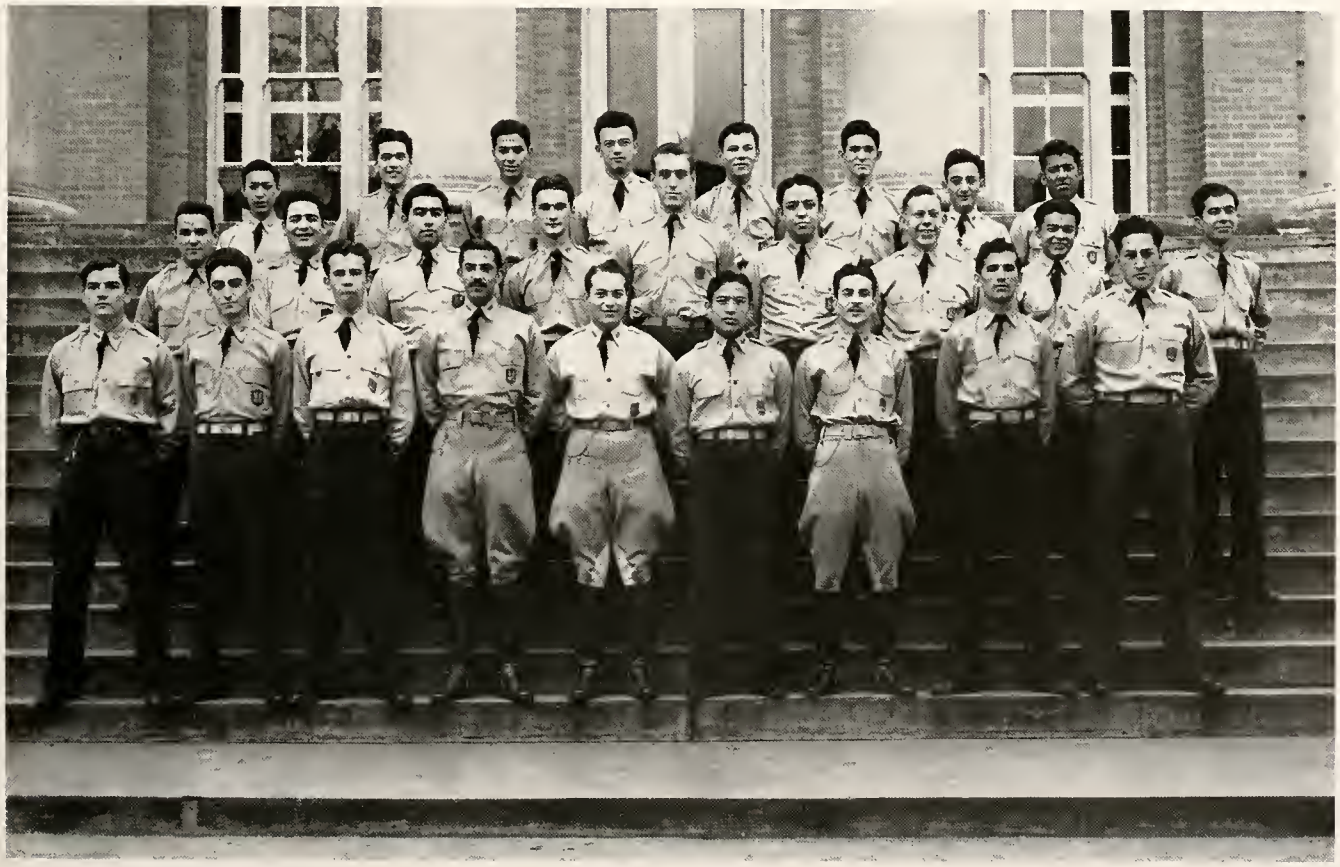

Czech Club

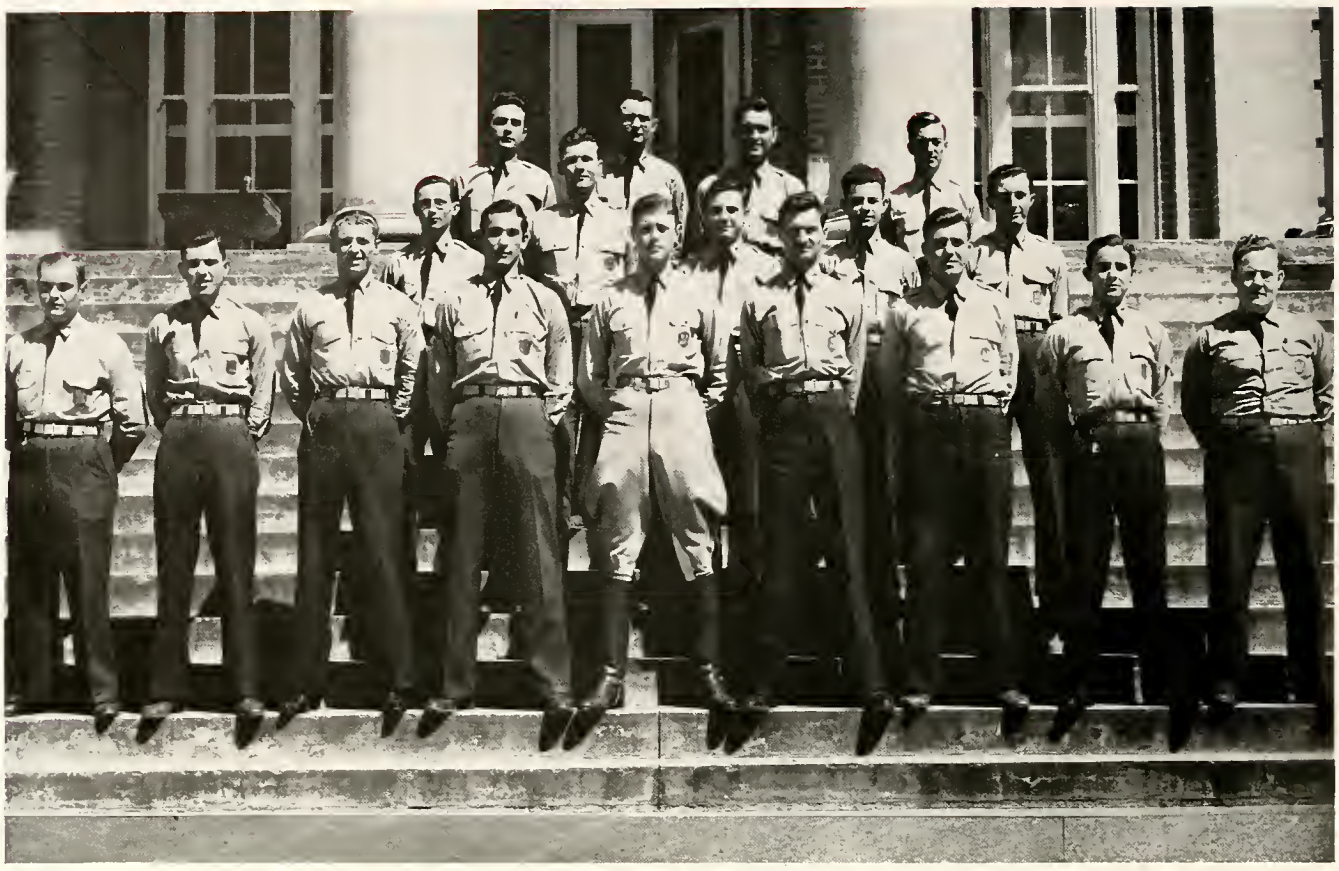

President.....Paul Stach

Vice-President.....J. W. Mendl

Secretary-Treasurer.....V. Joe Hornak

Reporter.....R. L. Skrabanek

Social Chairman.....Fred P. Kallina

Baca, Clarence J.
Bohuslave, A. J.
Bucek, R. E.
Cerrenka, C. J.
Havlik, M. D.
Hornak, V. Joe
Huser, Joe E.
Janak, F. A., Jr.
Kallina, Fred P.
Kaspar, Johnny L.
Kaspar, Joe L.
Krenek, H. H.
Kulhanek, B. J.
Lichnovsky, Joe
Mendl, J. W.
Novosad, N. N.
Pecena, Ben J.
Pesek, J. T., Jr.
Petrash, E. B.
Pustejovsky, J. J.
Skalnik, C. R.
Skrabanek, R. L.
Skripka, P. P.
Stach, Paul
Trcalek, B. F.
Zabcik, C. J.

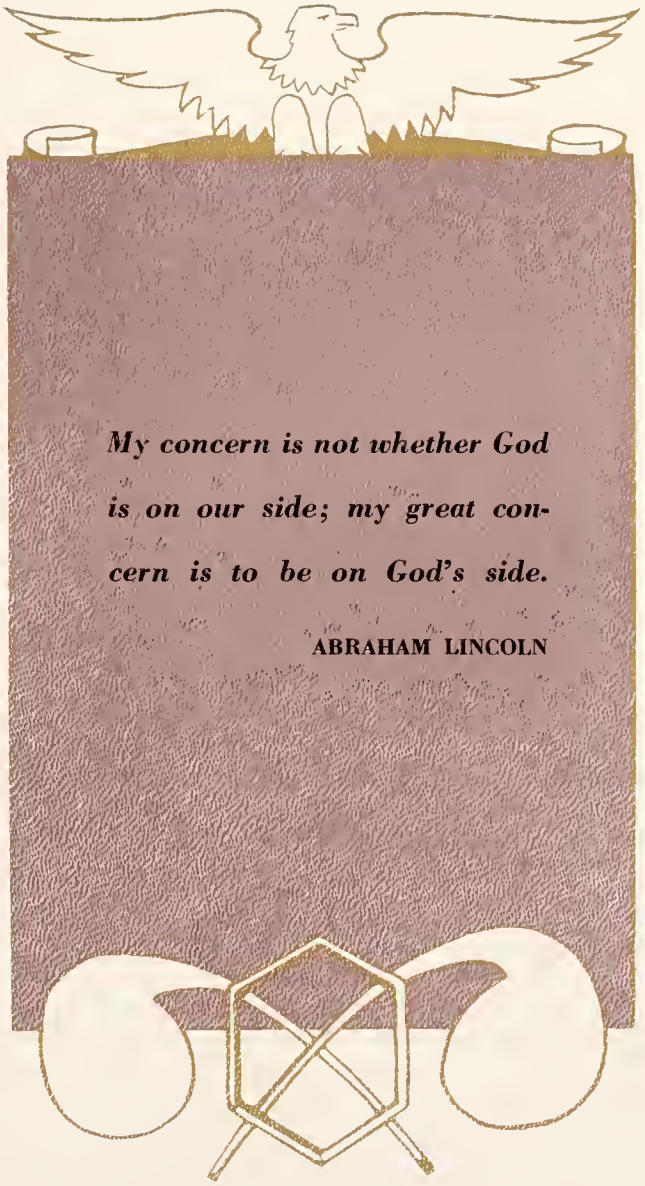
My concern is not whether God is on our side; my great concern is to be on God's side.
ABRAHAM LINCOLN

CHEMICAL WARFARE SERVICE

Of all the branches of the armed forces of the United States Army, one of the smallest that may engage in combat is the Chemical Warfare Service. Training in the use of toxic chemicals in war is based only on the possibility of their being used first by hostile armies. It is true that chemical agents of an harassing nature, such as tear gas, screening and incendiary agents, will be used: hence, training in their employment is continually carried out. The value of smoke can be illustrated by the use of it on the infantry rifle range. When an average group of riflemen are firing on visible targets, they can hit the targets on 55 per cent of their shots. When the targets are covered with smoke, 12 per cent of the shots are hits. If the riflemen are covered by a smoke screen, they can get only 3 per cent hits. This means that if we cover an enemy with smoke we can obtain fire superiority in the ratio of four to one.

The need of a separate branch to perform this function was realized in the last year of World War I, when the 30th Engineers were transformed into the first chemical regiment. Today, the Chemical Warfare Service is a separate organization performing the threefold functions of: (1) supply of protective equipment such as gas masks, protective clothing, ammunition, mortars, Livens projectors, and chemical ammunition for artillery and aircraft bombs and sprays; (2) research and training for the protection of our own troops in case of their exposure to gas; (3) employment in combat of chemical troops to aid the other fighting units, which is the work in which the greatest number of men are employed. In the combat units, the men are trained to fire the 4.2 mortar, which is capable of hurling a 25-pound projectile a maximum range of 2400 yards. The Livens projectors are usually operated in batteries of 25, and are discharged simultaneously by electrical means.

The work of the Chemical Warfare Service is extremely technical, requiring specialized officers. It is for this reason that the enrollment in this branch at Texas A. and M. is limited to those majoring in chemistry or chemical engineering. The unit here is one of the two in the United States, having been established in 1935. The Chemical Warfare Battalion now consists of three full companies, the Seniors of which will receive their commissions in June.

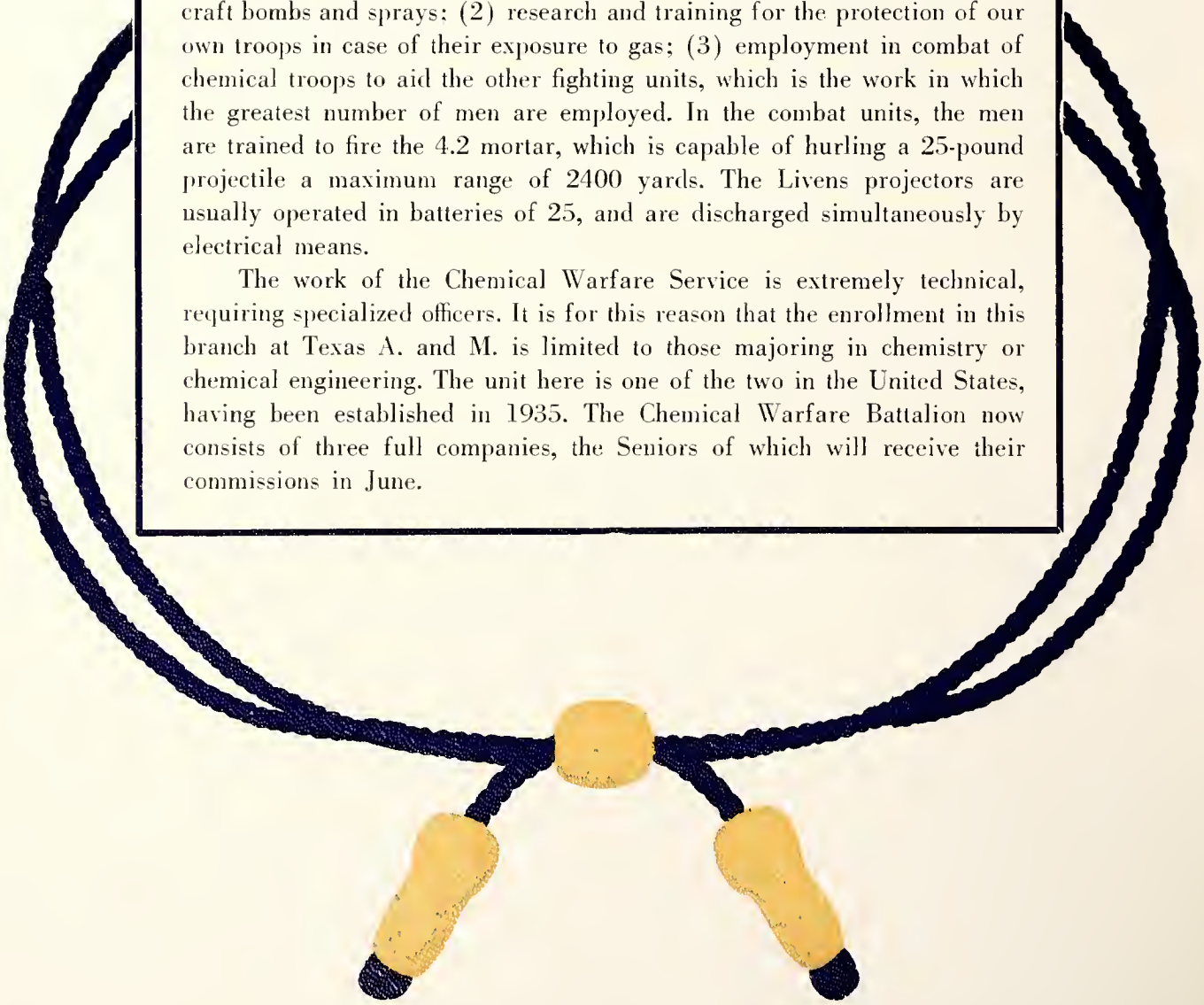

VANITY FAIR

PARAMOUNT PICTURES INC.
WEST COAST STUDIOS

5451 MARATHON ST. HOLLYWOOD CALIF.

February 6, 1941

Mr. Norton Robinson, Editor
1941 LONGHORN
A. and M. College of Texas
College Station, Texas

Dear Mr. Robinson:

It was a pleasure to select the most beautiful girls to appear in the beauty section of your annual, THE LONGHORN.

I have devoted considerable time and attention to judging the qualifications of each candidate and have had assist me in making the selections the noted artist, Dan Sayre Groesbeck. Each candidate is very lovely, and the following have been selected:

Faye Eranson
Ann Herod
Marian Good
Virginia Higgins
Gerry Russell
Floylee Hunter
Virginia Lee Ledbetter
Olga Hendrick

Will you please extend my congratulations and best wishes to the winners and to all of the other contestants, who are fine examples of young American womanhood.

Sincerely,

Cecil B. deMille

CBdM-C

Faye Branson

Ann Herod

Gerry Fussell

Virginia Lee Ledbetter

Floylee Hunter

Virginia Higgins

Olga Hendrick

Marian Good

Who's Who

JOE A. SLICKER
Captain Ross Volunteers; Captain D Battery Coast Artillery.

W. JEFF MONTGOMERY
Lieutenant-Colonel Infantry Regiment; Secretary-Treasurer Senior Class; Editor Engineer; President Press Club; President Petroleum Engineering Club.

E L. WEHNER
Major Corps Band; Member Scholarship Honor Society; Vice-President Accounting Society.

JAMES P. GILES
Lieutenant-Colonel Field Artillery Regiment; Secretary-Treasurer Student Engineering Council; Captain Tennis Team; Winner Junior Field Artillery Award; President Freshman Class.

at A and M

BENTON H. ELLIOT
President of the Student Engineering Council; Captain 1st Hq. Battery Field Artillery.

TOM S. GILLIS
Sergeant-Major Corps Staff; Vice-President Junior Class; Junior Representative of Student Publications; Junior Battalion Editor.

GABE D. ANDERSON
President Scholarship Honor Society; Captain C Battery Field Artillery

L. JACK NELSON
Social Secretary Senior Class; Captain Infantry Band.

Who's Who

JOHN KIMBROUGH
All-American Football Player: Captain Infantry Regimental Staff.

ROBERT E. NISBET
Editor of the Battalion; Major Corps Staff.

TOM M. HAGOOD
Lieutenant-Colonel Coast Artillery Regiment: Secretary A.S.M.E.: Member Student Engineering Council: Vice-President Lamar County A&M Club.

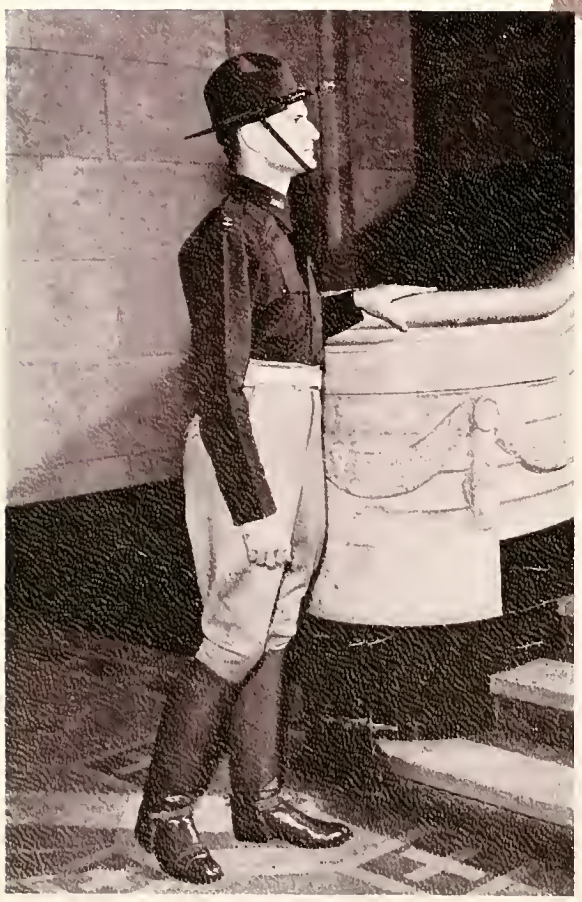

LESLIE L. APPELT
Lieutenant - Colonel Engineer Regiment: Vice-President Society American Military Engineers; President Lavaca County Club.

at A and M

THOMAS B. RICHEY
President Senior Class; Lieutenant-Colonel Cavalry Regiment; Social Vice-President Y.M.C.A.

J. HOWARD SHELTON
Vice-President Senior Class; President T Club; Honor Student in Engineering.

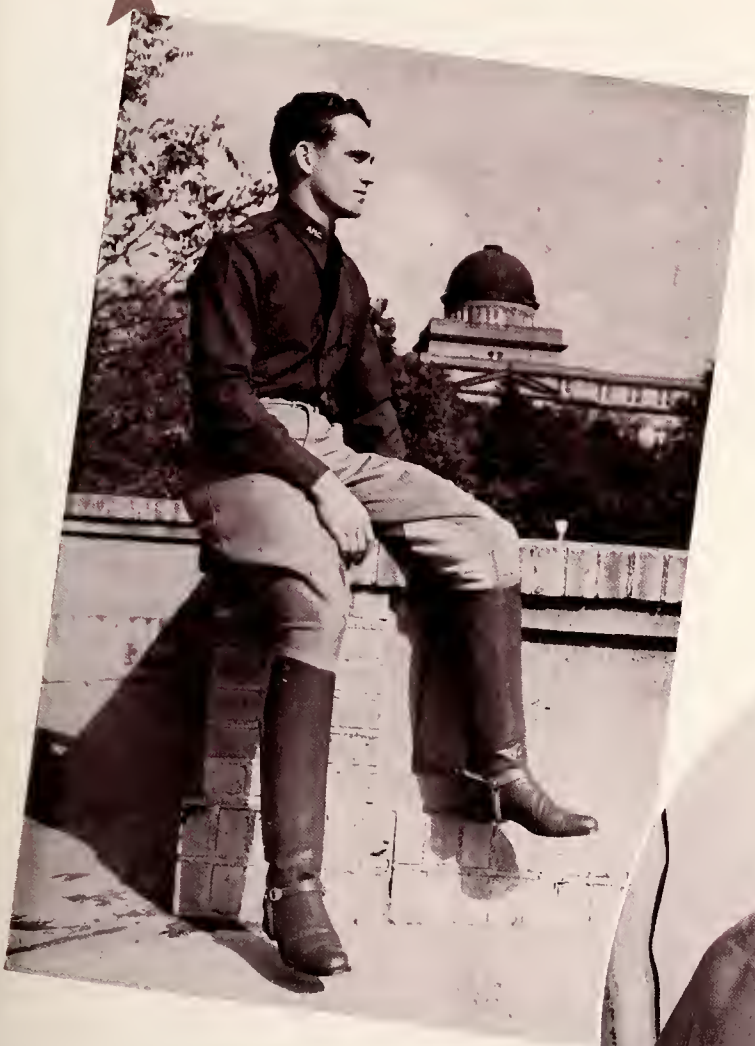

JAMES THOMASON
All-Conference Football Player; Major Corps Staff.

Who's Who

WILLIAM A. BECKER
Cadet Colonel.

E. R. KEETON
Head Yell Leader; Major Composite Regimental Staff.

GEORGE M. FUERMANN
Associate-Editor Battalion; Chairman Student Aid Fund Committee; Director Aggietone News.

at And M

AUBREY V. HAMILTON
Lieutenant-Colonel Composite Regiment; Historian Senior Class; President A.I.Ch.E.

ELE B. BAGGETT
Editor of the Longhorn; President Junior Class.

PAUL G. HAINES
Lieutenant-Colonel Corps Staff; Manager Town Hall; Program Vice-President Y.M.C.A.; Senior Representative Student Publications Board.

SENIOR FAVORITES

Dorothy Lunsford

Mary Francis Pearson

Mrs. Marion C. Pugh
Doris Rothstein

Sara Kay Curtis
Ruth Jahn

Margaret Jean Porter
Lillian Francis

Mary Jane Clark
Dorothy Young

Lisbeth Jester
Mary Virginia Dimmitt

Eleanor Molesworth
Virginia Kelly

Estermae Jones
Louise Latham

Mary Jo Jenkins
Marion Lee Mason

SENIOR FAVORITES

ry Ellen Lundschen
Ellen Rohde

Peggy Thurston
Mrs. Peck Hardee, Jr.

Geraldine Beltz
Ruth Baer

Zora Lu Morgan

Estelle Dorris

Catherine Wair
Jean Armor

Jo Ann Davis
Mrs. Roy E. Eckert

Viola Schaub
Martha Nell Stack

Mary Hunt
Lillian Cowan

Jerry Harrington
Nancy Mary Belt

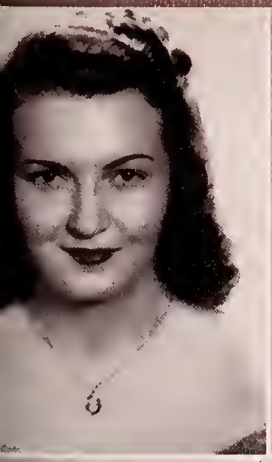

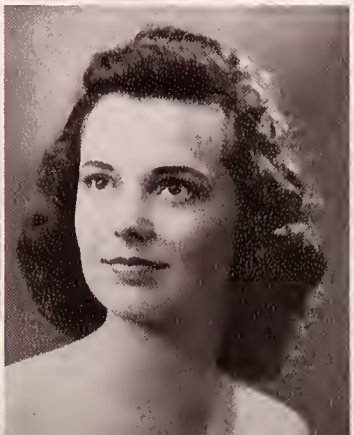

SENIOR FAVORITES

Gayle Davis

Dorothy Coe

Billie Jeanne Wimberley
Jeanette Schreiber

Carolyn Glass
Judy Hatfield

Mary Ellen Locke
Mrs. F. E. Walker, Jr.

Dorothy Thomas
Myrle Brotherton

Sara Smith
Geneva Hall

Ollie Gentry
Kitty Louise Clark

Mrs. Herbert Walker
Maris Lawson

Scotty Scott
Jean Bandy

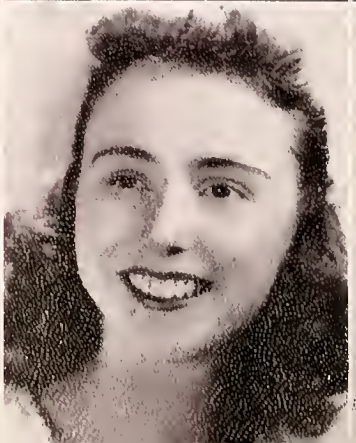

SENIOR FAVORITES

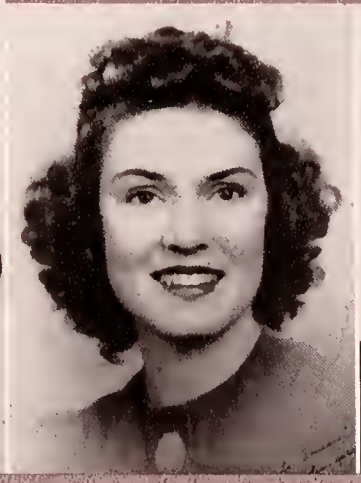

Mimi Ogden — *Ruth Mahaffey*

Mary Lynn Schoolfield — *Essie E. Slaughter*

Helen Ruth Moore — *Billie Hutton*

Mary Catherine Beatty

Dorthy Hagner

Naomi Marwilsky — *ary Margaret Sullivan*

Elizabeth Butler — *Peggy Hedgcoxe*

Dorthea McDaniel — *Grace Liu*

Mrs. Paul Irwin — *Lydu Drouet*

Elaine Maxey — *Beatrice Shahan*

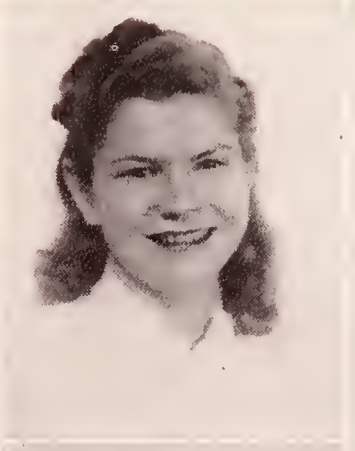

SENIOR FAVORITES

Mrs. Leonard Hough

Dorothy Parker

Betty Jane Winkler
Jennie Vo Abernathy

Midge Evelyn Bunton
Doris Mae Wyer

Mrs. C. P. Norton
Mrs. O. L. Patterson

Waldine Schlather
Doris Giese

Mary Elizabeth Anderson
Kathryn Stansbury

Louise Wimberly
Mrs. H. E. Ingram

Mrs. Marvin M. Burris
Mrs. Marvin Jennings

Christine Hill
Winifred Byron

SENIOR FAVORITES

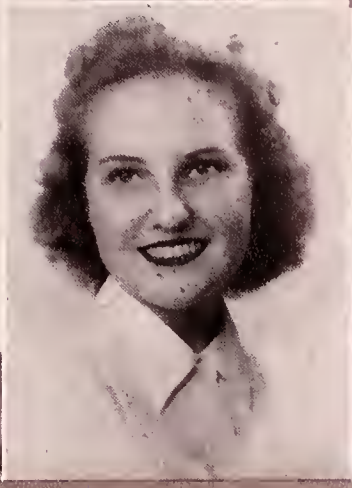

Mary E. Jones
Peggy McCall

Bettye Bowlen
Thora Lou Breedlove

Mary Kate Beadles
Joyce C. Davis

Loraine Clingman

Nina Campbell

Irene Homner
Meredith Wilks

Alyne Fletcher
Pauline Palerno

Mary Margaret Russell
Margaret Joe Cartwright

Norma Mays
Katheryn Gardner

Peggy Chappell
Dorothy Murray

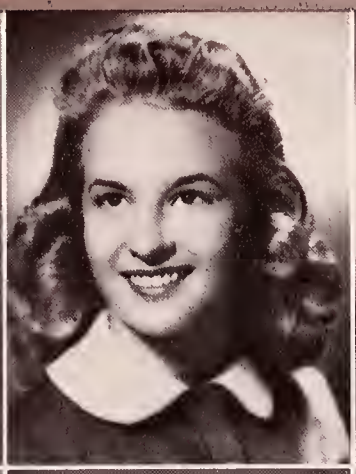

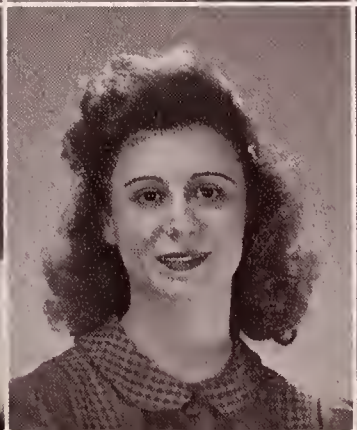
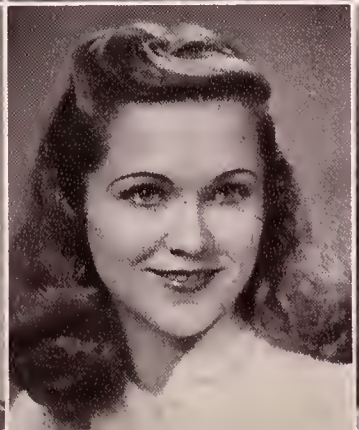

SENIOR FAVORITES

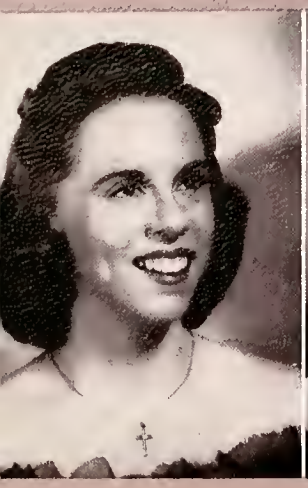

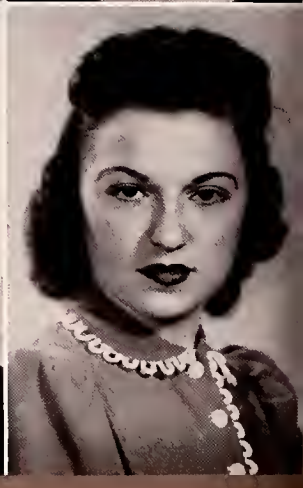

Anna Lou Moore

Martha Taylor

Stella Buoy
Doris Doblis

Augusta Perry
Geraldean Cridel

Carolyn Alderson
Faye Byers

Jean Peevey
Joey Hudson

Frances Blanton
Elizabeth Hickman

Paulyne Rutledge
Josephine Frey

Mary Drake
Stella Cheski

Dorothy Sandberg
Juanita Chambers

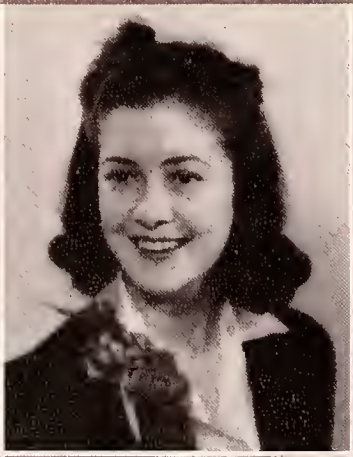

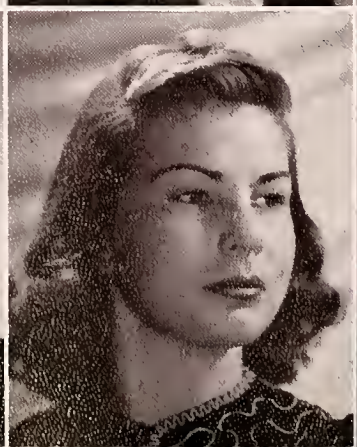

SENIOR FAVORITES

Ina Ray Braswell
Nelle Moncrief

Katherine Loffin
Lu Ella Futrell

Moonie Stafford
Mrs. Ben Kral

Jeanne Allee

Mrs. Greenlee Homer

Louise Hemphill
Betty Sue Kock

Sophia Stockton
Theda Brant

Brooks Gregg
Bernice Walker

Naomi Boutwell
Mrs. L. C. Ritchey, Jr.

Lois Burnett
Dolly Kuntz

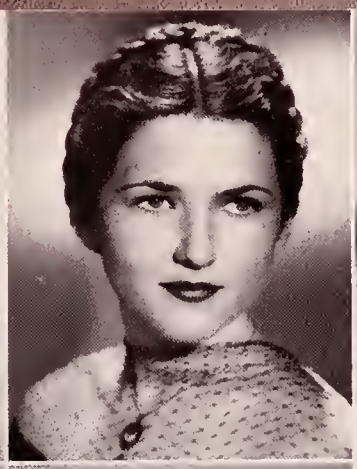

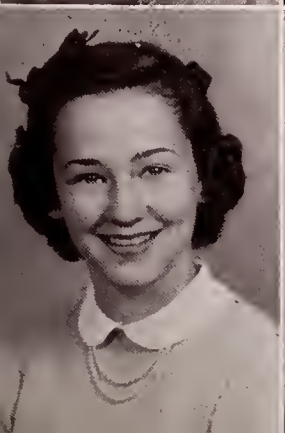

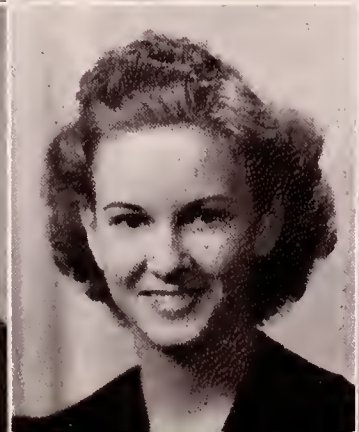

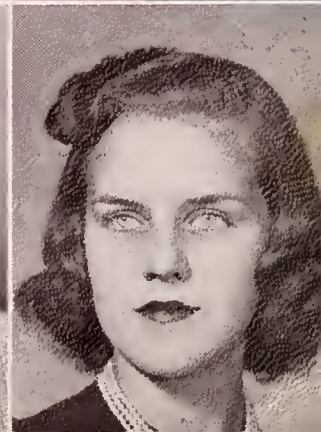

SENIOR FAVORITES

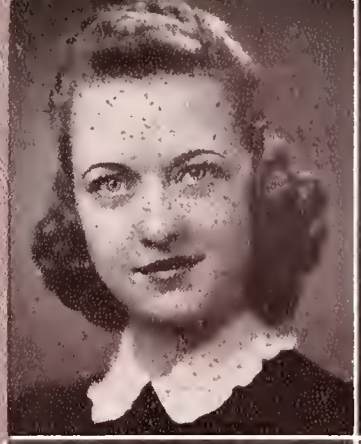

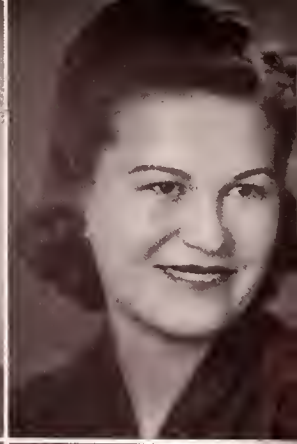

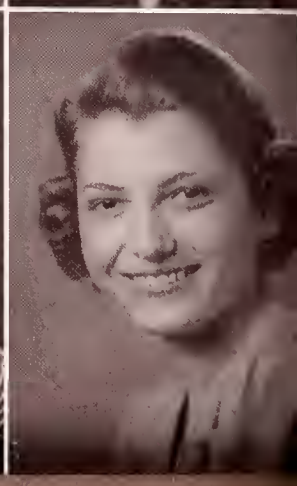

Wilma Hasse

Frances Randol

Judith Winston
Jean Price Stockey

Maxine Hofheinz
Nell Grace Richardson

Mozelle Higginbotham
Fay Byrom

Annette Koenig
Margaret Greene

Billie Taffer
Mary Jane Moynahan

Frances Farwell
Rosabelle Ragin

Merle Brock
Wynelle Schlick

Patricia Porter
Juanita Branch

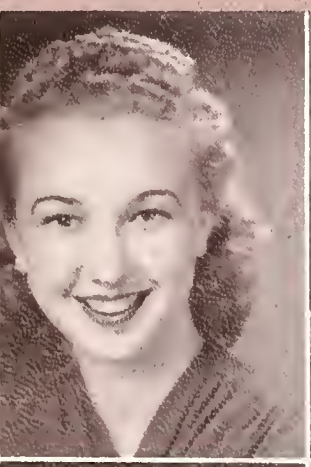

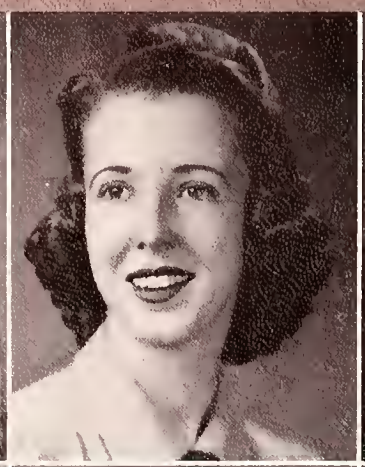

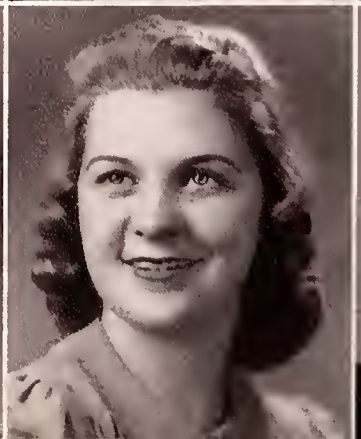

SENIOR FAVORITES

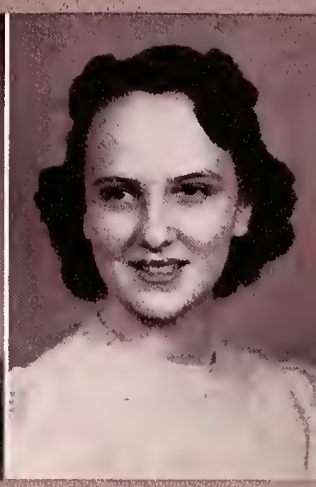

Vera Thompson
Ruth Dietz

Mrs. G. E. Kerr
Audrey V. Mitcham

Mary Kay Reeves
Billie Bradley

Edith Thomas

La Rue Cooner

Lorraine De Arment
Dorothy Walters

Mary Louise Stone
Irene Livingston

Mildred Cox
Marguerite Young

Mildred Allen
Naomi Uzzell

Dorothy Louis
Ruth Chelf

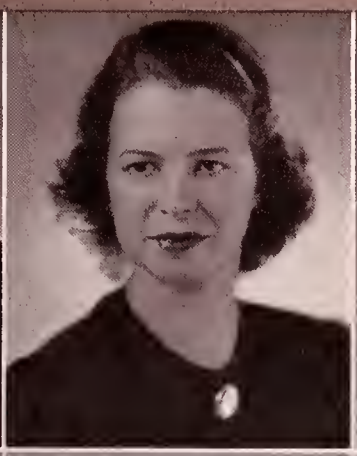
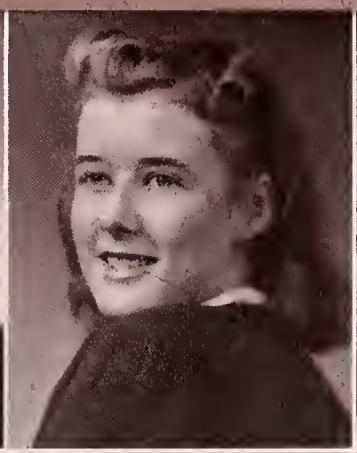
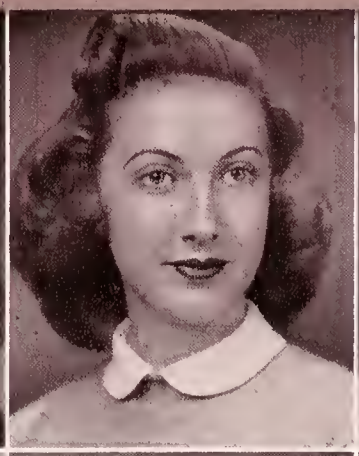

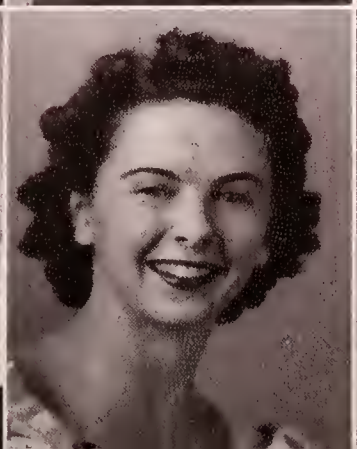

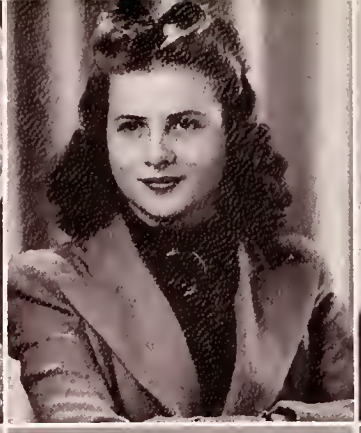

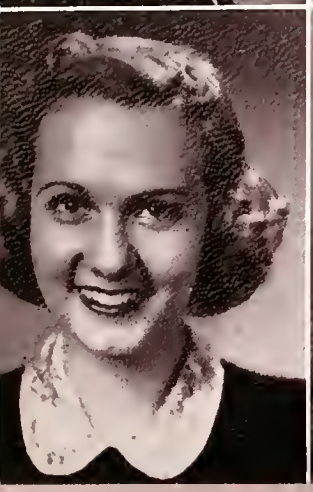

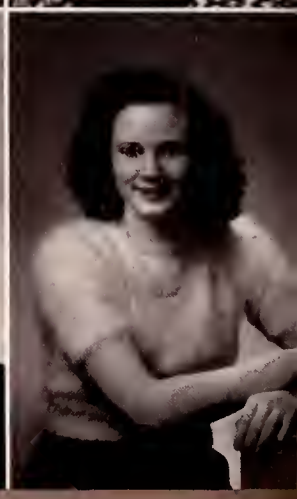

Mae Joslin
Hazel Hoerster

Eleanor Depuma
Rita Sue Sowerby

Doris Saylors
Edith E. Duke

Blanch Owen
Norma Jean Kleuver

Vyvien Harkey
Flora Lee Williams

Emogene Baker
Jean Carter

Hazel Hearn
Doris Hearne

Virginia Forbis
Ebba Jean Johnson

Fauncine Streetman
Ahrona Liebscher

Sophia Ann Nelson
Janice Jacobs

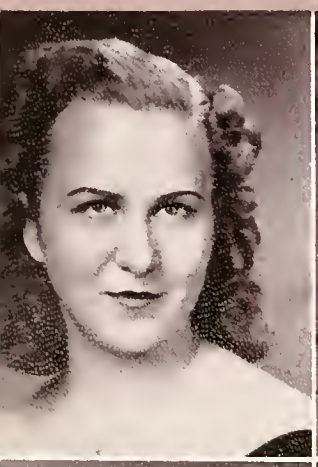

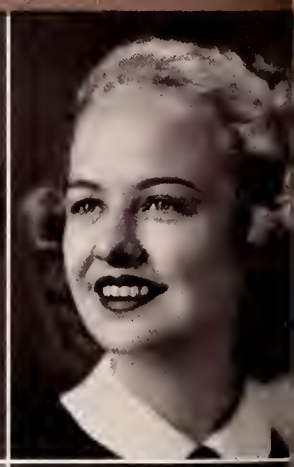

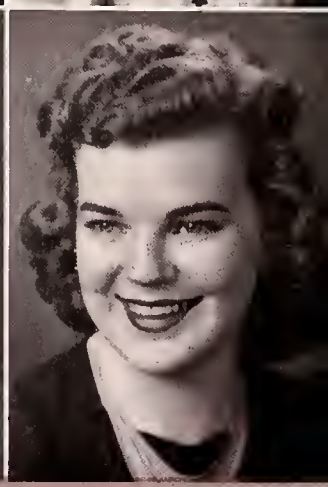

Ms. Irwin C. Mark
rah Jo Williams

Anita Day
Bette Mae Lees

Ann Gift
Norma Jean Lawrence

Jamie Carroll
Bettie Jean Carlton

Mary Lou Norris
Virginia Helm

sse Anderson
Scotty Scott

Rosalee Wilson
Wanda Willard

Margaret Trimble
Elizabeth Nell Dyess

Karen Steen
Peggy Kerr

Helen Ashley
Monte Sonnen

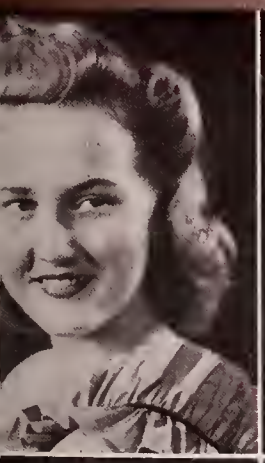

SENIOR FAVORITES

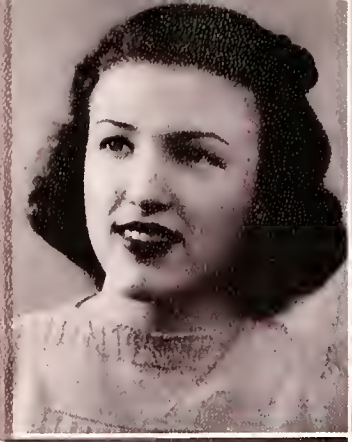

La Verne Joan Smith

Jeane Robinson

Mary Henderson
Virginia Crawford

Jean Dorthy Purdy
Mrs. N. L. Kelley

Frances Jean Ravey
Mrs. Josefina C. Planadel

Mrs. H. W. Heitmann
Mrs. Vera Sullivan

Mrs. H. N. Goodson
Mrs. Katherine H. Morgan

Mrs. Lum Price
Mrs. J. H. Wolfer

Mrs. Vernon Stanley
Mrs. George Becker

Mrs. A. E. Pasche
Mrs. Earle A. Shields

Mrs. Carlos Reve
Mrs. George E. Har

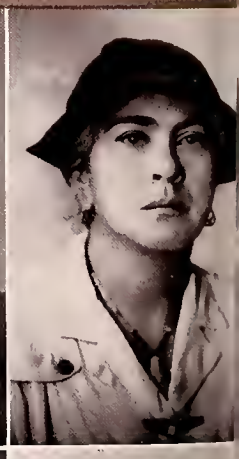

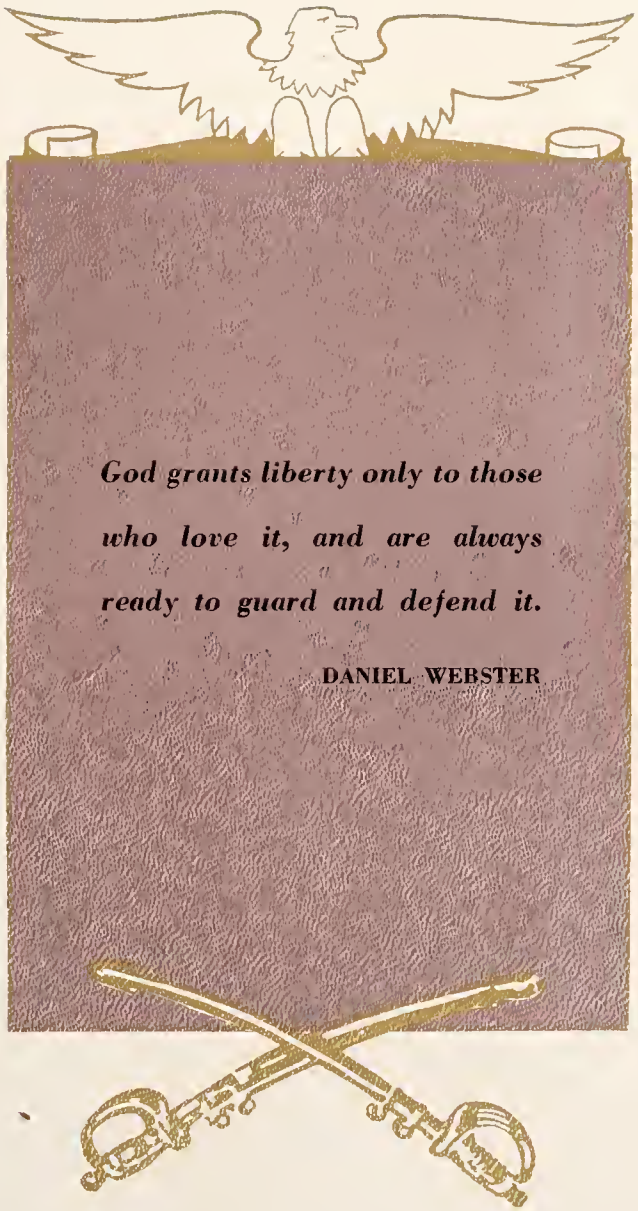
God grants liberty only to those
who love it, and are always
ready to guard and defend it.
DANIEL WEBSTER

CAVALRY

When a person moves in the dark, he instinctively puts his hands out to warn him of unseen obstacles. The same principle applies to the use of an advance guard to screen a body of troops from a hidden enemy. This job is usually given to the cavalry because of its speed and maneuverability. If the terrain permits, scout cars and combat cars from mechanized cavalry can be used for speedy reconnaissance to the front and flanks. However, if the terrain is rough, covered with dense woods, or crossed by many streams, it is more practical to use cavalry troops mounted on horses. These units work to the front and maintain contact with the slower moving infantry advance guards. Thus, the Cavalry acts as a screen for the more vulnerable foot troops that must move in large bodies. When the enemy is located, the information is rushed back to the infantry troops, enabling them to deploy into combat formations. These advanced "feelers" attempt to break through the enemy screen, estimate the approximate strength, and force them to deploy. This not only causes them to lose time and create disorder, but it allows the friendly troops to gain several hundred yards of ground without fighting for it. The action of the cavalry is not a sustained action, but one of speed and maneuver. As the infantry troops begin to move up on the screening forces, the mounted troops withdraw to the flanks to reorganize as a flank guard or a reconnaissance unit. Their maneuverability makes them invaluable as a force used to envelop or harass enemy flanks.

Today, there is a shortage of combat and armored cars in our regular army, so it is impossible for any R.O.T.C. unit to obtain any of this expensive equipment. However, at the outset of cavalry training at Texas A. and M. in 1919, the army provided 60 horses for instruction of the students. The 75 men of Troop "A," the first unit, were taught the tactics of a cavalry organization on these mounts. Today, the Cavalry Regiment consists of two squadrons of two troops each, a regimental headquarters troop, and one machine gun troop. At the summer camp at Fort Bliss, Texas, the first year advanced R.O.T.C. students are given six weeks of practical training on the desert terrain to acquaint them with realistic combat conditions. This year, the War Department will commission 45 men at Texas A. and M. as Cavalry Reserve Officers.

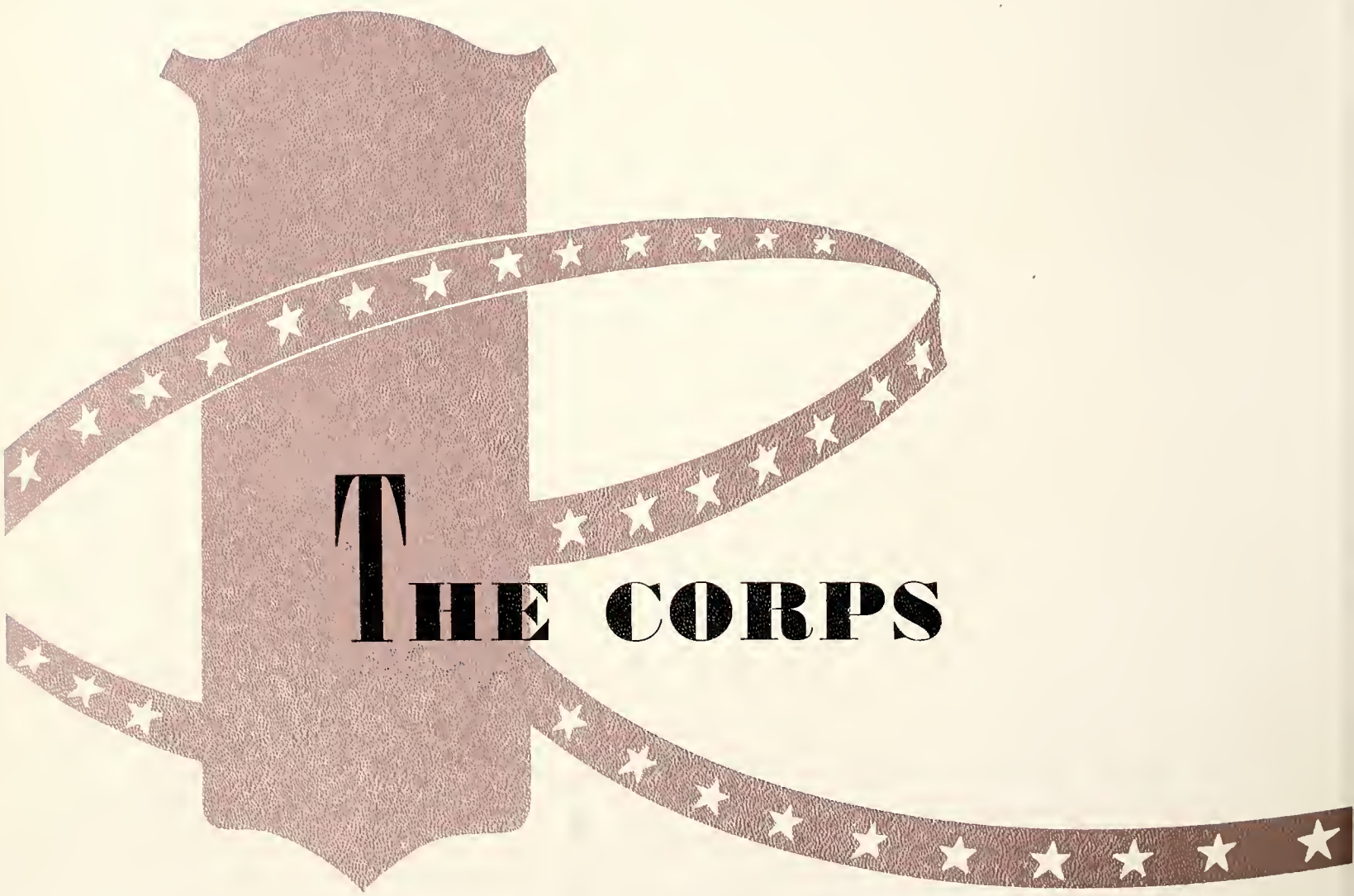

THE CORPS

MILITARY DEPARTMENT STAFF

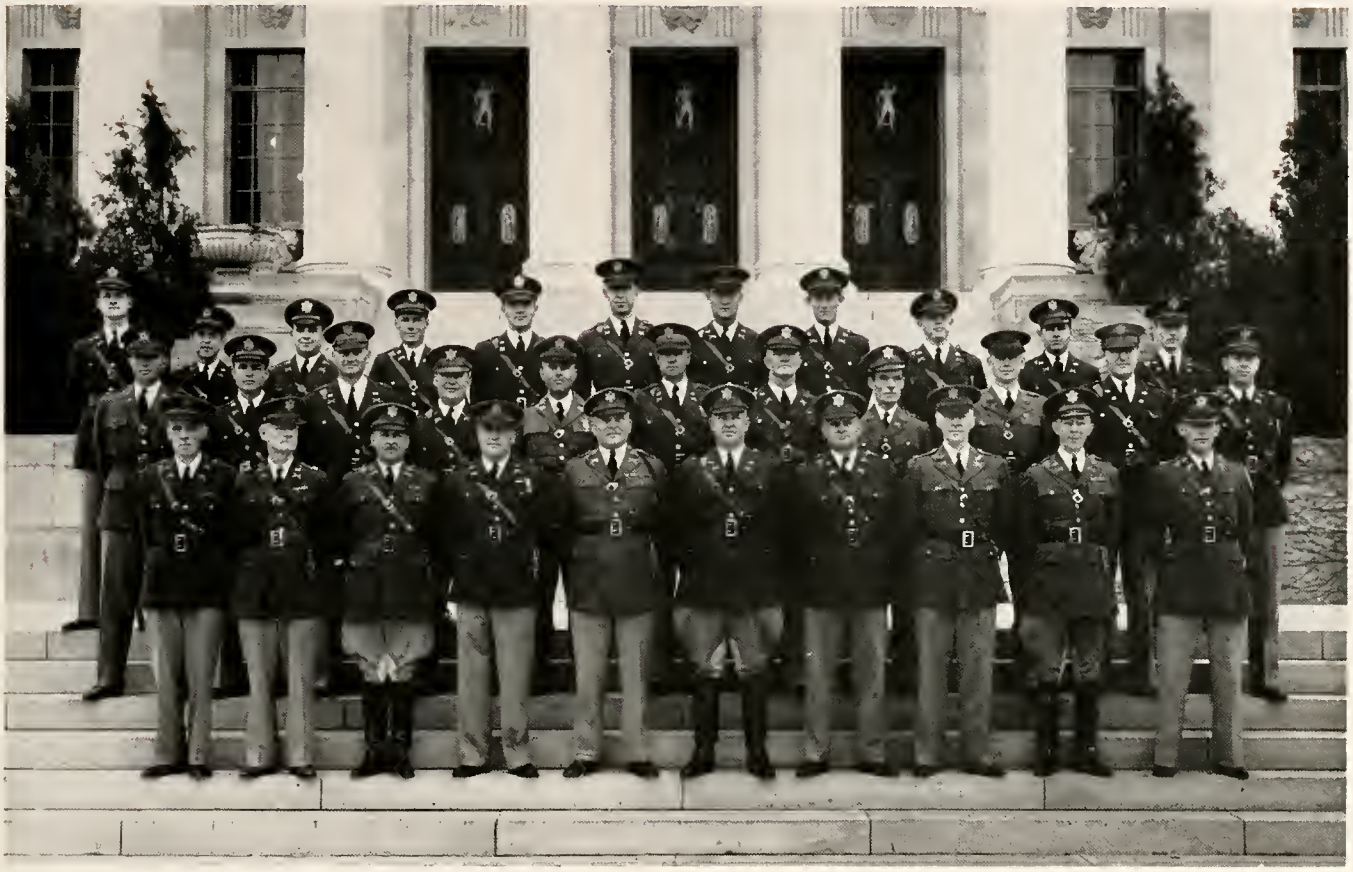

First row: Left to right, Maj. Fox, Lt. Col. Dyer, Lt. Col. Gibney, Lt. Col. Christian, Lt. Col. Watson, Lt. Col. Beezley, Lt. Col. Wing, Lt. Col. Spiller, Maj. Stevens, Maj. Wise.

Second row: 1st Lt. Sory, 1st Lt. Strother, 1st Lt. Davis, Capt. Lively, Capt. Adcock, Lt. Col. Hollingshead, Maj. McIntyre, Capt. Elwood, Capt. McCulley, 1st Lt. Lerner, 1st Lt. Sale.

Third row: 2nd Lt. White, 2nd Lt. Jackson, 2nd Lt. Lefkofsky, 2nd Lt. North, 2nd Lt. Schoenfeld, 1st Lt. Williams, 1st Lt. Janensch, 1st Lt. Utterback, 2nd Lt. Allen, 2nd Lt. Alexander, 2nd Lt. White.

Lieut. Colonel J. A. Watson.....Infantry
Professor of Military Science and Tactics
Lieut. Colonel O. E. Beezley.....Field Artillery
Lieut. Colonel R. L. Christian.....Infantry
Lieut. Colonel L. G. Gibney.....Cavalry
Lieut. Colonel F. V. M. Dyer.....Infantry
Lieut. Colonel A. G. Wing.....Infantry
Lieut. Colonel F. A. Hollingshead.....Coast Artillery Corps
Major J. B. Wise, Jr.....Cavalry
Major E. B. Spiller.....Coast Artillery Corps
Major Tom Fox.....Infantry
Major J. F. Stevens.....Cavalry
Major O. C. McIntyre.....Field Artillery
Captain E. A. Elwood.....Field Artillery
Captain T. A. Adcock.....Corps of Engineers
Captain R. P. Lively.....Field Artillery
Captain W. S. McCulley.....Chemical Warfare Service
First Lieut. J. E. Davis.....Infantry
First Lieut. G. P. Lerner.....Signal Corps
First Lieut. W. C. Janensch.....Infantry
First Lieut. E. B. Sale.....Field Artillery
First Lieut. C. G. Sory.....Field Artillery
First Lieut. C. A. Williams.....Corps of Engineers
First Lieut. T. B. Strother.....Coast Artillery Corps
First Lieut. A. P. Utterback.....Cavalry
Second Lieut. G. C. White, Jr.....Signal Corps
Second Lieut. P. C. Schoenfeld.....Corps of Engineer Reserves
Second Lieut. L. J. Lefkofsky.....Coast Artillery Reserve
Second Lieut. W. G. North.....Cavalry Reserve
Second Lieut. H. K. Jackson.....Chemical Warfare Service Reserve
Second Lieut. U. M. Alexander.....Field Artillery Reserve
Second Lieut. E. M. White.....Field Artillery Reserve
Second Lieu. J. G. Allen.....Infantry Reserve

LIEUT.-COLONEL JAMES A. WATSON

CORPS STAFF

COLONEL W. A. BECKER
Corps Commander

CORPS STAFF

LT. COLONEL P. G. HAINES
Executive

MAJOR T. E. DUCE
Adjutant

MAJOR J. J. WALKER
Personnel Officer

MAJOR J. N. THOMASON
Intelligence Officer

MAJOR J. A. CLAY
Plans and Training Officer

MAJOR C. H. COLGIN
Supply Officer

MAJOR R. E. NISBET
Public Relations Officer

Seated:

PERSONNEL SGT. W. M. RINGGOLD
SGT. MAJOR T. S. GILLIS
SUPPLY SGT. H. L. BLESSINGTON

Standing:

CHEMICAL SGT. G. R. SOMERVILLE
PLANS AND TRAINING SGT. LEE RICE
INTELLIGENCE SGT. WILLIAM PENA
SIGNAL SGT. J. BARKER

CORPS BAND STAFF

MAJOR E. L. WEHNER
Commanding Officer

CAPTAIN J. P. LEDBETTER
Second in Command and
Drum Major

CAPTAIN A. J. HENDRICK
Supply Officer

CAPTAIN J. H. FOCKE
Intelligence Officer

FIRST LT. W. A. COLLINS
Adjutant

SUPPLY SGT. W. F. BECK
SGT. MAJOR J. F. WEBB
SUPPLY SGT. R. M. CRISWELL

INFANTRY BAND

J. R. RICHMOND
Second in Command

W. M. McREYNOLDS
1st Sergeant

1st LIEUTENANTS

Higgins, W. S.
Lord, S. C.
McCall, M. W.

2nd LIEUTENANTS

Harrison, T. R.
Koenig, V. L.
Melcher, M. A.

SERGEANTS

Buenz, N. F.
Criswell, R. M.
Harrison, G. F.
Nicol, B. J.
Schaefer, C. A.
Slack, T. E.
Rascoe, W. M.
Tuccori, F. E.

CORPORALS

Amis, B. J.
Bucy, W. F.
Culberson, O. L.
Maples, J. G.
Rogers, B. C.
Vannoy, T. R.

4th YEAR PRIVATES

Carpenter, W. B.
Clarke, J. F.
Hilliard, H. A.
Nelson, T. M.
Scott, C. W.
Stanford, W. J.
Stephens, J. M.
Walker, F. E.

3rd YEAR PRIVATES

Balagia, J. M.
Copeland, E. H.
Gossett, R. B.
Graves, W. E.
Hornicle, E. P.
Kennedy, H. B.
Lacy, James
Merrill, W. C.
Wier, G. S.

2nd YEAR PRIVATES

Brandon, C. E.
Chapman, K. T.
Holderness, Bill
Miller, M. M.
Munn, Burton
Perry, E. B.
Post, C. W.
Smith, C. G.
Stephens, R. L.
Weems, J. N.
Whorton, R. H.

1st YEAR PRIVATES

Alston, R. E.
Anderson, C. W.
Bell, J. L.
Burchart, W. B.
Chatham, E. D.
Covey, R. H.
Dean, R. O.
Dulaney, P. S.
Ellerbrock, W. W.
Estes, C. H.
Ferguson, G. W.
Field, E. A.
Fort, M. G.
Garrett, R. J.
Glendenning, F. B.
Halbig, W. B.
Inglis, J. N.
Janak, F. A.
Lawrence, J. L.
Legler, L. O.
Levine, J. H.
McCamey, I. L.
McCargo, F. W.
McGregor, J. B.
Rainey, J. R.
Reid, J. W.
Sahol, J. R.
Schultz, R. L.
Smith, S. V.
Stalcup, J. K.
Taylor, W. C.
Varvel, K. G.

L. J. NELSON
Captain

INFANTRY BAND

FIELD ARTILLERY BAND

R. J. CHAPPELL, JR.
Captain

1st LIEUTENANTS

Loving, F. A.
Roberts, R. G.

SERGEANTS

Barr, B. J.
Fischer, A. O.
Foran, W. J.
Inglehart, J. E.
Lemley, F. L.
Rinehart, J. O.
Stewart, C. C.
Toland, C. J.

CORPORALS

Clark, G. W.
Eberspacher, L.
Hardin, W. R.
Johnson, Guy
Lemley, J. R.
Little, D. D.
Marwil, S. J.
Roberson, B. C.
Worth, R. F.

4th YEAR PRIVATES

Anderson, M. B.
Bledsoe, J. V.
Cargile, J. W.
Cox, C. L.
Floore, E. L.
Focke, J. H.
Germany, J. A.
Harle, R. M.
King, J. L.
Merrill, W. H.
Mylius, M. F.
Ness, L. P.
Noel, P. C.
Poulter, C. J.
Stone, G. M.
Winn, W. S.

3rd YEAR PRIVATES

Adkisson, J. W.
Barnes, H. E.
Bell, E. C.
Bogel, G. N.
Brogden, A. C.
Brogden, J. R.
Hinds, A. M.
Mayo, H. B.
Nelson, R. E.
Stevens, M. H.

2nd YEAR PRIVATES

Armstrong, A. E.
Ball, H. F.
Briscoe, A. C.
Doss, R. P.
Goppert, J. G.
Gorden, J. F.
Graham, P. D.
Hebisen, E. E.
King, J. L.
Korman, J. G.
Law, W. E.
McClendon, E. W.
Maples, L. E.
Matthews, John
Munson, A. H.
Pierce, W. E.
Richardson, W. D.
Rix, C. C.
Schlieder, B. H.
Sisler, C. E.
Strandtman, L. V.
Ward, A. L.

1st YEAR PRIVATES

Alexander, R. B.
Bickley, C. E.
Bone, R. D.
Briscoe, M.
Brooks, C. L.
Chambers, C. L.
Clark, T. A.
Dennis, J. R.
Garner, C. C.
Goodrich, H. P.
Gras, E. H.
Hackney, D. V.
Haines, R. L.
Henson, J. H.
Herman, W. A.
Layman, R. E.
Ledbetter, R. W.
McAnally, D. G.
Madeley, N. S.
Maffitt, T. S.
Manor, W. R.
Martin, H. S.
Mittendorf, E.
Moser, F. A.
Poulter, G. A.
Rennels, J. C.
Reidel, W. T.
Row, V. E.
Sharp, J. B.
Stracke, S. L.
Thomas, E. F.
Thurman, N. D.
Volts, E. E.
Walker, H. L.
Wehring, A. R.
White, J. D.
Wright, H.
Young, J. M.

O. C. GARDNER
Second in Command

ROBERT R. RUSSELL
1st Sergeant

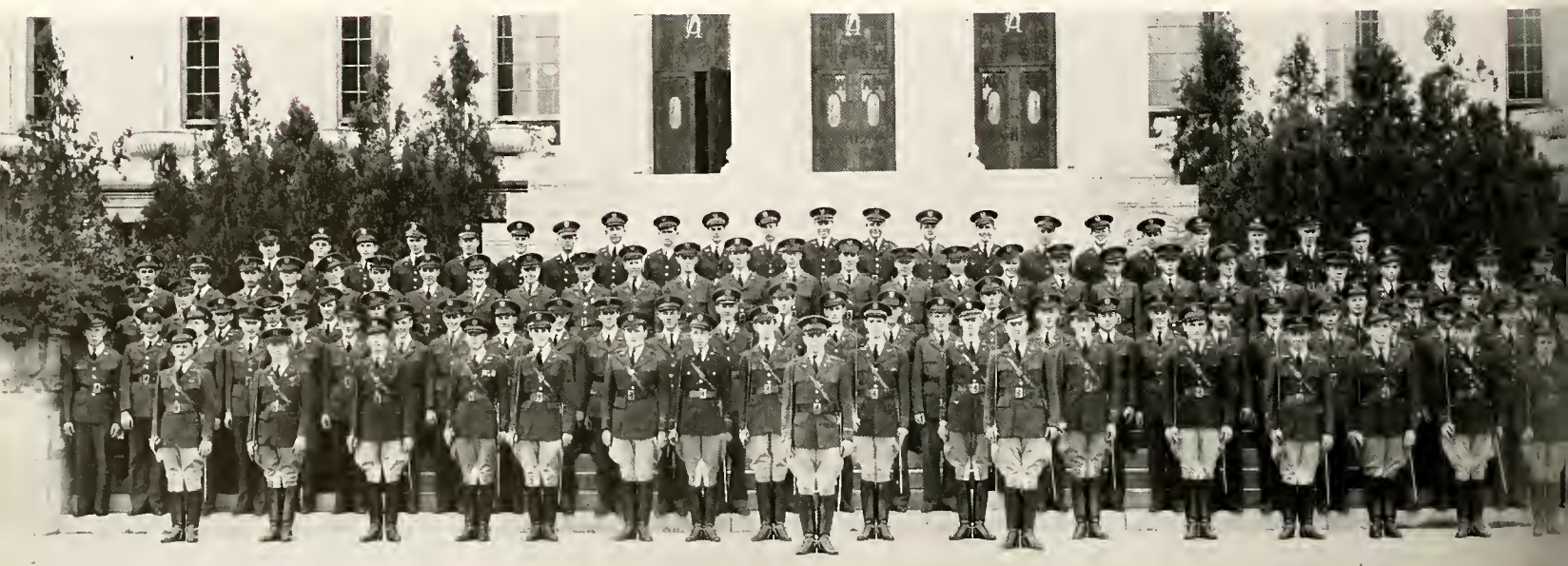

FIELD ARTILLERY BAND

I N F A N T R Y

REGIMENTAL STAFF

LT. COLONEL W. J. MONTGOMERY
Regimental Commander

MAJOR P. J. STACH
Executive

CAPTAIN E. W. COWLING
Adjutant

CAPTAIN H. F. HAUSER
Supply Officer

CAPTAIN J. P. JONES
Plans and Training Officer

CAPTAIN D. B. ORR
Personnel Officer

COLOR SGT. V. J. LOEFFLER
COLOR SGT. V. E. BARNES
SGT. MAJOR A. J. LANDUA

INFANTRY

FIRST BATTALION STAFF

MAJOR J. R. FLOREY
Battalion Commander

CAPTAIN C. E. PARKER
Executive

FIRST LT. B. B. FOWLER
Adjutant

FIRST LT. W. M. JEFFREY
Supply Officer

FIRST LT. J. M. HARRIS
Plans and Training Officer

SGT. MAJOR G. P. MONCRIEF

I N F A N T R Y

P. R. WIGNALL
Second in Command

R. D. BROWN
1st Sergeant

1st LIEUTENANTS

Cavitt, S. W.
Kilpatrick, L. L.
McCaleb, J. E.
McKee, H. W.

SERGEANTS

Anderson, J. W.
Anderson, W. R.
DeSalvo, Vincent
Evans, S. L.
Graham, J. A.
Jahnel, C. R.
Jordon, R. L.
Mitchell, Z. F.
Penuel, V. B.
Sparks, G. H.
Spencer, W. R.
Taylor, Jimmie
Taylor, N. A.

CORPORALS

Cabell, H. B.
Hanby, R. L.
Henderson, C. G.

4th YEAR PRIVATES

Ota, Minol
Wallace, R. F.

3rd YEAR PRIVATES

Beilin, P. S.
Bible, P. L.
Boudreaux, J. C.
Crews, A. R.
Donaldson, D. M.
Donelson, S. B.
Grafton, W. C.
Hall, M. E.
Hearn, W. E.
Higginbotham, F. R.
Kay, E. E.
Miller, J. W.
Reesing, H. A.
Taylor, Glenn

2nd YEAR PRIVATES

Acebo, R. B.
Bucek, F. A.
Canfield, A. B.
Conlee, B. J.
Culpepper, A. R.
Flocke, A. E.
Flowers, R. E.
Foust, H.
Gunn, D. L.
Hazelwood, L. J.
Heir, J. H.
Holman, H. H.
Ivey, B. L.
Kennard, H. J.
Ruisinger, R. W.
Stenzel, R. W.
Webster, J. D.

1st YEAR PRIVATES

Brendle, K. A.
Borcherding, L. J.
Cervenka, C. J.
Clubb, O. L.
Cordes, W. W.
Couch, R. E.
Dawson, J. T.
Dixon, J. W.
Dorantes, M. A.
Duncan, J. T.
Eldridge, J. B.
Epperson, D. M.
Escoe, T. E.
Gates, R. A.
Hemmenway, E. V.
Holman, J. M.
Hrncir, C. L.
Hunter, C. B.
Kyle, L. W.
Leavitt, C. W.
McFall, J. A.
Morrow, C. W.
Noonan, T. A.
Outlaw, B. F.
Priour, J. W.
Robinson, D. W.
Scott, W. L.
Stromberg, R. A.
Wallace, E. C.
Wheeler, J. C.

J. H. ROBINSON
Captain

COMPANY "A"

INFANTRY

R. T. FOSTER
Captain

1st LIEUTENANTS

Baggett, E. B.
Felder, E. A.
Spann, J. H.

2nd LIEUTENANTS

Johnson, J. H.
Lee, J. S.
Thompson, M. M.
Williams, O. R.

SERGEANTS

Bing, R.
Bode, C. W.
Branam, R. O.
Guinn, R. N.
Hardeman, T. N.
McBride, W. J.
Massie, J. W.
Moncrief, G. P.
Norton, R. P.
Quick, B. M.
Shave, L. W.
Smith, A. W.
Williamson, D.

CORPORALS

Adams, J. R.
Blankenship, R. E.
Hemphill, W. A.
Markland, R. L.
Martin, C. B.
Walters, E. G.
Williamson, J. E.
Wilson, J. O.

4th YEAR PRIVATES

Aycock, J. N.
Stroman, W. J.

3rd YEAR PRIVATES

Cummings, W. W.
Schroeter, O. E.
Turner, P. A.
Womack, N. T.

2nd YEAR PRIVATES

Baca, C. J.
Brown, J. C.
Cook, R. M.
Fuller, E. W.
Green, R. T.
Holt, J. H.
Kelley, W. G.
McCorkle, B. T.
McMillan, C.
Mutschink, A. O.
Phelps, Z. C.
Ranzau, L. O.
Rizer, J. R.
Schindler, J. T.
Scoggins, P. W.
Shelton, W. L.
Simmons, J. K.
Steele, F. B.
Strauss, F. J.
Wade, H. J.

1st YEAR PRIVATES

Abraham, S. R.
Adkisson, G. B.
Allen, J. W.
Bassett, R. J.
Bienski, L. L.
Boyd, F. E.
Brannen, T. A.
Burger, H. M.
Carson, H. K.
Colquitt, J. K.
Cowsert, J. C.
Cross, M. A., Jr.
Dean, H. R.
Drum, M. R.
Flynt, T. V.
Garay, R. D.
Glazer, I. D.
Greer, B. F.
Grove, G. G.
Harris, R. W.
Howsley, D. L.
Jordan, I. G.
Klare, W. B.
Labus, E. V.
Lawlis, R. L.
Leathers, J. P.
McCarroll, A. L.
McMinn, R. H.
Martin, E. C., Jr.
Martin, E. J.
Morgan, J. F.
Murry, R. R.
Phillips, R. W.
Prater, C. N.
Robinson, E. D.
Rodgers, C. M.
Rogers, G. D.
Schaedel, C. T.
Seale, L. R.
Vance, J. W.
Wall, A. I.
Wendel, A. J.

W. E. HABERER
Second in Command

J. M. WADDELL
1st Sergeant

COMPANY "B"

I N F A N T R Y

H. V. DUNCAN
Second in Command

E. H. PERRY
1st Sergeant

1st LIEUTENANTS

Grissom, T. C.
Kyzar, E. B.
Sayner, F.

2nd LIEUTENANTS

Burnett, E. F.
Riggs, R. R.

SERGEANTS

Amyx, J. W.
Borgfield, H. O.
Clark, W. R.
Clark, W. W.
Cloud, J. B.
Doak, R. A.
Fitzhugh, G. W.
Goforth, W. A.
McBride, W. J.
Meredith, W. R.
Pugh, M. C.
Routt, W. A.
Wilson, W. A.

CORPORALS

Bailey, C. E.
Carothers, G. C.
Crozier, W. V.
Cumbie, E. M.
Darden, J. M.
Glenn, E. F.
Mann, T. F.
Pumphrey, J. B.
Taylor, J. L.

4th YEAR PRIVATES

Coker, W. K.
Rankin, C. W.
Simmon, J. F.
Stovell, J. C.

3rd YEAR PRIVATES

Rogers, C. J.
Salm, L. C.
Sleeper, J., III
Wakefield, L. A.

2nd YEAR PRIVATES

Baird, O. B.
Bridges, L. A.
Brown, O. M.
Caudle, F. A.
Cernasek, B. D.
Curl, H. P.
Doran, B. H.
Elia, C. V.
Girard, L. V.
Lesser, H. K.
Magers, C. A.
O'Leary, J. E.
Sample, R. A.
Steed, B. C.
Turner, G. M.
Wade, D. F.
Williams, J. M.

1st YEAR PRIVATES

Andrews, W. S.
Arledge, B. B.
Banks, W. F.
Bowles, W. B.
Bradly, L. H.
Brown, T. C.
Burnaman, J. B.
Butz, B. B.
Byrd, R. T.
Condron, T. K.
Copeland, Hulin
Edmonson, C. D.
Egan, W. F.
Gainey, A. S., Jr.
Gathings, C. M.
Gillis, J. D.
Glover, C. E.
Hardy, C. E.
Hartman, H. F.
Hendrick, Le Roy
Herrington, J. D.
Houser, J. S.
Landers, W. D.
Loomis, R. R.
McCollum, J. T.
McWhorter, R. L.
Neely, J. C.
Newberry, J. E.
Owen, W. P.
Rudy, I. N.
Sanders, J.
Seagraves, S. B.
Taylor, F. P.
Thompson, Q. W.
Torres, A. R.
Wheeler, L. B.
Whitworth, E. E.
Wofford, S. R.
Wylie, J. T.

J. N. DUDLEY
Captain

COMPANY "C"

I N F A N T R Y

W. P. SIMS
Captain

1st LIEUTENANT

Phillips, R. S.

SERGEANTS

Batte, E. G.
Brown, S. E.
Buehrig, J. E.
Draper, L. C.
Herrera, L. B.
Higgins, A. B.
Higgins, E. V.
Hill, M. W.
Hooten, G. T.
Lorino, N. E.
McCarty, C. T.
Sinex, J. M.
Tate, J. B.
Wilmeth, E. D.
Wistner, R. P.
Yantis, R. J.

CORPORALS

Alford, J. P.
Bennett, P. M.
McEver, J. W.
Medford, W. L.
Outterside, C. E.
Rosenberg, H. W.
Standefer, J. L.
Upham, H. W.

4th YEAR PRIVATES

Delucia, K. J.
Richerson, F. N.
Wofford, K. A.

3rd YEAR PRIVATES

Brady, B. C.
Eichblatte, E. E.
Harrod, J. C.
Trigo, J. E.
White, K. L.
White, R. B.
Whitson, C. E.

2nd YEAR PRIVATES

Boteler, J. E.
Burnett, R. E.
Cabeen, J. L.
Chatham, R. H.
Connor, C. E.
Dominy, W. W.
Ferguson, J. I.
Fillingim, W. O.
Gerdes, V. B.
Jones, J. G.
Jordan, D. J.
Kirk, S. K.
MacKnabb, A. J.
Osborn, M. B.
Patton, T. A.
Seay, H. D.
Walker, C. A.
Wallace, W. B.

1st YEAR PRIVATES

Barnes, J. M.
Barton, J. H.
Cargile, Gus
Conlee, J. D.
Dempsey, E. H.
Dyer, R. C.
Gains, P. T.
Garza, V. O.
Good, G. D.
Goodman, J. E.
Hodges, J. D.
Hutchinson, F. H.
Jones, W. L.
Knight, T. R.
Koether, E. L.
McKenzie, K. D.
McLarry, N. R.
Measeles, R. R.
Murphy, J. T.
Newman, D. R.
Overton, R. I.
Pedigo, D. L.
Pollan, M. J.
Reeder, B. F.
Richard, R. W.
Rush, W. A.
Taylor, H. D.

T. A. ARNOLD
Second in Command

M. C. JORDAN
1st Sergeant

COMPANY "D"

I N F A N T R Y

SECOND BATTALION STAFF

MAJOR W. T. DINWIDDIE
Battalion Commander

CAPTAIN J. L. ZERR
Executive

FIRST LT. L. E. BRANDES
Adjutant

FIRST LT. A. L. TOBIAS
Supply Officer

FIRST LT. J. P. TOWNS
Plans and Training Officer

SGT. MAJOR B. F. BOLTON

I N F A N T R Y

J. C. KIMBROUGH
Captain

1st LIEUTENANTS

Couch, R. C.
Hatcher, O. D.
Pendleton, Hal

2nd LIEUTENANTS

Coughran, W. B.
Loren, C. I.
McCall, M. W.
Price, F. C.

SERGEANTS

Berry, W. T.
De Volin, T. E.
Dodson, B. M.
Enochs, J. P.
Gerhardt, C. W.
Jackson, H. D.
Johnson, J. A.
King, B. M.
McSpadden, R. L.
Pena, W. M.

CORPORALS

Barth, C. R.
Fults, H.
Heil, J. M.
Herrington, J. R.
Joy, J. A.
Ringer, S. L.
Scholl, J. H.
Scott, J. A.

4th YEAR PRIVATES

Hough, L. E.
Nester, W. C.
Wheatley, Bob

3rd YEAR PRIVATES

Counts, M. C.
Goodman, W. G.
Huffman, R. D.
Krug, M. E.
Stephens, R. A.
Sturtevant, R. A.
Wilson, M. R.

2nd YEAR PRIVATES

Anderson, A. A.
Beamont, D. A.
Best, J. B.
Brittain, J. E.
Carpenter, R. L.
Carroll, J. D.
Chatham, R. L.
Devine, L. F.
Dudley, B. S.
Ford, G. E.
Hale, J. D.
Matyear, Charles
Reinheart, O. J.
Rosanky, C. G.
Sears, F. D.
Smith, H. H.
Thompson, D. E.
Thompson, Q. W.

1st YEAR PRIVATES

Bassett, R. J.
Bates, R. C.
Bibb, J. W.
Blanchard, S. B.
Borland, A. M.
Craig, B. G.
Craig, F. R.
Deutser, B.
Jackson, R. W.
Johnson, W. R.
King, J. B.
Lacy, A. O.
Lacy, A. T.
Landers, J. C.
London, B. W.
Main, L. M.
Maples, W. L.
Martin, Vistor
Maxwell, L. C.
Measley, G., Jr.
Meyer, E. W.
Moore, W. D.
Musser, J. T.
Robbins, J. D.
Rodriquez, E. L.
Sims, K. C.
Streetman, E. G.
Thaxton, C. L.
Turner, O. G.
Uffman, R. A.
Underwood, H. L.
Watson, R. W.
Watson, W. G.

J. W. WILLIAMS
Second in Command

W. C. JENN
1st Sergeant

COMPANY "E"

I N F A N T R Y

J. B. GAULT
Second in Command

J. R. BANISTER
1st Sergeant

1st LIEUTENANTS

Corns, R. T.
Kral, B. F.
Towns, J. P.

2nd LIEUTENANTS

Childress, R. F.
Noton, J. T.
Woodward, W. K.

SERGEANTS

Anderson, B. R.
Barnes, V. E.
Grisham, W. W.
Hammons, D. S.
Jones, J. L.
King, A. K.
Landua, A. J.
Loeffler, V. J.
Long, R. K.
Naborney, E.
Roddy, L. O.
Wilson, J. L.

CORPORALS

Billingsley, A. M.
Drennan, W. F.
Elliot, T. E.
Erlund, O. J.
Grohn, J. H.
Jolley, R. L.
Mulhollan, R. W.
Parker, K. N.
Parker, W. D.
Parsons, L. E.
Rosenthal, J. L.

4th YEAR PRIVATES

Aldrich, L. M.
Alford, H. V.
Clarke, F.
Evans, J. G.
Moon, A. J.

3rd YEAR PRIVATES

Arisco, M. J.
Bessett, E. W.
Cure, Wayne
Garrett, J. E.

2nd YEAR PRIVATES

Bailey, E. L.
Hennessey, J. M.
Hubbard, J. L.
Jamieson, T. V.
Magee, R. C.
Mogford, H. N.
Pealor, J. P.
Pelatari, V. J.
Perkins, H. G.
Stuteville, C. D.
Tidwell, C. H.
Wright, F. C.
Young, G. C.

1st YEAR PRIVATES

Binner, W. H.
Brusse, J. C.
Clark, R. C.
Cook, G. J.
Crouch, P. C.
DeSpain, W. J.
Harvey, R. N.
Hughes, R. D.
Irwin, L. J.
Logan, A. D.
Linam, D. D.
McLarry, W. R.
Miller, E. C.
Moran, W. M.
Moudy, J. A.
Nelson, J. S.
Ormon, H. M.
Poindexter, A. D.
Reynolds, E. B.
Richey, B. P.
Rollins, H. R.
Rutledge, J. E.
Stevenson, C. A.
Simpson, L. D.
Waggener, W. G.
Webb, D. C.
Whalen, Paul
Woolverton, W. C.

L. T. GLASER
Captain

COMPANY "F"

INFANTRY

J. W. McCRARY
Captain

1st LIEUTENANTS

Dixon, J. H.
Hartgraves, R. B.
Mill, L. J.
Penland, A. B.

2nd LIEUTENANTS

Hawk, C. E.
Johnson, P. G.
Matthews, C. C.
Morgan, T. H.
Woodman, G. M.

SERGEANTS

Alldredge, B. E.
Altman, G. H.
Bolton, B. F.
Brown, M. H.
Cass, B. J.
Chang, H. T.
Jarratt, R. L.
Lummus, L. H.
Moore, T. A.
Nye, A. R.
Rohrer, W. C.
Smith, L. R.
White, A. F.

CORPORALS

Bauerlein, E. B
Bryant, W. J.
Gordon, A. E.
Graves, J. F.
Longley, J. B.
Peden, L. E.
Vanderweide, J. H.
Wetzel, W. B.

4th YEAR PRIVATE

Pannell, E. W.

3rd YEAR PRIVATES

Giles, D. R.
Loftland, H. B.
Wilson, T. F.

2nd YEAR PRIVATES

Bayan, R.
Brown, R. V.
Caro, C. R.
Carroll, W. B.
Cartwright, O. B.
Fuqua, P. F.
Gonzales, C. I.
Harrington, J. M.
Hart, C. D.
Hempill, Z.
Hill, J. P.
Hudson, C. E.
Hunt, W. H.
Lassalle, H.
Livingston, O. B.
Lochte, E. H.
Pepper, J. W.

1st YEAR PRIVATES

Bailey, L.
Beny, T. W.
Brim, J. K.
Cantlou, R. J.
Carpenter, H.
Clifton, W. B.
Cook, S. H.
Corso, J. V.
Criswell, B.
Daniel, T. R.
Edge, D.
Foote, T. V.
Gafford, J. G.
Gillaspy, A. P.
Goldman, T. B.
Hiltpold, J. M.
Jackson, H. C.
Kaspar, V. C.
King, H. J.
Knox, W. K.
Land, W.
Lindley, J. H.
Lipstate, J. F.
Masterson, W. J.
Meredith, R.
Rodgers, C. G.
Saunders, J. W.
Schenzel, E.
Scott, W. E.
Williams, G. H.

R. H. BLANKENSHIP
Second in Command

A. L. CATHEY
1st Sergeant

COMPANY "G"

I N F A N T R Y

J. R. BUTTON
Captain

1st LIEUTENANTS

Emmons, C. D.
Hamner, A. H.
Kuykendall, J. L.

2nd LIEUTENANTS

Murphy, A. R.
Riley, J. J.
Santoni, E. L.

SERGEANTS

Coley, F. A.
Douglas, G. E.
Grote, G. H.
McGouirk, G. C.
Meadows, O. E.
O'Keefe, F. T.
Sain, D. K.
Schulze, W. C.
Stengel, L. R.
Watkins, M. L.

CORPORALS

Aldrich, K. J.
Bell, P. L.
Brown, H. D.
Carter, J. E.
McAllister, J. H.
McMillan, L. H.
Powell, J. A.

4th YEAR PRIVATES

Martin, S. P.
Morgan, C. O.

3rd YEAR PRIVATES

Barrantes, J. R.
Collins, T. H.
Davis, W. C.
Reich, A. S.
Schuette, R. C.

2nd YEAR PRIVATES

Bennett, F. D.
Brandenburger, H. R.
Butler, C. E.
Crozier, M. L.
Hinson, F. V.
Kidd, B. J.
Lehmberg, D. G.
Mills, W. G.
Mock, F. D.
Mudd, J. E.
Nichols, T. S.
Rice, G. W.
Robertson, W. M.
Sanger, A. W.
Shults, R. S.
Wallace, C. H.
Wells, G. W.
Wyatt, C. E.

1st YEAR PRIVATES

Bergin, C. L.
Brymer, J. B.
Byrd, J. A.
DuBose, W. S.
Furgason, G. A.
Gilmore, R. L.
Hahn, W. L.
Hatchel, J. W.
Heath, Paul
Hicks, H. M.
Howard, J. N.
Jones, T. R.
Kelley, V. P.
Kercho, M.R.
McMillan, M.
Morgan, J. F.
Phenicie, F. E.
Puckitt, L. W.
Reeves, J. J.
Riggins, J. T.
Ringel, J. M.
Rogers, G. Y.
Rogers, J. F.
Shary, J. H.
Sims, R. C.
Wagner, S. H.
Wittenbach, T. A.
Tillman, E. F.
Ziegler, J. M.

S. N. SMITH
Second in Command

J. W. JENNINGS
1st Sergeant

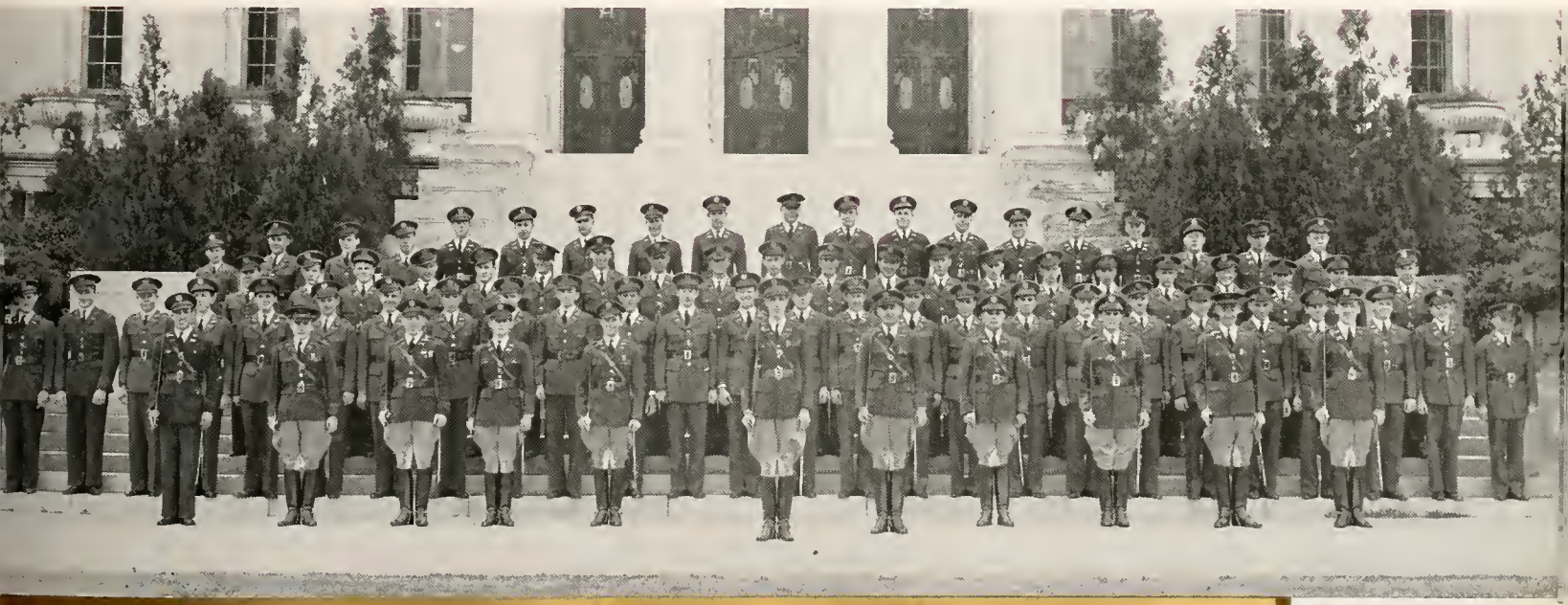

COMPANY "H"

INFANTRY

THIRD BATTALION STAFF

MAJOR T. VAUGHN
Battalion Commander

CAPTAIN R. A. SLADOVNIK
Executive

FIRST LT. F. M. WEIR
Adjutant

FIRST LT. B. W. NAYOVITZ
Supply Officer

FIRST LT. W. P. CARMICHAEL
Plans and Training Officer

SGT. MAJOR J. C. ARD

I N F A N T R Y

A. L. CHRISTIAN
Second in Command

T. W. LEONARD
1st Sergeant

1st LIEUTENANTS

Conatser, W. E.
Crews, H. C.
John, J. W.
Ransom, W. A.

2nd LIEUTENANTS

Inman, E. E.
Johnson, Perry
Weathersbee, Olin
Woodman, George

SERGEANTS

Adams, G. A.
Black, D. H.
Bucek, Roy
Cook, W. L.
Crimmins, A. B.
Ellis, L. B.
Filgo, B. M.
Hilburn, S. E.
McWhorter, H. C.
Montgomery, J. W.
Nichols, D. R.
Phillips, M. M.
Ramsel, C. D.
Ruble, H. M.
Scoggin, J. D.
Shipley, J. L.
Timmons, E. A.

CORPORALS

Buckley, O. E.
Chapman, J. T.
Davis, F. B.
Garza, V. O.
Hahn, A. W.
Honnell, J. B.
Matthews, D. W.
Scott, P. E.
Watkins, P.

4th YEAR PRIVATES

Jones, O. G.
McIntyre, R. J.
Newton, R. P.

3rd YEAR PRIVATES

Carden, W. G.
Oler, W. L.
Smith, L. R.
Stanford, G. L.

2nd YEAR PRIVATES

Allen, J. W.
Birdsong, H. G.
Carter, Lee
Cate, J. T.
Chapman, K. T.
Culpepper, A. R.
Gainer, H. O.
Greenawalt, E. L.
Hester, C. H.
Huser, Joe B.
McCravn, J. C.
Mogford, Lorenzo M.
Partin, L. W.
Petty, D. M.
Roberts, G. E.
Romer, C. R.
Scott, F. E.
Sheram, C. A.
Simmons, E. A.
Tullis, H. A.
Watson, O., Jr.
Weedon, H. D.
Williams, J. W.

1st YEAR PRIVATES

Aikman, A. E.
Baker, E. C.
Bennett, Y. P.
Cain, L. P.
Collier, W. E.
Crane, L. E.
DeRoy, R.
Eskridge, C. O.
Golman, J. H.
Hollis, E. A.
Ivey, A. H.
Johnson, Y. B.
Laird, W.
Lerry, D. K.
McCaleb, J. A.
McCammant, W. G.
Martin, M. B.
Merzbacher, D. L.
Milburn, C. F.
O'Brien, B. G.
Robertson, J. W.
Rucker, J. R.
Schodde, H. D.
Slover, C. L.
Small, T. A.
Spencer, E. T.
Staine, R.
Sullins, R. T.
Warrick, T. J.
Whatley, L. C.

G. E. DUNCAN
Captain

COMPANY "I"

I N F A N T R Y

J. H. SHELTON
Captain

1st LIEUTENANTS

Caperton, R. T.
Decker, H. G.
Steele, J. P.

2nd LIEUTENANTS

Fryer, M.
McCullough, J. F.
Proctor, G. W.
Stewart, E. Y.

SERGEANTS

Ard, J. C.
Callahan, L. R.
Camp, L. T.
Dorsey, W. E.
Hall, J. O.
Hill, D. K.
King, C. T.
Lamberson, J. L.
Norris, M. J.
Ramage, J. C.
Ridgeway, C. L.
Roeder, C. C.
Roming, J. A.
Tierce, M. L.

CORPORALS

Garvin, K. O.
Glass, I. V.
Herron, H. M.
Jones, E. E.
Look, H. D.
Lovett, C. E.
Prather, E. M.
Rankin, S. H.
Snell, W. A.
Taylor, J. C.

4th YEAR PRIVATES

Dail, R. D.
Evans, R. E.
Fant, C. B.
Fuller, J. W.
Kline, V. A.
Leary, C.
Ludeman, B. E.

3rd YEAR PRIVATES

Bryce, W. L.
Green, E. V.
Grissam, G. J.
Jeffries, A. B.
Kiker, N. R.
Kyle, K. C.
Mundell, R. E.

2nd YEAR PRIVATES

Durham, J. H.
Hale, J. D.
Holland, W. M.
Lambert, E. L.
Michie, O. W.
Mobley, A. L.
Roming, J. A.
Stanger, R. S.
Thompson, D. E.
Thurman, D. C.
Wilson, F. W.

1st YEAR PRIVATES

Adams, M.
Bell, B. D.
Butler, W. L.
Churchill, R. T.
Dickie, H.
Gilliland, W. A.
Goodall, J. A.
Green, J. E.
Grissom, J. C.
Gunn, F. L.
Hagood, D. R.
Halton, D. V.
Hodge, W. E.
Hunnicutt, H. K.
Manning, A. L.
Mauldin, G. L.
Merritt, R. L.
Moncado, G. A.
Mullins, J. M.
Murland, I.
Ratcliff, J. W.
Reed, L. G.
Rideout, A. F.
Robinson, J. G.
Sanchez, A. L.
Schulz, B. J.
Sisserson, C. H.
Strother, J. D.
Terry, O. D.
Trevino, M. P.
Vinson, E. D.
Walker, L. N.
Weber, L. T.
Willis, J. T.
Windom, R. P.

J. T. ANDERSON
Second in Command

J. B. HERVEY
1st Sergeant

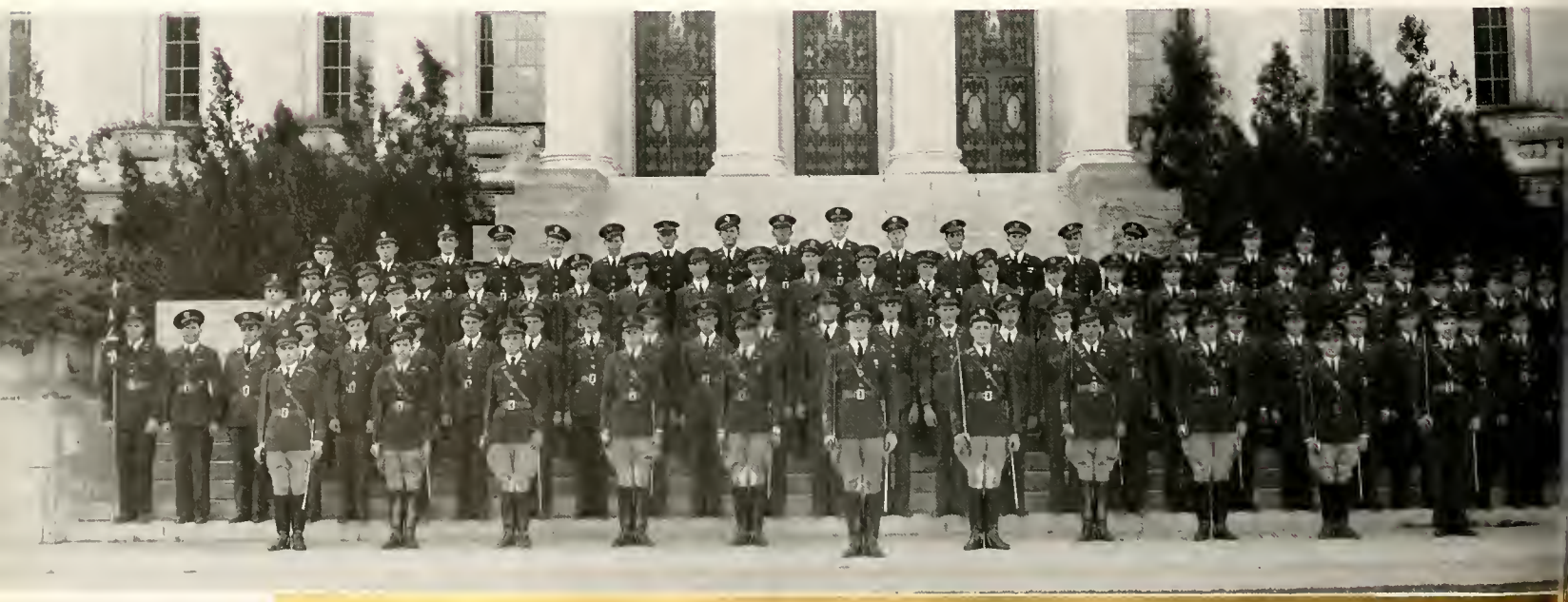

COMPANY "K"

I N F A N T R Y

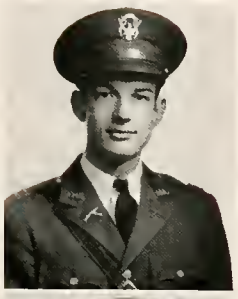

J. M. MARSHALL
Second in Command

C. B. ADMIRE
1st Sergeant

1st LIEUTENANTS

Rothe, J. H.
Syptak, R. A.
Urban, W. F.

2nd LIEUTENANTS

Atkins, L. C.
Faulkner, B. H.
Jennings, H. M.
Sanders, W. A.
Smith, C. P.

SERGEANTS

Bostick, B. L.
Dawson, W. H.
Hay, R. H.
Kerby, D. R.
Meadows, J. M.
Robnett, M. F.
Stevenson, R. L.

CORPORALS

Brown, W. B.
Hickman, H. F.
Mills, J. F.
Morrison, D. D.
Pesek, J. T.
Rideout, T. R.
Shinn, E. M.
Shuffler, R. M.
Welch, R. J.

4th YEAR PRIVATES

Cooper, C. W.
Garess, E. B.
Hooten, M. E.
Miller, T. B.
Whittenbock, A. J.

3rd YEAR PRIVATES

Beard, V. B.
Bowdre, T. B.
Callier, T. P.
Collier, J. G.
Collins, C. C.
English, R. H.
Kasch, A. F.
Little, D. W.
Reeves, C. D.
Remington, E. E.
Wolldridge, W. V.

2nd YEAR PRIVATES

Barnes, B. B.
Bazon, R.
Boyd, J. H.
Cowan, G. W.
Franklin, C. C.
Giddens, B. L.
Griffin, R. R.
Hollingsworth, L. D.
Hunter, C. B.
Johnston, G. R.
Jones, G. P.
Main, G. F.
May, L. E.
Millican, I. C.
Mincillas, F. A.
Moses, A. R.
Murray, R. O.
Watson, R. P.

1st YEAR PRIVATES

Barrett, C. A.
Boles, W. A.
Burkett, B. J.
Coleman, H.
Coughlin, F.
Crockett, J. W.
Eberle, A. M.
Gee, L. S.
Haynes, L. L.
Hueske, E. E.
Humphries, G. W.
Jackson, A. O.
Jennings, W. R.
Jones, J. W.
Jones, S.
Lanier, T. F.
Larson, D. L.
Luethy, D. R.
McClain, W. N.
Maher, J. L.
Mason, J. S.
May, W. G.
Perkins, A.
Pytell, J. S.
Quin, J. E.
Roberts, D. W.
Roman, L. F.
Schas, R. H.
Terry, R. L.
Wallace, T. E.
White, J. C.
Young, D. A.

F. H. WILSON
Captain

COMPANY "L"

I N F A N T R Y

P. F. IRWIN
Captain

1st LIEUTENANTS

Davis, J. R.
Dodd, D. W.
Garrett, T. M.
Goodson, H. N.
Johnson, J. H.
Palmer, J. C.

SERGEANTS

Ballow, C. C.
Brenner, M. L.
Cleveland, Jack
Collard, F. G.
Cordero, V. N.
Elliott, R. C.
Henry, N. C.
Hinson, B. J.
Johnson, J. C.
Leathers, R. B.
Myers, W. H.
Neely, N. C.
Read, Carl, Jr.
Renaud, A. F.
Smith, G. L.

CORPORALS

Fritsch, J. R.
Gage, J. W.
Hale, R. E.
Harrell, W. T.
Hartman, W. F.
Holland, L. R.
Kiser, J. W.
Klutz, R. H.
Mayer, E. B.

4th YEAR PRIVATES

Bate, C. D.
Edmondson, H. B.
Jones, B. J.
Warren, A. G.

3rd YEAR PRIVATES

Crump, W. H.
Haynes, J. B.
Peters, O. F.
Waggoner, C. P.

2nd YEAR PRIVATES

Backus, P. M.
Baird, C. F.
Ballard, D. C.
Bayer, R. B.
Borer, L. N.
Brooks, R. O.
Cox, T. D.
Crim, R.
Dennis, G. E.
Poland, J. W.
Rogers, W. E.
Sakelleriou, A. D.
Speer, J. M.
Stevens, P. L.
Steward, J. H.
Swinehart, B. J.
Wynne, R. B.

1st YEAR PRIVATES

Andricks, D. B.
Arthur, R. C.
Baker, H. J.
Baldwin, R. B.
Baskin, W. H.
Bradford, H. C.
Bemus, F. A.
Bourke, C. D.
Cervantes, R.
Colgin, E. R.
Connor, C. E.
Cox, T. D.
Crews, S. E.
Crosby, S. E.
Delaney, W. M.
Dickey, L. M.
Eberhardt, C. A.
Elliott, J. F.
Felscher, E. F.
Fowler, A. H.
Garcia, G. M.
Howell, T. B.
Kent, C. V.
Lawhon, J. W.
Lively, P. H.
McCamy, L. I.
Maples, C. W.
Martin, J. W.
Martin, L. D.
Morgan, J. E.
Perryman, J. C.
Ratliff, G. E.
Scott, B. B.
Shearer, G. T.
Shuford, J. A.
Smith, O. R.
Tarver, J. D.
Thomas, L. V.
Walker, J. W.
Walker, W. D.
Ward, J. C.
Warren, D. L.
Wells, J. P.
Westmoreland, F.
Whitley, G. E.
Wilfong, M. F.

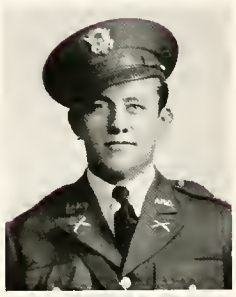

CHARLES HENKE
Second in Command

R. L. OLIVER
1st Sergeant

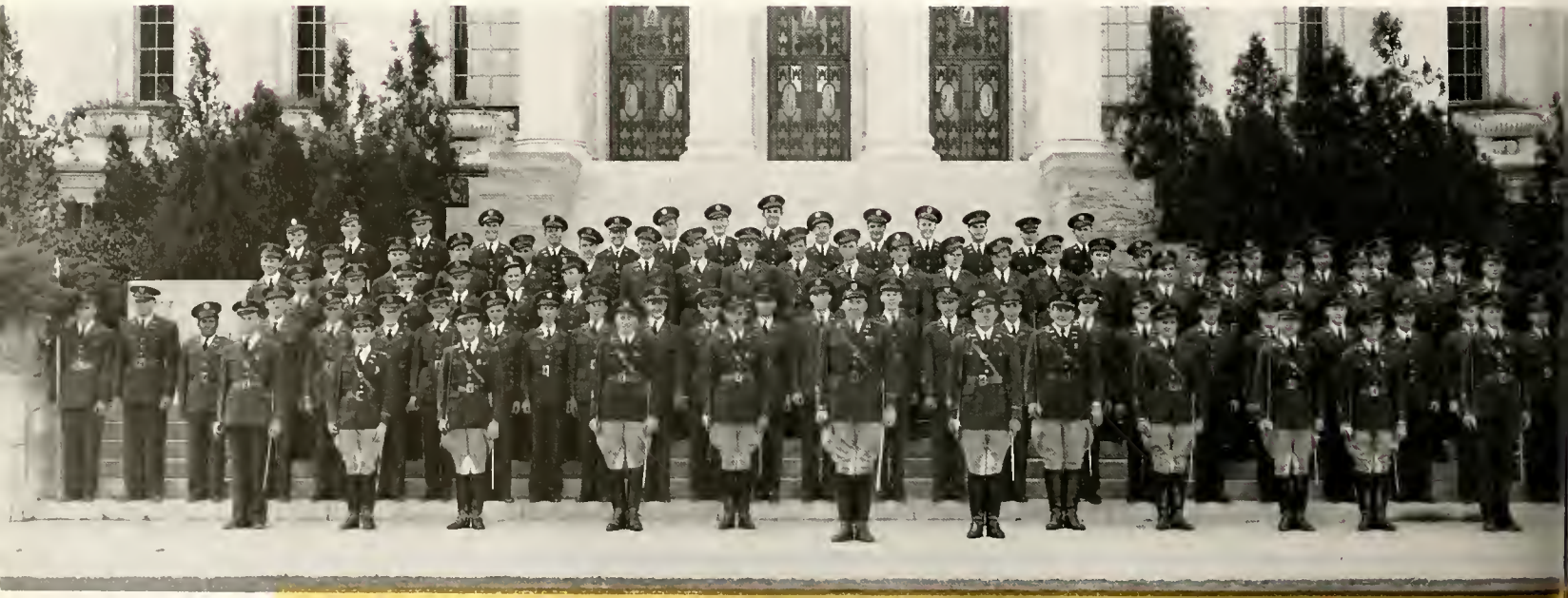

COMPANY "M"

FIELD ARTILLERY

REGIMENTAL STAFF

LT. COL. J. P. GILES
Regimental Commander

MAJOR R. A. LYNCH
Executive

CAPTAIN E. F. SHIELS
Adjutant

CAPTAIN F. S. KIELMAN
Supply Officer

CAPTAIN C. A. LILLY
Plans and Training Officer

CAPTAIN T. S. WILLIAMS
Intelligence Officer

CAPTAIN W. M. RUTHERFORD
Personnel Officer

Seated:

COLOR SGT. J. P. McGARR
COMMUNICATION SGT. D. R. FITCH
SUPPLY SGT. R. B. PEARCE

Standing:

TRANSPORTATION SGT. O. E. SCHERZ
COLOR SGT. C. F. BRANNAN
SGT. MAJOR L. KERCHEVILLE

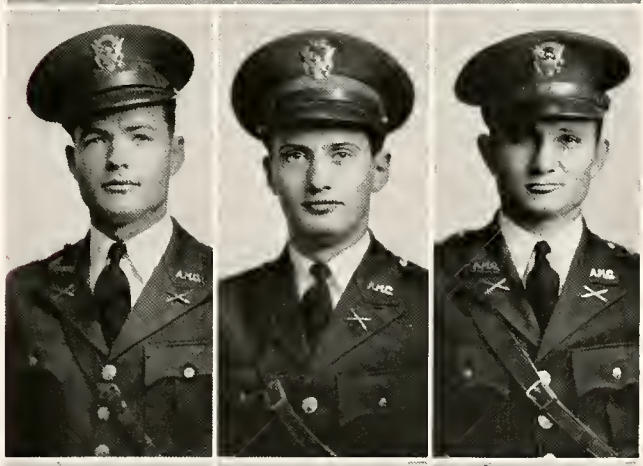

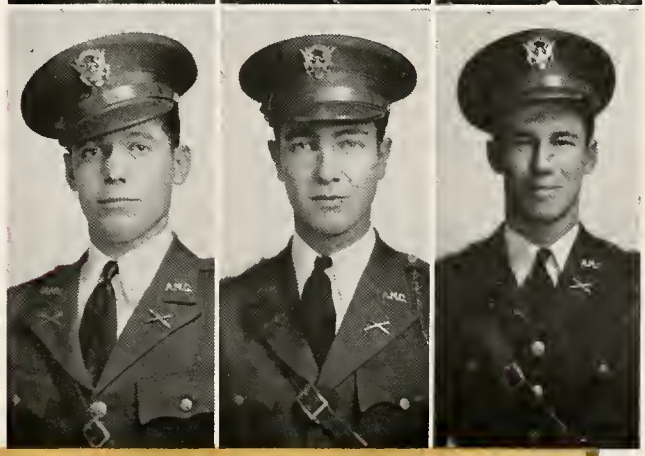

FIELD ARTILLERY

FIRST BATTALION STAFF

MAJOR J. C. ROMINGER
Battalion Commander

CAPTAIN J. M. DIXON
Executive

FIRST LT. R. M. MAGEE
Adjutant

FIRST LT. F. W. HENSEL
Supply Officer

FIRST LT. W. E. HILL
Plans and Training Officer

SGT. MAJOR J. W. SMITH
SUPPLY SGT. W. C. O'KELLEY

FIELD ARTILLERY

J. W. SKINNER
Second in Command

C. M. ULMER
1st Sergeant

1st LIEUTENANTS

Benson, W. R.
Madeley, A. M.
Naylor, H. L.

2nd LIEUTENANTS

Dreibelbis, L. L.
Parker, J. L.
Turner, M. H.

SERGEANTS

Gorzycki, G. C.
Hord, A. A.
Lambert, T. C.
Moser, R. D.
Rogers, L. W.
Routh, J. M.
Smith, J. W.
Sterling, J. R.
Triesch, G. R.
Wilems, H. W.
Williams, G., Jr.

CORPORALS

Butler, R. W.
Clemons, H. C.
Dixon, H. E.
Lawrence, J. M.
Lewis, S. B.
Miller, R. H.
Newton, R. T.
Reynolds, J. W.

4th YEAR PRIVATES

Carter, F. S.
Eudaly, E. R.
Freund, C. L.
Harris, G. G.

3rd YEAR PRIVATES

Beard, J. W.
Beavers, J. M.
Berryhill, G. L.
Brakebill, C. H.
Edwards, E. T.
Gaines, C. M.
Jackson, E. W.
Jennings, L. L.
Newhardt, H. P.
Todd, T. D.

2nd YEAR PRIVATES

Ashburn, R. S.
Astin, J. W.
Atkins, R. C.
Craig, M.
Drake, K. N.
Geyer, K. C.
Gilreath, J. P.
Harris, E. L.
Hubble, J. C.
Lewis, C. S.
McNeill, E. L.
Miller, C. O.
North, H. L.
Ploch, H. J.
Robertson, J. L.
Rogers, E. C.
Rosenstein, S.
Seeley, F.
Smith, F. W.
Spraggins, N. F.
Starnes, A. M.
Tomkins, A. G.
Van Tuyl, D.
Young, C. L.

1st YEAR PRIVATES

Allbright, M. C.
Allred, J. L.
Ball, S. M.
Bates, E. L.
Bently, J. H.
Borman, L. E.
Boyd, T. M.
Carrasco, M.
Chapman, W. E.
Condron, E. D.
Conrad, R. J.
Davis, W. O.
Dube, C. O.
Epps, C.
Geren, A. B.
Gunter, N. P.
Hardesty, W. D.
Hatfield, R. C.
Hightower, E. W.
Hodges, D.
Hooker, J. B.
Kelsey, J. F.
Knapp, W. C.
Landers, F. B.
Law, E. B.
McCoy, T.
McGill, L. J.
Melson, J. E.
Moor, H. H.
Mudd, E. J.
Newton, G. O.
Norton, E. R.
Norton, J. M.
Nye, F. R.
O'Neil, A.
Papa, B. J.
Perry, H. W.
Sanders, G.
Sears, J. H.
Streetman, N. V.
Tipton, T. H.
Vajodos, J. M.
Vavra, H. J.
Voelkel, D. R.
Webster, N. L.
Welch, T. I.

B. H. ELLIOT
Captain

FIRST BATTALION HEADQUARTERS BATTERY

FIELD ARTILLERY

E. A. SHIELDS, JR.
Captain

1st LIEUTENANTS
Fenner, S. F.
Heitkamp, C. W.
Hensel, F. W.
Magee, R. M.
Robinson, A. J.
Robinson, M. H.

2nd LIEUTENANT
Heidenheimer, W. J.

SERGEANTS
Broome, J. W.
Bush, E. H.
Heitkamp, R. L.
Hering, J. W.
Holekamp, J. C.
Leathers, J. B.
Pauls, E. C.
Shelton, J. A.

CORPORALS
Babcock, C. L., Jr.
Cantu, P.
Edwards, K. J.
Gerrity, J. F.
Holdeman, H. W.
Mann, E. C.
McChesney, E. E.
Smith, J. W.

4th YEAR PRIVATES
Harvey, F. B.
Rhea, B. B.
Sullivan, R. P.

3rd YEAR PRIVATES
Coker, W. P.
Edwards, H. K., Jr.

2nd YEAR PRIVATES
Bando, W. W.
Bell, R. A.
Brient, R. R., Jr.
Buchanan, A. B.
Chatham, R. M.
Ferguson, J. P.
Givens, B. M.
Japhet, J. H.
Jones, B. O.
Ledbetter, W. R.
Lindner, W. C.
Musick, K. S.
Parker, J. H.
Richardson, F. J.
Schofield, G. E.
Scott, W. F.
Watson, H. E.
Williams, J. E.
Woodham, R. E.

1st YEAR PRIVATES
Abernathy, J. R.
Andrews, T. A.
Benson, O. B.
Bird, M. D.
Caraway, B. W.
Caudle, A. C.
Clark, B. C.
Cokinos, A. P.
Cope, M. C.
Costen, M.
Cullinan, J. M.
Daniels, L. H.
Darwin, L. K.
Day, G. E.
Flynt, J. W.
Grieve, R. P.
Grimes, G. E.
Hess, J. R.
Horan, J. B.
Hukel, D. A.
Ivey, R. W.
Jackson, E. N.
Karbach, N. W.
Keever, C. B.
McConnell, T. T.
Maher, E. N.
Mallet, R. C.
Marie, E. S.
Moore, K. E.
Novosad, A. A.
Owens, J. D.
Paschall, W. E.
Ramirez, A. R.
Rehkemper, R. C.
Schwing, I. H.
Teddlie, J. E.
Vitopil, W. L.
Wahrmund, H. O.
Webb, R. I.
Weinberger, R.
Wilson, E. W.
Witmer, W. W.
York, J. G.
Zahn, C. L.

C. J. BLAND
Second in Command

R. L. CRUTCHER, JR.
1st Sergeant

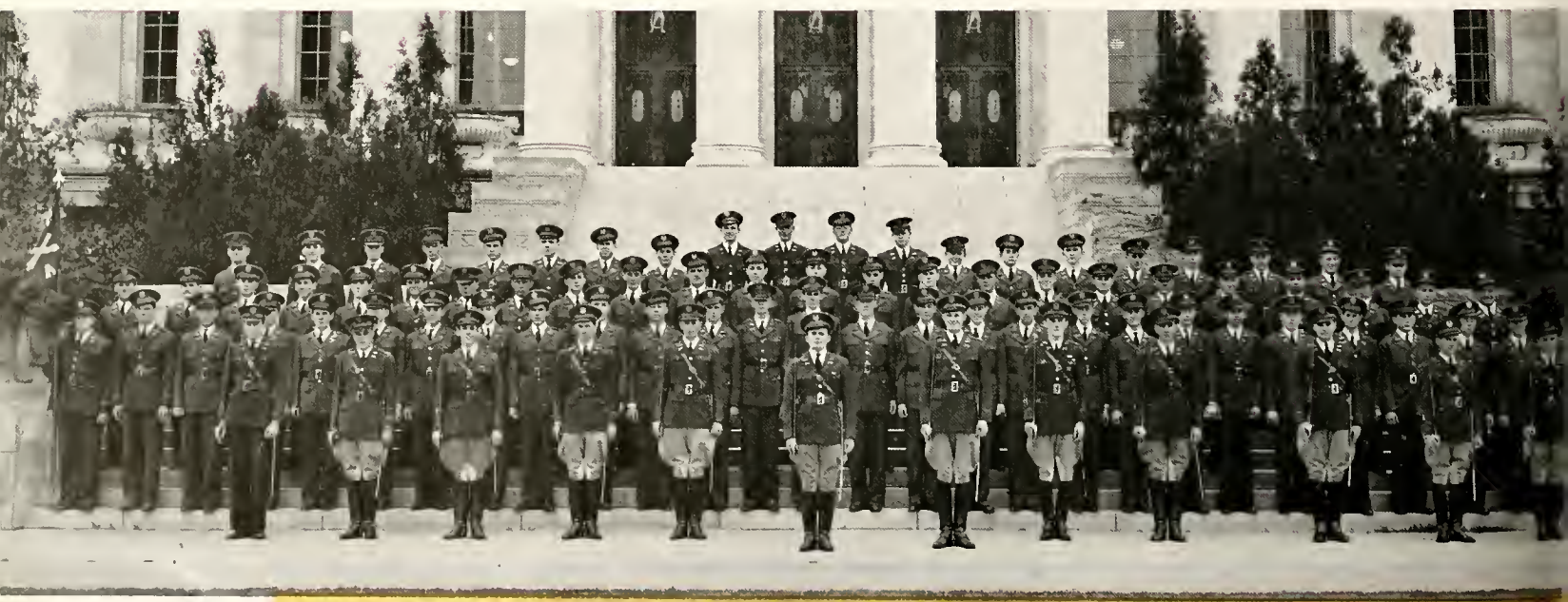

BATTERY "A"

FIELD ARTILLERY

E. G. HOLM
Second in Command

L. A. LARREY
1st Sergeant

1st LIEUTENANTS

Bentinck, G. F.
Houston, I. T.
Wellborn, J. H.

2nd LIEUTENANTS

Kenagy, J. A.
McGowen, H. E.
Marks, E. M.
Maniloff, L. N.

SERGEANTS

Burndrett, W. E.
Crouch, J. W.
Duvall, C. N.
Harris, J. E.
Lamb, J. W.
Lowndes, H. B.
Maddox, L. A.
Newman, L. A.
Smith, W. G.
Sonberg, S. F.
Stokes, J. D.

CORPORALS

Brown, A.
Delfraisse, H. L.
Hancock, C. R.
Huse, A. R.
Maher, J. H.
Philips, F. T.
Sandland, H. G.
Scott, R. P.
Zapalac, W. F.

4th YEAR PRIVATE

Cox, K. K.

3rd YEAR PRIVATES

Box, J.
Craig, N. V.
Harding, J. D.
Ross, R. C.
Wallace, W. W.

2nd YEAR PRIVATES

Bennett, L. E.
Berry, A. W.
Berry, M. T.
Boyd, C. R.
Brumbelow, J. W.
Cooper, C. F.
Durell, J. S.
Evans, T. L.
Gandy, W. S.
Garrison, M. C.
Gordon, W. C.
Halsell, P. H.
Hardin, B. J.
Irwin, W. G.
Jones, R. G.
Lamar, H. S.
Lamm, J. R.
Leger, G. L.
McGee, T. R.
Quisenberry, R. G.
Seay, R. L.
Stevens, E. H.
Tullis, R. F.
Wallace, J. O.
Woods, L. J.

1st YEAR PRIVATES

Albert, D. P.
Baker, R. W.
Bonner, J. S.
Boynton, A. L.
Carlile, T. A.
Carpenter, M. L.
Cox, O. C.
Culbertson, J. J.
Dilworth, W. L.
Edge, W. L.
Flowers, A. I.
Fouraker, L. E.
Hill, R. D.
Howells, W. V.
James, E. M.
King, C. L.
Knolle, W. O.
Lang, O. E.
LeBlanc, A. J.
Lebus, J. K.
Libson, N.
Lokey, J. D.
McDow, G. M.
McIntyre, D. W.
Machmehl, C. W.
Marsh, G. C.
Mercer, A. J.
Norris, H. W.
Phillips, R. H.
Rigney, F. E.
Schwartz, A. D.
Seay, E. M.
Seidensticker, E. R.
Sharpe, E. D.
Shea, W. J.
Stanley, W. S.
Stiles, A. B.
Tieman, F. A.
Tynes, J. W.
Waidhofer, B.
Walton, W. W.
Webb, D. L.
Williams, J. H.
Young, C. B.

H. W. SHEA
Captain

BATTERY "B"

FIELD ARTILLERY

G. D. ANDERSON, JR.
Captain

1st LIEUTENANTS

Barron, J.
Curd, P. B.
Schott, E. E.

2nd LIEUTENANT

Coussoulis, P. A.

SERGEANTS

Cooper, R. T.
Costlow, R. L.
Elmore, E. W.
Knapp, P. W.
Landrum, H. B.
Rea, T.
Tableman, J. H.

CORPORALS

Baeuchle, A. A.
Buttrill, W. V.
Hance, J. W.
Harrison, W. B.
Hightower, H. G.
Jones, R. C.
Pierce, T. K.
Sumner, F. W.

4th YEAR PRIVATES

Clarkson, W.
Defee, R. A.
Ezell, H.
Kellis, J. C.
Kobayashi, T.
Krezdorn, A. H.
Mushaway, G. L.
Spiller, J.
Strauch, C. B.
Taylor, K. A.

3rd YEAR PRIVATES

Breihan, W. E.
Coursey, J. W.
DeFee, W. H.
Donovan, R.
Saeta, R. A.

2nd YEAR PRIVATES

Anderson, P. S.
Benbow, R. H.
Burgess, A. W.
Caudell, W. D.
Duncan, J. W.
Henard, E. S.
Huber, W. C.
Hull, C. W.
Pennington, P. B.
Ricks, A. C.
Tennison, L. B.
Vakey, G. H.
Whitehurst, H. W.

1st YEAR PRIVATES

Arnim, O. E.
Barnard, H.
Brauchle, R. G.
Brennecke, C. N.
Broussard, D. L.
Brown, L. E.
Brown, W. D.
Browne, M. L.
Carden, J. B.
Chadwick, H. B.
Davis, R. J.
Edwards, W. S.
Giddens, J. B.
Goatley, J. H.
Green, A. C.
Hornor, L. H.
Kampermann, W. R.
Knight, L. J.
Lile, L. A.
McKinney, J. B.
Martin, B. G.
Noble, J. A.
Norton, R. R.
Oldham, C. C.
Partlow, W. W.
Pearson, W. T.
Sample, J. M.
Shaw, R. W.
Sonley, J. E.
Stiles, K. S.
Tessman, M. O.
Thornton, G. G.
Vakey, G. H.
Ware, W.
Watts, C. H.
White, B. W.
Womack, E. P.
Young, M. A.

D. W. McELWRATH
Second in Command

J. P. WOLFE
1st Sergeant

BATTERY "C"

FIELD ARTILLERY

SECOND BATTALION STAFF

MAJOR H. W. GILLESPIE
Battalion Commander

CAPTAIN G. NASSAUER
Executive

FIRST LT. T. C. DAVIS
Adjutant

FIRST LT. L. L. DAVIS
Supply Officer

FIRST LT. R. M. STEIMEL
Plans and Training Officer

SUPPLY SGT. W. T. ROBINSON

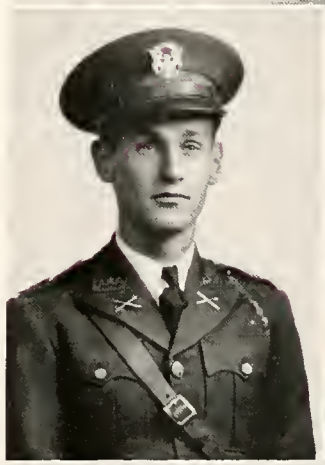

FIELD ARTILLERY

A. P. HOBRECHT
Captain

1st LIEUTENANTS

Lane, J. R.
Phillips, R. F.
Ragland, J. D.

2nd LIEUTENANT

Reyes, A. V.

SERGEANTS

Beckman, W. L.
Dougherty, R. C.
Gomert, W. A.
Grisham, W. T.
Hickman, I. N.
McGarr, J. P.
Murray, J. H.
Schmidt, K. E.
Willingham, J. E.

CORPORALS

Adams, J. H.
Beatie, A. M.
Dickerson, H. W.
Hooks, T. B.
Kiser, H. A.
Klein, E. J.
Lynch, J. E.
Puntch, P. D.
Rainey, J. R.
Zemanek, J. E.

4th YEAR PRIVATE

Cain, J. H.

3rd YEAR PRIVATES

Brennan, A. J.
Posey, A. H.
Starkey, J. Y.

2nd YEAR PRIVATES

Alford, R. A.
Cupples, Z. C.
Gray, C. B.
Pietsch, Carl
Power, C. H.
Powers, Omar
Swank, J. L.
Willeford, Geo.
Wofford, P. C.

1st YEAR PRIVATES

Andrews, G. S.
Bauer, B. B.
Berry, J. D.
Biossat, D. L.
Bryan, B. H.
Davis, P.
Drane, F. M.
Duty, J. M.
Dwyer, E. A.
Farrell, J. M.
Francis, W. B.
Gandler, J. E.
Glaze, R. L.
Hart, J. R.
Hickman, B. H.
Horn, J. V.
Junker, J. E.
Kolle, F. W.
Langford, T. F.
Mayers, H. R.
Meitzen, M. E.
Neyland, M. W.
Peyton, K. P.
Pollard, T. H.
Ratliff, B. T.
Sanders, N. W.
Suther, A. L.
Velinder, R. E.
Wells, F. W.
Wilds, R. H.

R. E. ELLIOTT
Second in Command

A. C. SORELLE
1st Sergeant

SECOND BATTALION HEADQUARTERS BATTERY

FIELD ARTILLERY

E. B. GOOD
Second in Command

R. W. COUCH
1st Sergeant

1st LIEUTENANTS

Beville, A. H.
Mann, H. G.
Mueller, C. P.

2nd LIEUTENANT

Hayes, B. G.

SERGEANTS

Dodge, J. A.
Gambrell, R. D.
Lawson, J. B.
McConnell, B. R.
Mulvey, J. R.
Oradat, F. R.
Pappas, T. R.
Porter, J. B.
Ragan, W. C.
Ramsel, G. W.
Tumlinson, P. H.
Welsh, T. C.

CORPORALS

Allen, A. J.
Burleson, J. T.
Cordua, H. A.
Decker, J. L.
Ellsberry, S. A.
Hengst, L. C.
Rodgers, R. H.
Sibley, W. R.
Wells, R. R.

4th YEAR PRIVATES

Hammond, J. L.
Smith, E. F.
Wells, J. R.

3rd YEAR PRIVATE

Daniel, J. A.

2nd YEAR PRIVATES

Brough, R. B.
Green, J. E.
Hoepfner, F. W.
Hood, J. M.
Hooker, T. C.
Leach, C. M.
Mabry, J. W.
Parchman, L. E.
Snodgrass, T. B.
Terry, J. D.
Thompson, A. F.
Walmsley, J. G.
Winters, R. W.

1st YEAR PRIVATES

Allen, C. H.
Bell, P. A.
Buchanan, W. M.
Callins, J. G.
Campbell, C. R.
Canterbury, R. H.
Carr, Vernon
Carrington, J. T.
Church, J. W.
Coleman, C. S.
Crawley, H. D.
Hall, W. C.
Hargis, C. P.
Hinds, R. D.
Jackson, G. C.
Johnson, R. L.
Jones, L. A.
Krenek, H. H.
Kunkle, H. O.
Lancaster, T.
Lane, G. J.
Lowman, Q. J.
McCutchen, J. W.
Minter, K. C.
Molloy, J. B.
Moore, R. W.
Russell, Jack
Scofield, V. M.
Smith, C. D.
Spacek, F. J.
Sparkman, W. J.
Tassos, G. G.
Thomason, R. B.
Trew, T. B.
Walker, F. A.
Watts, P. R.
White, D. D.
Williams, R. H.

C. W. BROWN
Captain

BATTERY "D"

FIELD ARTILLERY

G. T. WORTHINGTON
Captain

1st LIEUTENANTS

Braden, J. C.
Brundrett, W. M.
Griffith, B. B.
Steimel, R. M.

2nd LIEUTENANTS

Cummer, R. E.
Voigt, M. G.

SERGEANTS

Burney, R. L.
Donnell, W. C.
Hagan, V. P.
Hudson, J. W.
Landon, C. R.
Patterson, J. E.
Robinson, W. T.
Taylor, C. M.
Thrift, W. T.
Tilton, R. J.

CORPORALS

Alford, P.
Crowder, C. L.
Esser, E. F.
Gibson, W. F.
James, D. W.
Terrell, R.
White, W. K.

4th YEAR PRIVATES

Du Bose, E. A.
Hoefs, C. H.

3rd YEAR PRIVATES

Hauger, W. G.
Newton, B. G.
Sherman, C. T.

2nd YEAR PRIVATES

Duffie, B. C.
Fannin, C. L.
Ferguson, B. M.
Harlan, J. L.
Hendrix, E. G.
Hudson, G. W.
Percy, W. W.
Phelps, R.
Pickett, T. B.
Prowell, J. P.
Ryan, C. O.
Stevens, J. R.
Watts, W. D.
Wheeler, S. H.
White, L. P.

1st YEAR PRIVATES

Ashcraft, B.
Bird, C. J.
Brown, R. L.
Bumstead, W. A.
Burnett, J.
Carlisle, G. J.
Harang, C. H.
Henderson, E. A.
Hesse, S. D.
Hodgson, L. A.
Johnson, J. F.
Knox, J. D.
Lehman, C. E.
Liese, R. F.
Maddox, E. P.
Maroney, J. C.
Nickels, A. B.
Phillips, G. H.
Sanford, J. B.
Schaper, L. O.
Shupp, H. M.
Simmons, D. W.
Smith, E. G.
Spiller, W. M.
Wayne, T. R.
Welch, D. E.
Zuniga, R.

R. W. PARKER
Second in Command

W. P. BIGGS
1st Sergeant

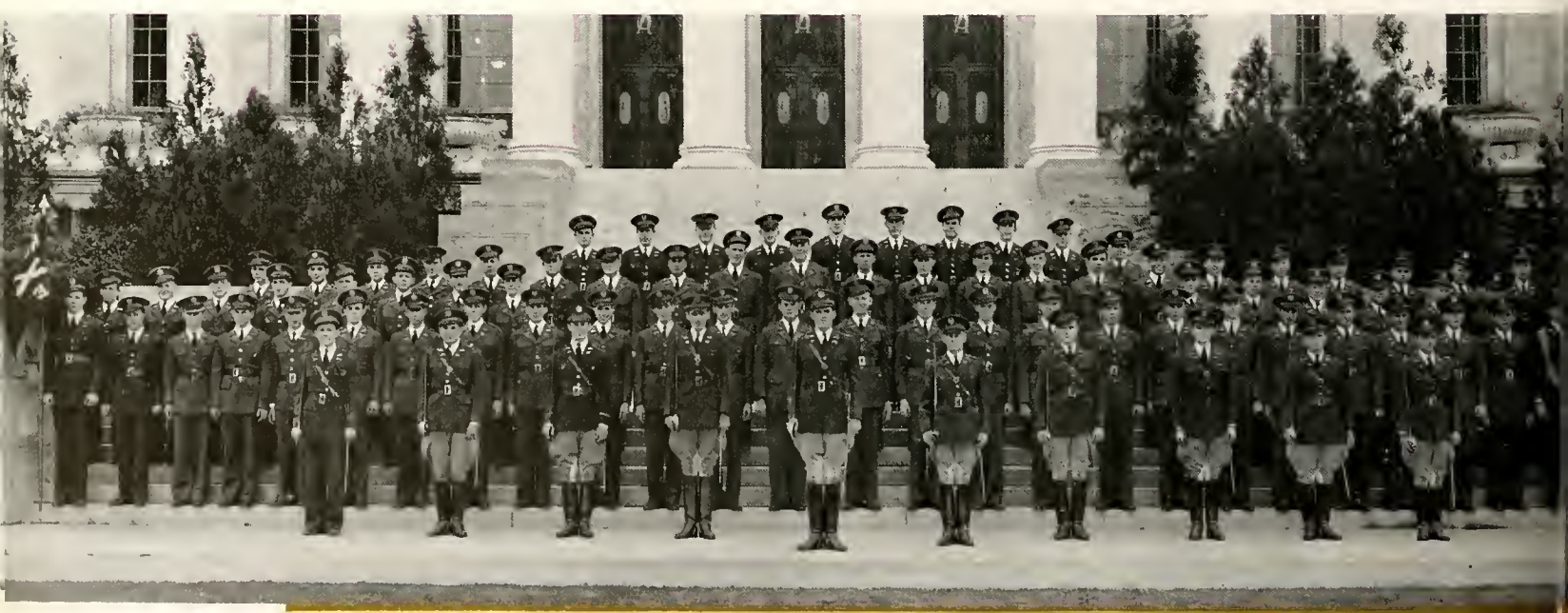

BATTERY "E"

FIELD ARTILLERY

W. R. WERNLY
Second in Command

G. T. COOPER
1st Sergeant

1st LIEUTENANTS

Davis, L. L.
Morris, Jack
Richards, H. J.
Saba, T. E.

2nd LIEUTENANT

Brounes, Pincus

SERGEANTS

Dotson, H. F.
Elmore, E. W.
Foreman, A. A.
Hutchins, H. S.
Junge, E. B.
Knapp, P. W.
LePage, H. S.
Lichnovsky, J. F.
Mansfield, R. W.
Rosenthal, E. M.
Sparks, T. C.
Sterling, E. A.
Warner, H. C.
Wright, C. L.

CORPORALS

Bender, W. H.
Cheatham, P. P.
Conger, Jack
Goodman, W. F.
Helmcamp, J. F.
Johnson, S. N.
Nagel, J. C.
Patterson, E. B.
Rotholz, M. B.
Stallings, H. R.

3rd YEAR PRIVATES

Isbell, J. M.
Moisseoff, A. M.
Semo, S. F.
Tischler, Henry

2nd YEAR PRIVATES

Anderson, G. R.
Boyd, A. G.
Conrad, A. H.
Daiches, J. B.
Dupree, B. L.
Huber, W. C.
Jonsson, E. O.
Law, C. R.
Mask, B. H.
Naylor, J. K.
Pinkerton, J. T.
Schelper, M. W.
Travis, E. B.

1st YEAR PRIVATES

Adams, J. O.
Adcock, W. L.
Basham, C. G.
Checa, J. V.
Church, J. W.
Cone, H. L.
Cordell, P. M.
DeArment, R. D.
DeForrest, J. T.
Dupree, L. L.
Duty, A. M.
Eckhardt, C. K.
Ely, L. H.
Erp, H. D.
Forester, Z. T.
Fowler, J. B.
Giesenschlag, C. A.
Glasgow, K. W.
Gulley, C. C.
Harrington, C. E.
Harris, J. G.
Hutchins, J. R.
Jones, T. S.
Kaden, V. G.
Keller, A. F.
Kever, J. W.
Kuhn, J. C.
Lamberth, T. M.
Marie, E. S.
Merritt, J. J.
Nagle, J. M.
Oates, C. R.
Parker, T. S.
Pauler, G. J.
Pearson, C. B.
Pitre, R.
Poore, W. W.
Randle, V. K.
Sartor, D. C.
Sellars, B. F.
Sims, C. N.
Smith, C. J.
Smith, W. R.
Wilson, C., Jr.
Youngblood, R. F.

W. L. MAYFIELD
Captain

BATTERY "F"

FIELD ARTILLERY

THIRD BATTALION STAFF

MAJOR P. R. HENRY
Battalion Commander

CAPTAIN P. M. BOLTON
Executive

FIRST LT. H. G. TALBOT
Adjutant

FIRST LT. L. BEARD
Supply Officer

FIRST LT. A. P. BOLDING
Plans and Training Officer

SGT. MAJOR J. E. GOLDEN
SUPPLY SGT. J. H. ALLEN

FIELD ARTILLERY

A. S. DOWNS
Second in Command

J. B. TAYLOR
1st Sergeant

1st LIEUTENANTS

Beard, L. F.
Fuller, J. P.
Kirby, M. M.
Prove, E. H.
Talbot, H. G.

2nd LIEUTENANT

Dewey, W. W.

SERGEANTS

Boemer, A. R.
Fitch, D. R.
Lewis, E. A.
Lytle, G. E.
Ravey, R. L.

CORPORALS

Ambrose, J. D.
Ball, R. A.
Cook, R. T.
Goodman, C. B.
Hart, B. C.
Lantau, M., Jr.
Robertson, L. R.
Smith, C. L.
Townsend, G. M.
Trodlier, H.

4th YEAR PRIVATES

Fallwell, W. J.
Gillette, F. H.
McQuaide, H.E.

3rd YEAR PRIVATES

Barker, D. S.
Henderson, R. W.
Olsen, J. P.
Patterson, E. F.
Reich, H. D.
Smith, H. L.
Steenson, M. T.
Weirus, R.
Wesson, T. E.

2nd YEAR PRIVATES

Ashley, C. F.
Brittain, R. C.
Chandler, C. B.
Criswell, R. R.
Eidson, A. C.
Goen, O. C.
Heaton, W. W., Jr.
McAdams, Y. E.
Payne, M. T.
Rhea, J. E.
Seljos, A. L.
Taylor, B. B.
Timmons, A. F.
Walker, J. R.
Wright, H. F.
Yerkes, R. W.

1st YEAR PRIVATES

Adams, H. L.
Alves, R. G.
Barlow, H. A.
Bender, S. A.
Cameron, J. C.
Copeman, A. B.
Cox, W. H.
Dollar, F. W.
Evans, I. H.
Ferguson, J. C.
Fredrick, B. B.
Friday, H. P.
Goldsmith, J. C.
Goodman, H. A.
Gunnels, E. W.
Haltom, F. E.
Hart, H. C.
Johnson, M. N.
Kennemer, D. F.
Locke, P. L.
McGlothin, J. M.
McLeaish, T. T.
Marshall, T. W.
Moody, J. C.
Nash, J. E.
Olsen, D. M.
Pace, P. J.
Parker, R. L.
Peavey, J. R.
Peterson, F. W.
Planto, M.
Power, B. W.
Randall, E. E.
Slaughter, M. P.
Tucker, P. E.
Utley, R. K.
Walker, R. E.
Walthers, W. B.
Weaver, C. H.
Weiner, L.
Zscheck, A. L.

B. J. ADAMS
Captain

THIRD BATTALION HEADQUARTERS BATTERY

FIELD ARTILLERY

R. L. FOX
Captain

1st LIEUTENANTS

Durham, B. P.
Krampitz, F. J.
Link, J. B.
Milburn, C. V.

SERGEANTS

Alexander, H. R.
Allen, J. H.
Bancroft, W. H.
Bannister, W. L.
Golden, J. G.
Hefley, J. M.
Kelly, P. L.
Lewis, E. R.
Owens, J. B.
Ringgold, W. M.
Rodgers, Billy
Rominger, R. L.
Staudt, W. C.

CORPORALS

Allen, T. W.
Chalmers, W. H.
Cox, W. W.
Neuhardt, C. H.
Smith, B. L.
Ullom, J. A.
Weaver, J. C.

4th YEAR PRIVATES

Granville, W. K.
Lain, T. E.

2nd YEAR PRIVATES

Albritton, F. D.
Bering, C.
Cassity, R. D.
Erwin, J. Q.
Holmes, R. A.
Jenkins, L. J.
Lozano, R. F.
Martin, R. M.
Moore, W. P.
Ogdee, E.
Sebastian, D. H.
Sparger, J.
Tenison, W. H.
Wagner, A. B.

1st YEAR PRIVATES

Ball, L. R.
Barnes, R. E.
Beychok, M. R.
Buckland, F. J.
Buenger, J. C.
Cangelosi, A.
Colvin, J. E.
Cowart, T. R.
Cresap, W. L.
Davis, F. P.
Fulton, R. E.
Gilmore, C. F.
Gipe, J. R.
Hensarling, E. A.
Hudson, L. C.
Kaspar, J. L.
Kirkley, C. R.
Kishi, J. S.
Kolinek, A. J.
Krampitz, C. D.
Kunze, W. L.
Lindsay, J. H.
Looney, B. F.
Luck, B. B.
McCarty, M. R.
McNair, M. D.
Mitchell, H. E.
Morris, C. N.
Rutan, D. J.
Scott, G. G.
Shadle, E. M.
Sigut, G. J.
Smith, J. G.
Speer, T. E.
Spoede, S. L.
Stacy, C. L.
Stockwell, H. L.
Stout, J. M.
Vinsant, J. D.
Waddell, R.

W. L. SHIRLEY
Second in Command

J. B. HANCOCK
1st Sergeant

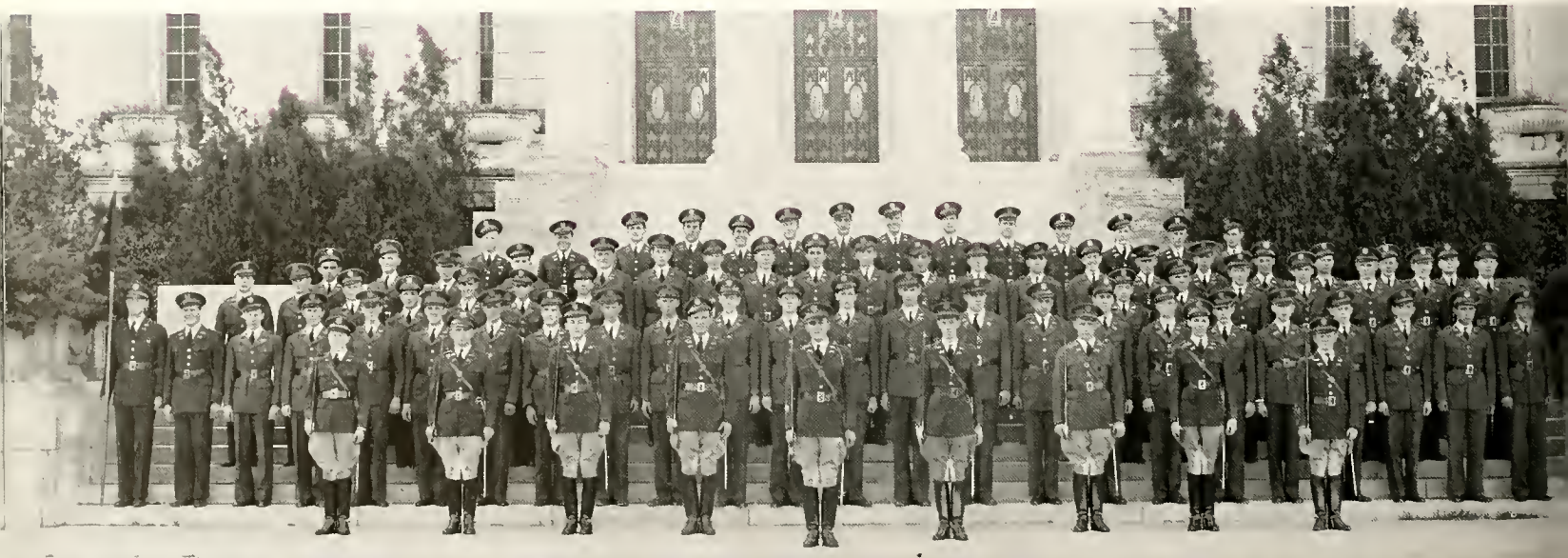

BATTERY "G"

FIELD ARTILLERY

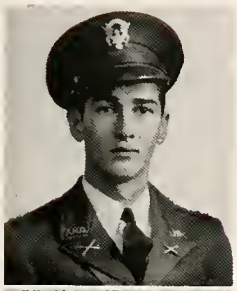

W. B. DOUGHERTY
Second in Command

W. C. SLEEPER
1st Sergeant

1st LIEUTENANTS

Clarke, C. J.
Hardison, L. A.

2nd LIEUTENANTS

Cole, G. P.
Johnson, H. O.
Myers, R. V.
Richards, J.

SERGEANTS

Bennet, R. W.
Cater, J. W.
Haggard, C. R.
Helmer, C.
Hill, H. B.
Hodges, C. W.
Kulhanek, B. J.
Neely, H. S.
Shelton, W. E.
Smith, W. G.
Stuart, T. E.
Walker, G. H.
Westbrook, L. J.

CORPORALS

Davis, D. M.
Hodges, L. H.
Huddleston, R. H.
Pou, C. G.
Schleier, G. T.
Wade, L. W.
Wolman, G. A.
Young, F. R.

4th YEAR PRIVATE

Reid, J. W.

3rd YEAR PRIVATES

Burks, M. L.
Campion, R. M.
Denson, P. E.
Norwood, A. J.

2nd YEAR PRIVATES

Boyd, H. F.
Cokinos, M. P.
Crenshaw, C. W.
Gates, R. P.
Hall, H. B.
Henderson, J. R.
Holmes, H. D.
Johnson, D. J.
Kerr, A. J.
Knibble, D. C.
Reiner, T. A.
Smallwood, J. P.
Taylor, J. E.
Ware, A. S.
White, L. R.

1st YEAR PRIVATES

Andress, E. D.
Ash, H.
Austin, J. D.
Barnes, G. W.
Baumhardt, R. G.
Bawcon, J. S.
Bryson, T. F.
Campbell, P.
Clarkson, J. S.
Clemons, E. R.
Crossly, C. F.
Foster, R. H.
Hoecker, W. L.
Hollender, A. A.
Hollis, C. T.
Holaday, R. L.
Hodges, R.
Hunter, T. G.
Ivy, H. W.
Jamail, G. J.
Kelly, K. K.
Koy, R. A.
Leske, A. C.
McKenzie, W. A.
Megee, R. E.
Moore, J. M.
Myers, J. L.
Papa, B. J.
Patrick, H. T.
Paulsen, W. M.
Ramsey, G. T.
Rosson, R. F.
Simpson, T. E.
Sones, C. G.
Steed, P. P.
Strickland, W. F.
Teel, V. E.
Trost, C. M.
Tyler, A. T.
Walcott, J. D.

P. R. LOWRY
Captain

BATTERY "H"

FIELD ARTILLERY

K. W. DAHL
Captain

1st LIEUTENANTS

Bolding, A. P.
Henderson, T. S.
Parrish, R. A.
Peevey, J. P.

2nd LIEUTENANTS

Braziel, W. M.
Crain, W. E.
Floyd, J. T.

SERGEANTS

Bartshmid, A. H.
Buck, T. E.
Edwards, F. M.
Echols, D. D.
Jones, J. R.
Kercheville, L.
Lasley, W., Jr.

CORPORALS

Burton, C. C.
Burton, J. E.
Farmer, D. M.
Hall, W. T.
Inglefield, R. H.
Roberts, J. B.
Scott, W. T.
Sims, A. M.

4th YEAR PRIVATE

Wilson, E. L.

3rd YEAR PRIVATES

Newman, B. A.
Nichols, R. D.
Plummer, A. G.
Reavis, C. L.
Risinger, R. B.
Stone, J. H., Jr.
Todd, W. W.

2nd YEAR PRIVATES

Asbury, F. D.
Atkins, J. B.
Ball, D.
Campbell, W. R.
Coldiron, H. B.
Edwards, M. T.
Freeman, T. H.
Gardner, G. A.
Gilliland, C. M.
Johnston, C. R.
Lehmann, M. W.
Meggs, H. A.
Norton, H. E.
Vaughn, G. H.
Webb, J. K., Jr.

1st YEAR PRIVATES

Airhart, C. T.
Atkins C. B.
Barber, A. V.
Beckley, P. W.
Berry, L. B.
Brown, S. P.
Bryant, W. H.
Buchanan, S. B.
Clark, J. R.
Conner, S. W.
Connor, J. H.
Copeland, J. B.
Dawe, H. T.
Duren, G. W.
Flowers, W. A.
Hardeman, H. D.
Heltzel, C. S.
Hicks, W. F.
Hughes, H. D.
Kahlich, T. F.
Leventhal, D. S.
Lewis, R. C.
Lipscomb, J. W.
McAda, A. C.
Mouser, J. A.
Otto, M. W.
Peters, R. M.
Radley, G. F.
Strickhausen, G.
Thornton, G. T.
Van de Putte, P. J.
Wallace, M. F.
Weir, B. G.
Weisinger, B. W.
Wolf, L.
Wolters, F. A.

A. G. WILSON, JR.
Second in Command

J. M. CARPENTER
1st Sergeant

BATTERY "I"

COMPOSITE REGIMENT

REGIMENTAL STAFF

LT. COL. A. V. HAMILTON
Regimental Commander

MAJOR R. S. HOFF
Executive

MAJOR E. R. KEETON
Plans and Training Officer

CAPTAIN O. M. MARTIN
Adjutant

CAPTAIN C. W. BROWN
Supply Officer

CAPTAIN R. G. HILL
Intelligence Officer

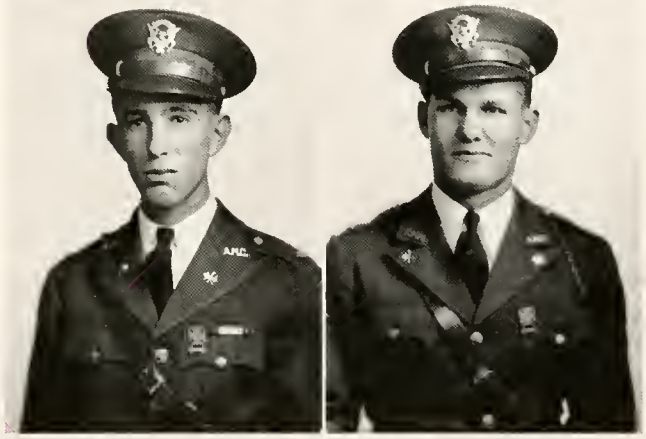

SGT. MAJOR F. S. BIRD
SUPPLY SGT. F. A. SMITHAM
TECHNICIAN C. C. SPRINKLE
TECHNICIAN H. C. HERRINGTON

SIGNAL CORPS

BATTALION STAFF

MAJOR L. H. GRASSHOFF
Battalion Commander

CAPTAIN E. B. WHEELER
Executive

FIRST LT. D. A. BEYER
Adjutant

FIRST LT. J. G. HINES
Radio Officer

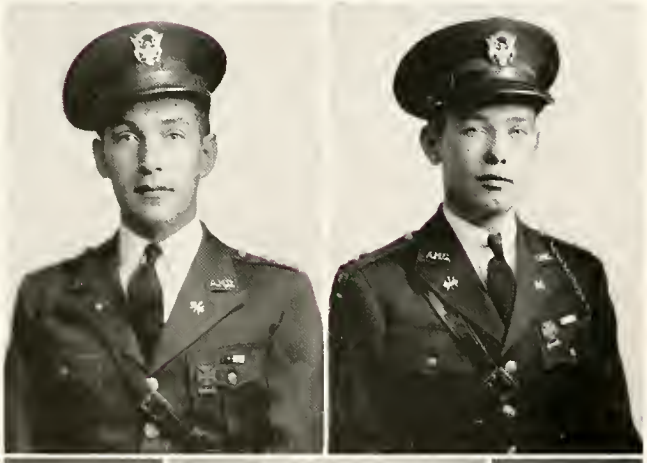

RADIO SGT. E. F. GUMMELT
TELEPHONE SGT. R. LITTLEFIELD
SGT. MAJOR L. C. STREATER

SIGNAL CORPS

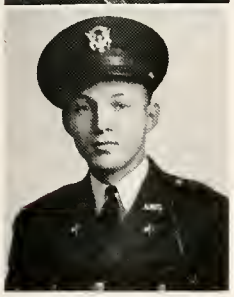

J. W. NOYES
Second in Command

J. J. CUPPLES
1st Sergeant

1st LIEUTENANTS

Gibson, R. B.
Jaggi, L. F.
Tims, N. J.

SERGEANTS

Barker, J.
Bartlett, J. D.
Connevey, L. H.
Cowgill, R. M.
Cowin, B.
Dorroh, G. B.
Gammon, W. F.
Gordon, G. D.
Herrington, H. C.
Littlefield, R.
Robinson, G. C.
Roddy, D. F.
Streater, L. C.
Wagner, D. A.
Williams, C. S.

CORPORALS

Breaux, R. A.
Cain, N. P.
Coughlin, W. J.
Davis, G. W.
Greer, J. L.
Hartman, E. C.
Huckins, G. J.
Mason, G. I.
Schaeffer, C. J. H.
Schram, A. J.
Trewitt, M. B.
Wortham, J. G.

4th YEAR PRIVATES

Herring, H. P.
Hunt, G. O.
Lemke, C. J.
Olson, G. C.

3rd YEAR PRIVATES

Brinkoeter, A. L.
Parker, R. B.
Keelan, L. F.

2nd YEAR PRIVATES

Bergquest, A. O.
Campbell, A. R.
Crowe, C. W.
Curry, H. B.
Ebensberger, A. C.
Greer, J. D.
Kreuger, H. E.
Lopez, J. R.
Montfort, J. D.
Phillips, M. A.
Soderman, E. J.
Stroebele, A. A.
Watson, W. S.

1st YEAR PRIVATES

Anderson, C. W.
Boone, J. L.
Cobb, H. T.
Council, L. B.
De Crow, T. W.
Evans, J. H.
Greaney, A. J.
Gresham, W. E.
Hardison, J. N.
Hiemenz, J. G.
Hubert, C. D.
Jernigan, E. L.
McGee, R. E.
Mikell, F. H.
Monk, M. M.
Nelson, R. K.
Owens, T. H.
Richey, R. J.
Ryherd, W. H.
Sueltenfuss, G. T.
Shipman, R. L.
Truax, W. B.
Young, P. W.

J. K. WINSOR
Captain

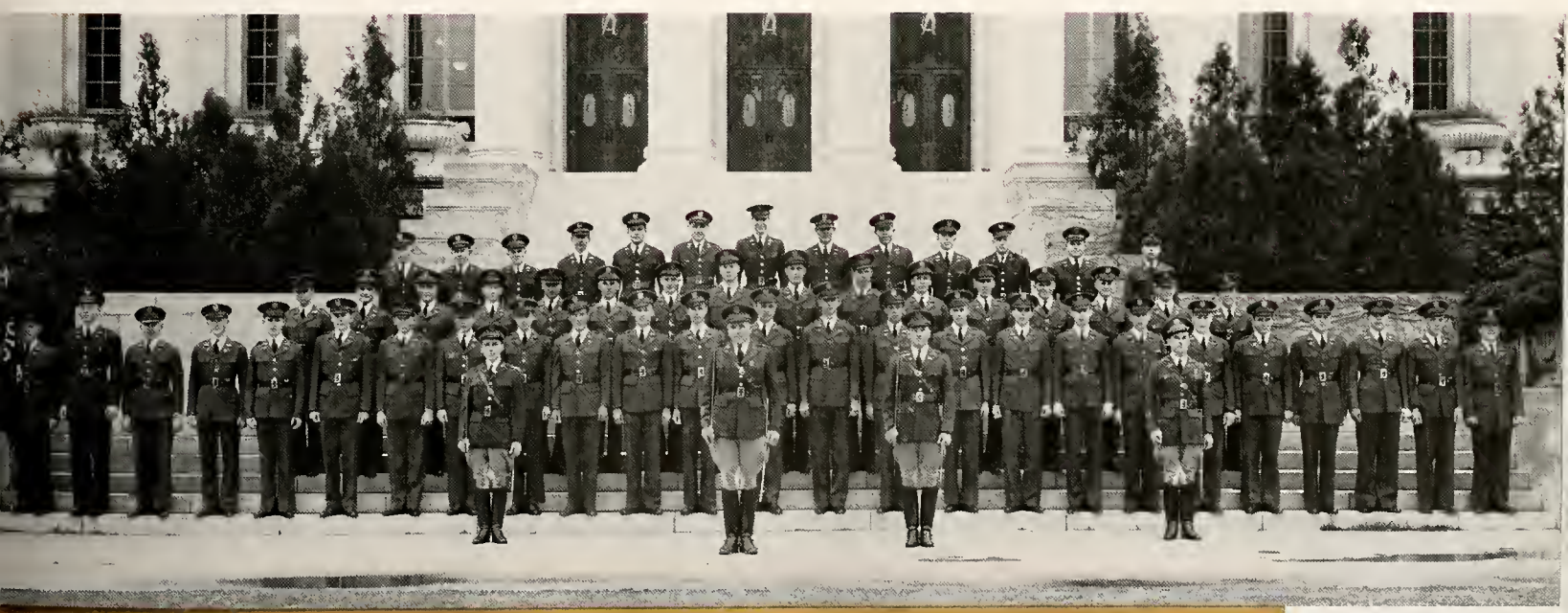

HEADQUARTERS COMPANY

SIGNAL CORPS

W. M. OLIVER
Captain

1st LIEUTENANTS

Jackson, R. C.
Palmer, J. G.
Snow, J. H.

SERGEANTS

Jacobs, G. W.
King, J. R.
Persohn, J. W.
Petrash, E. B.
Sissom, A. W.

CORPORALS

Bonnor, O. W.
Collier, A. E.
Eberspacher, L. H.
Gaus, E. W.
Guymon, V. E.
Hassinger, A. K.
Looeburrow, R. J.
Preuitt, J. A.
Watson, J. P.
Wilkerson, J. M.
Williams, O. A.
Yartz, J. W.

3rd YEAR PRIVATES

Crisson, R. D.
Davis, L. C.
Koelling, R. K.
McCreary, W. P.
Miller, B. W.
Stidham, G. H.
Stopple, W. P.
Stroebele, H. A.

2nd YEAR PRIVATES

Darnell, W. L.
Greer, Jack
Hammett, H. K.
Love, C. D.
Marnoch, G. W.
Mitchell, F. S.
Parker, R. G.
Schadt, M. C.
Storm, C. E.
Zimmerman, F. A.

1st YEAR PRIVATES

Behannon, W.
Benish, Joe
Biehler, P. W.
Bowman, V. R.
Bruce, A. D.
Fox, J. B.
Freiberger, H. A.
Galloway, J. E.
Gorzycki, R. C.
Grimes, G. D.
Hargis, J. I.
Henson, S. R.
Hoge, P. L.
Huss, G. I.
Huth, W. K.
Ippolito, L.
Johnson, W. T.
Leanard, C.
Miller, G. H.
Pearson, C. W.
Powell, C. H.
Raeke, L. A.
Rudasill, R. H.
Sills, L. G.
Smith, L. L.
Tate, W. F.
Watson, A. L.
Wiggins, C. P.
Williams, G. H.
Withers, W. J.

H. A. HERNANDEZ
Second in Command

G. W. HALTOM
1st Sergeant

COMPANY "A"

SIGNAL CORPS

J. C. MERNITZ
Second in Command

M. A. MILLER
1st Sergeant

1st LIEUTENANTS

Beyer, D. A.
Carlett, R. H.
Hines, J. G.
Payne, V. E.

SERGEANTS

Forman, J. J.
Gill, H. W.
Hoskins, G. E.
McReynolds, Z. A.
Moore, W. A.
Rector, J. D.
Ross, C.

CORPORALS

Adkisson, W. M.
Baird, H. A.
Brush, C.
Chachere, C. W.
Eddy, J. S.
Hagen, H. B.
Knowles, R. W.
Lansdon, D. S.
Lucas, J. L.
McLean, S. H.
Nixon, S. H.
Spivey, J. F.
Warley, W. P.

4th YEAR PRIVATES

Anderson, F. I.
Lyons, M. J.
Granfors, W. H.
Muller, A. C.
Tnmaso, L.

3rd YEAR PRIVATES

Brown, D. C.
Fugler, V. D.
Hebert, D. B.
Van Cleare, G. C.
Wilson, O. W.

2nd YEAR PRIVATES

Ard, J. H.
Bught, B. H.
Coffey, J. B.
Dyer, R. C.
De Lachica, A. J.
Hartman, E. L.
McKey, I. D.
Smith, W. P.
Spradling, H. P.
Swilley, G. R.
Walls, H. M.

1st YEAR PRIVATES

Angle, L.
Balk, F. H.
Barlett, R. D.
Baus, R.
Bittle, F. D.
Burns, L. L.
Caylor, B.
Calvin, O. V.
Emfinger, A. J.
Fusselman, J. C.
Hayes, J. E.
Hiltpole, W. T.
Hudgins, W. T.
Holmes, E. S.
Johnson, R. C.
Keith, J. I.
Massey, B. L.
McCraw, M.
McKinney, V. E.
Nigliazza, C. A.
Pearson, H. T.
Purtell, C. H.
Reynolds, G. A.
Rittenhause, G. L.
Sommer, H.
Spruce, J. K.
Stringfellow, W. R.
Taggert, G. L.
Tatum, F.
Valon, E.
Wagner, C.
Webb, E. E.
Whiting, B. A.
Williamson, W. G.

F. K. NICHOLS
Captain

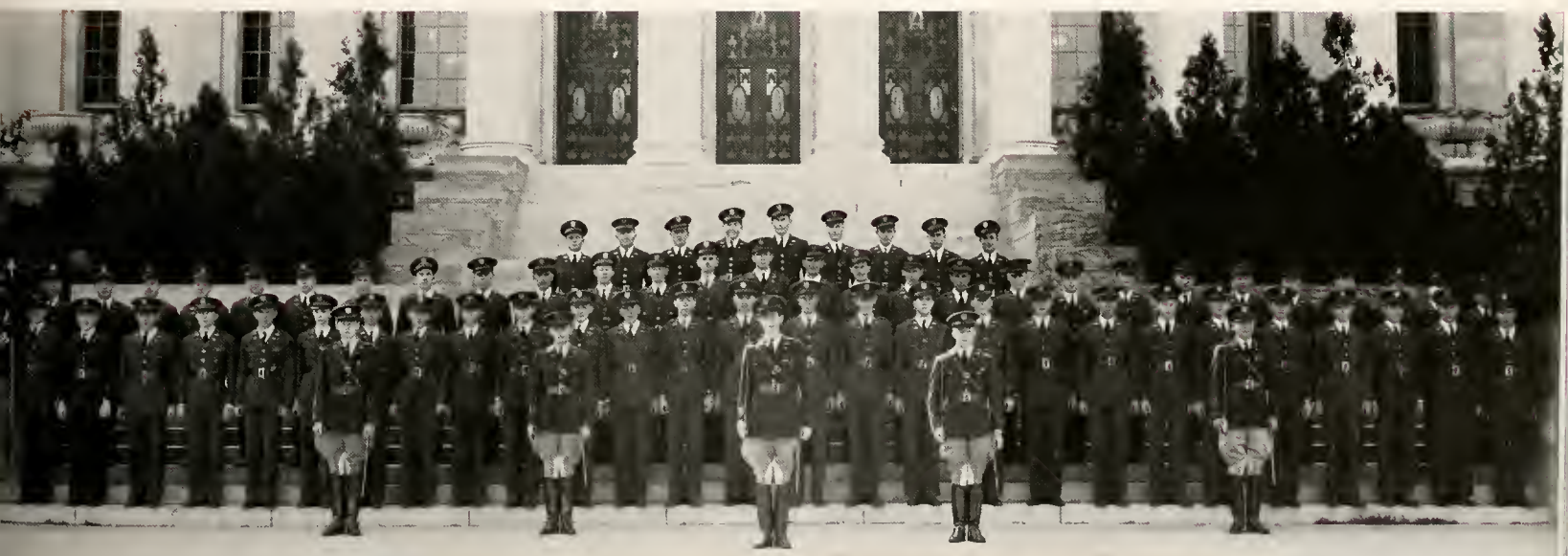

COMPANY "B"

CHEMICAL WARFARE SERVICE

SECOND BATTALION STAFF

MAJOR E. H. IVEY
Battalion Commander

CAPTAIN W. R. NELSON
Executive

Seated:

SGT. MAJOR E. M. OVERBECK
SUPPLY SGT. W. G. DOMASCHK

Standing:

COLOR SGT. H. BALLARD
COLOR SGT. W. C. SWAIN

CHEMICAL WARFARE SERVICE

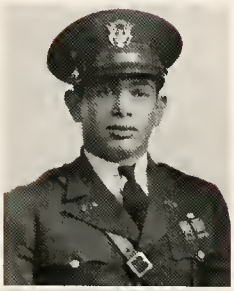

H. L. HAUSMAN
Second in Command

K. V. TERRELL
1st Sergeant

2nd LIEUTENANTS

Carson, J. L.
Manley, C. H.

SERGEANTS

Burch, W. J.
Clutter, J. E.
Donaschk, W. G.
Echols, M.
Edwards, R. J.
Goins, W. C.
Levy, J. M.
Moritz, C. W.
Overbeck, E. M.
Rosenberg, R.
Stubbs, S. G.
Swain, W. C.
Wilson, L. M.

CORPORALS

Baker, E. E.
Barrett, J. H.
Ellis, W. F.
Franklin, W. C.
Gleason, J. F.
Griffin, D. G.
Newton, L. E.
Noell, M. D.
Pyeatt, B. B.
Wolfe, P. J.

4th YEAR PRIVATES

Amundsen, E. G.
Dangherty, F. P.
Heitman, H. W.
Porter, R.

3rd YEAR PRIVATES

Fisher, F. S.
Rand, F. G.
Sears, L. A.

2nd YEAR PRIVATES

Burks, S. V.
Clark, L. W.
Hickey, H. C.
Hubbard, J.
Johnson, W. R.
McKain, T. J.
Michvich, A. J.
Mitchell, J. W.
Noa, W. P.
Platt, A.
Smith, A. R.
White, R. W.

1st YEAR PRIVATES

Bates, S. S.
Brooks, R. I.
Brown, E. T.
Copeland, A. C.
Cox, L. C.
Dearing, R. K.
Dickson, C. H.
Downard, H. T.
Gripp, E. A.
Haralson, C. J.
Hendricks, E. R.
Jackson, D. E.
Jacobson, H. S.
Jenkins, T. E.
Kahn, H. B.
Kemplin, P. W.
King, H. V.
Kuers, M. M.
Lackey, G. G.
Lafield, W. C.
Lagler, S.
Lattimore, J. T.
Leff, D. M.
McAllister, J. J.
Mankins, E.
Manning, K. S.
Medbery, C. A.
Melcher, T. E.
Miertschin, N. H.
Morrison, A. S.
Peterson, N. H.
Picone, A. W.
Picone, J. O.
Roddy, L. W.
Scheid, T. G.
Skidmore, H.
Sliger, F. A.
Stafford, H. W.
Stephens, E. W.
Stillinger, D. L.
Stutz, F.
Swope, J. G.
Thomas, W. R.
Vener, A. S.
Wunderlick, G.

H. F. WARNKE
Captain

COMPANY "A"

CHEMICAL WARFARE SERVICE

F. R. LEWIS
Captain

1st LIEUTENANTS

Cottle, J. E.
Japhet, G. T.
Korth, C. L.

SERGEANTS

Ando, T.
Duty, C. O.
Elliott, J. F.
Lynn, H. P.
Morrison, W. E.
Packard, L. H.
Smith, J. H.
Smitham, F. A.
Somerville, G. R.
Westbrook, C. H.
Yankee, R. D.

CORPORALS

Bever, W.
Correu, J. D.
Ham, C. M.
Massey, J. A.
Menczer, S. W.
Mercer, J. A.
Pickoff, L. J.
Stautzenberger, A. L.
Wolcott, J. S.

4th YEAR PRIVATES

Ponthieux, N. A.
Pou, W.
Whitaker, D. S.
Wolf, J. B.

3rd YEAR PRIVATES

Holloway, T. L.
Mendietta, H. B.
Ray, C. G.
Riley, W. E.
Wilson, T. R.

2nd YEAR PRIVATES

Brogdon, B. R.
Carroll, J. R.
Church, W. L.
Cowan, R. R.
Daw, R. E.
Farmer, L. G.
Hartzog, B. H.
Ledbetter, G. C.
Lynch, A. H.
Mason, L. M.
Schiavo, L. J.
West, L. E.

1st YEAR PRIVATES

Acrey, W. B.
Barker, P. M.
Bavacqua, L. J.
Black, D. H.
Bradley, F. G.
Butler, J. P.
Clark, C. H.
Cole, H. L.
Cullum, W. P.
Dailey, R. R.
Goerte, C. H.
Gregg, J. W.
Hagan, J. J.
Hart, W. H.
Hawthorne, R. R.
Hess, F. D.
Hoff, G. W.
Jackson, H. V.
King, H. V.
Kirby, D. W.
Lamb, F. A.
Lattimore, J. T.
Lee, C. E.
Leonard, C. V.
McClesky, J. C.
McComb, D. S.
McGinness, J. E.
Mercer, A. A.
Muckleroy, R. W.
Nichols, J. W.
Peterson, C. L.
Sheets, R. W.
Shoupe, H. W.
Smith, V. A.
Storey, F. D.
Tippett, F. W.
Torti, P. A.
Whaley, J. W.

R. M. DAVIS
Second in Command

J. F. SEELEY
1st Sergeant

COMPANY "B"

CHEMICAL WARFARE SERVICE

R. L. SWEENEY, JR.
Second in Command

R. G. POWELL
1st Sergeant

1st LIEUTENANTS

Clements, J. F.

2nd LIEUTENANTS

Bischoff, A. J.

SERGEANTS

Ballard, H. C.
Cunningham, C. M.
Duncan, D. L.
Kershaw, G. C.
Kesner, S.
Murray, F. B.
Nelson, E. H.
Neu, J. T.
Pearson, L. M.
Sprinkle, C. C., Jr.
Thompson, J. W.

CORPORALS

Anderson, R. H.
Bassinger, L. P.
Brandon, P. W.
Bryant, R. L.
Huffmeyer, H. B.
Massey, W. A., Jr.
Mehegan, J. D., Jr.
Murphy, G. R.
Pimlott, H. A.
Smith, A. G.

4th YEAR PRIVATES

Weaver, P. A.
Wilson, D. C.

3rd YEAR PRIVATES

Cameron, W. S.
Kelley, J. A.
Mitchell, J. W.
Oxford, W. F.

2nd YEAR PRIVATES

Burns, R. E.
Burt, C. C.
Clayton, J. W.
Colley, A. S.
Dan, M. K.
Hill, B. W.
Hudgins, T. S.
Kingsberry, H. W.
Matzner, O. R.
Monferdini, J. A.
Oliver, R. S.
Owen, C. S.
Owen, H. C.
Parkerson, C. R.
Posey, R.
Regal, E. L.
Ridenour, C. A.
Rodriguez, L. G.
Rogers, J. W.
Smith, H. D., Jr.
Vaglica, N. J.

1st YEAR PRIVATES

Albritton, G. W.
Beale, A. J., Jr.
Beck, L. W.
Blanner, R. W.
Bowden, R. H.
Clarke, F. E., Jr.
Cox, H. B.
Crownover, J. B.
Davis, W. J.
DuMars, D. B.
Evans, J. L.
Galewsky, L. M.
Gore, J.
Halfin, G. S., Jr.
Hearon, G. H., Jr.
Heitman, T. M.
King, B. J.
Klein, W. C.
Koons, W. D.
Leland, T. W.
McDow, H. N.
Maas, H. A., Jr.
Mathews, W. L.
May, J. L.
Mills, J. D.
Mitchell, N. I.
Powell, J. C.
Smith, C. F.
Spiller, J. C.
Stanford, P. H.
Swift, F. B.
Ueckert, V. H.
Wells, R. I.
Woods, B. G.
Wright, J. F.

W. D. McMILLAN
Captain

COMPANY "C"

C A V A L R Y

REGIMENTAL STAFF

LT. COL. T. B. RICHEY
Regimental Commander

MAJOR R. W. ALEXANDER
Executive

CAPTAIN E. P. WHITNEY
Adjutant

CAPTAIN R. LANGFORD
Intelligence Officer

CAPTAIN W. R. ELLIS
Plans and Training Officer

CAPTAIN W. H. BUTLER
Supply Officer

CAPTAIN G. B. PURCELL
Personnel Officer

Seated:

TRANSPORTATION SGT. H. L. NEWBY
COLOR SGT. B. D. WARD
SGT. MAJOR H. H. BRIANS

Standing:

COLOR SGT. J. O. ALEXANDER
COMMUNICATIONS SGT. F. C. HOMEYER
SUPPLY SGT. J. C. HOLLIMAN

C A V A L R Y

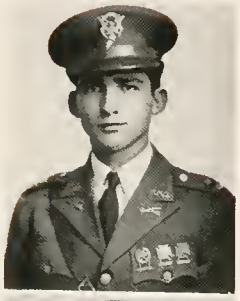

M. R. CALLIHAM
Second in Command

J. T. STEVENS
1st Sergeant

1st LIEUTENANTS

Allen, J. A.
Kerr, G. E.

2nd LIEUTENANTS

Chapman, W. B.
Kincannon, F. C.
Richter, C. X.

SERGEANTS

Baker, C. K.
Bott, A. R.
Langford, J. R.
Malony, C. W.
Martin, S. D.
Williams, S. B.

CORPORALS

Cadens, P.
Holt, N. C.
Mabe, W. R.
Murphy, L. R.
Pennington, W. M.
Plyler, J. M.
Russel, G. W.

4th YEAR PRIVATE

Drolesky, A. H.

3rd YEAR PRIVATES

Hill, R. F.
McAnelly, B. C.
Peterson, W. M.
Towns, A.

2nd YEAR PRIVATES

Bailey, E. G.
Buchel, J. T.
Bunch, G. D.
Dunphy, R. G.
Garza, J. S.
Gilruth, J. A.
Miller, J. J.
Morin, R. L.
Roche, W. P.
Solether, N. W.
Stiff, J. S.
Thomas, G. G.
Voss, C. K.
Wheat, J. D.

1st YEAR PRIVATES

Anderson, R. F.
Baker, F. W.
Baronti, A. C.
Becker, A. W.
Brook, B. B.
Champion, C. L.
Clark, C. A.
Conally, D. R.
Cowan, J. D.
Elmendorf, H. F.
Farmer, J. E.
Featherstone, R. A.
Gammon, S. R.
Hardzog, J. R.
Hurd, G. W.
Jarvis, C. W.
Johnson, D. F.
Lightsey, D. F.
McClure, L. M.
Miller, B. E.
Ogilvy, H. W.
Rollmann, E. J.
Sanchez, T. D.
Siegal, J. H.
Spruill, C. R.
Strader, L. M.
Swingly, R. P.
White, B. H.
Williams, W.

R. G. TONKIN
Captain

HEADQUARTERS TROOP

C A V A L R Y

S. A. McDONALD
Captain

1st LIEUTENANTS

Hill, E. E.

SERGEANTS

Delameter, J.
Dreiss, P. M., Jr.
Haight, R. H.
Hart, W.
Hasse, H. W.
Russell, D. L.
Yager, B. T.

CORPORALS

Clark, A. J.
Cline, D. T.
Cox, P. L.
Fitzgerald, E. A.
Macy, R. D.
Milentz, A. R.
Raley, A. C.
Young, J. B.

4th YEAR PRIVATES

Brewester, O. F.
Hancock, R. M.
Marcello, C. J.
Roberts, C. B.
Sandell, M. S.

3rd YEAR PRIVATES

Guerra, V. H.
Holder, L. D.
Watson, G. L.

2nd YEAR PRIVATES

Barron, C. N.
Beckley, D. E.
Buck, D. H.
Casey, W.
Cheek, L. F.
Crutcher, M. L.
Davie, B. F.
Denny, L. G.
Jenkins, W. D.
Kutschback, R. L.
Moran, G. G.
Rouse, H. D.
Stalling, E. P.
Wilson, G. C.

1st YEAR PRIVATES

Barton, T. F.
Bieck, R. B.
Bissett, F. W.
Bradley, J. R.
Carlsen, G. A.
Chastain, J. N.
Clifton, E. R., Jr.
Kelber, W. J.
Kennedy, W. G.
Marques, A. W.
Martin, K. T.
Matsushita, G.
McCarthy, L. E.
Moore, F. W., Jr.
Murray, W. K.
Nethery, G. W.
Pate, J.
Payne, R. N.
Pelot, W. L.
Rew, W. W.
Richey, C. H.
Rivera, M. A.
Rosenberg, N.
Russell, B. L.
Schmidt, D. A.
Sealy, R. O.
Seese, M. G.
Strickland, W. A.
Sullenberger, A. G.
Vickery, A. E.
Williams, E. W.
Willrich, O. T.
Wright, J. A.

R. B. CRAYTON
Second in Command

F. J. HESS
1st Sergeant

MACHINE GUN TROOP

C A V A L R Y

FIRST SQUADRON STAFF

MAJOR LEE CAMPBELL
Squadron Commander

CAPTAIN J. ROACH
Executive

FIRST LT. L. B. EVERETT
Adjutant

SGT. MAJOR H. SEEWALD
SUPPLY SGT. C. F. THOMPSON

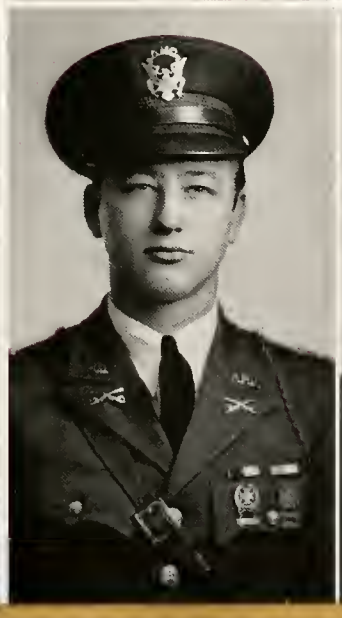

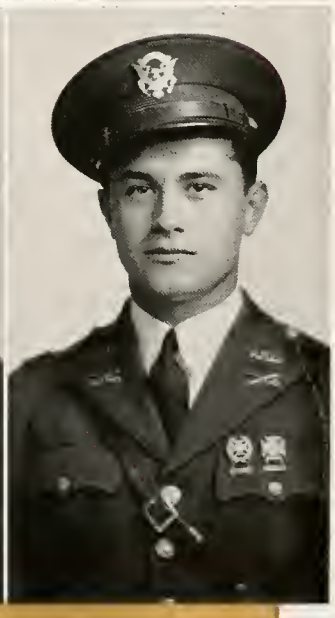

C A V A L R Y

TOM L. POWER
Captain

1st LIEUTENANTS

Everett, L. B.
Lasell, A. D.
Parker, A. H.
Patton, W. H.

SERGEANTS

Barrow, G. R.
Coward, R. A.
Dickerson, W. F.
Dowe, T. W.
DuBose, A. D.
Homeyer, F. C.
Martin, C. S.
Martin, M. H.
Rice, Lee
Richardson, T. S.
Seewald, Hughes
Sparkman, C. M.
Williams, P. T.

CORPORALS

Adams, M. D.
Gray, Jack, Jr.
McCausland, P. W.
Moore, R. J.
Myers, J. T.
Parker, Worth
Peavey, J. R.
Rennert, A. E.
Rountree, B. J.
Smith, R. S.
Ward, R. D.

4th YEAR PRIVATE

Sayles, D. R.

3rd YEAR PRIVATES

O'Connor, J. D.
White, A. D.

2nd YEAR PRIVATES

Allen, H. L.
Bresnen, K. C.
Carlson, D. W.
Cowan, R. H.
Driskill, G. W.
Ferguson, S. H.
Hutt, C. H.
Johnson, J. E.
Knight, J. S.
Mansfield, N. H.
Marchbank, J. H.
Sikes, N. C.
Stinson, J. C.
Thomas, R. B.
Walker, H. J.
Woodley, J. H.
Yorston, Alfred

1st YEAR PRIVATES

Banks, E. G.
Cockerell, C. M.
Colwick, R. E.
Duke, R. H.
Edmondson, A. H.
Giese, K. L.
Giese, L. R.
Hayslip, G. L.
Jones, S. F.
Kent, L. G.
Lain, J. W.
Lightsey, W. O.
Long, T. B.
McCrary, D. G.
Maddocks, R. C.
Micks, B. R.
Noyes, T. A.
Parnell, G. C.
Peacock, Billy
Rappeport, M. H.
Roach, B.
Schwarz, E. G.
Sibley, H. Q.
Stein, J. M.
Sulik, L. E.
Swofford, Harry
Williams, M. C.
Williams, Rex R.
Ziller, T. E.

D. W. NEILL
Second in Command

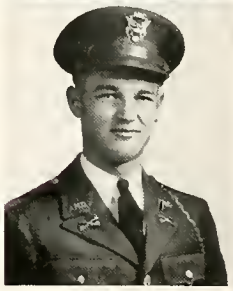

GUY JOHNSON
1st Sergeant

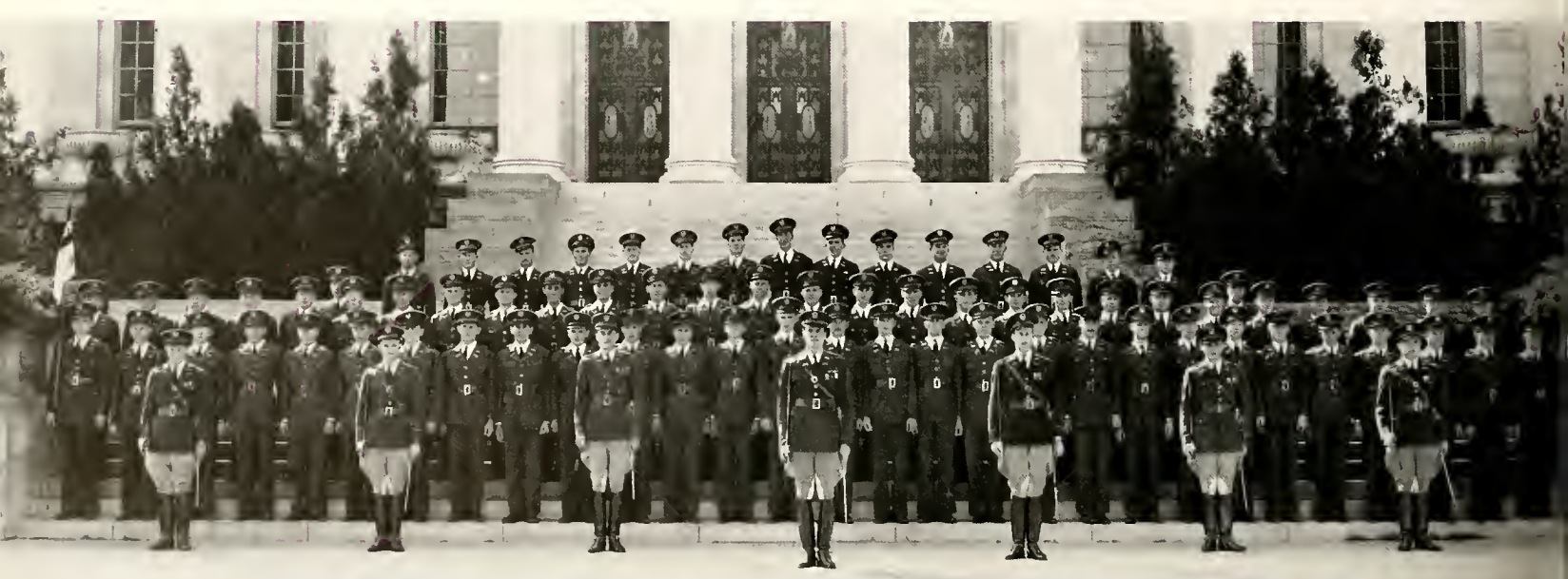

TROOP "A"

C A V A L R Y

THOMAS C. WADDELL
Second in Command

J. F. ROBINSON
1st Sergeant

1st LIEUTENANTS

Barry, D. W.
Culbertson, R. R.
Morris, L. R.

SERGEANTS

Cline, E. C.
Fitzstevens, J. J.
Grote, A. R.
Key, D. C.
McKellar, A. S.
Newby, H. L.
Pegues, S. S.
Ward, B. D.
Williams, T. A.

CORPORALS

Fowler, T. W.
Leach, J. D.
McGowen, N. C.
McGuiness, O. L.
Phillips, W. A.
Schuchart, O. W.
Taylor, R. H.

4th YEAR PRIVATES

Hardin, G. C.
Harris, Ed.

3rd YEAR PRIVATES

Dengler, F. S.
Lacy, W. H.

2nd YEAR PRIVATES

Abernathy, T. L.
Adams, C. G.
Ankerson, H. P.
Clyburn, L. E.
Crozier, B. B.
Ehman, C. B.
Flynt, J. M.
Griffiths, C. C.
Hoehne, F. F.
Hutchings, G. S.
Johnson, J. C.
Knowland, J. H.
Melborn, R. L.
Quill, C. L.
Real, F. R.
Schellhase, H. O.
Smith, L. T.

1st YEAR PRIVATES

Burditt, T. C.
Buchanan, T. E.
Bush, E. M.
Campbell, W. D.
Cheek, C. S.
Chisolm, G. M.
Crow, B. T.
Curry, R. L.
Darr, R. H.
Dragna, C.
Featherstone, R. A.
Felton, T., Jr.
Forman, S.
Fulwiller, J. H.
Gilbert, H. L.
Goodrich, D. E.
Hilton, H. W.
Hoppe, E. R.
Huddleston, C. H.
Hudeck, F. J.
James, G. C.
Key, O. R.
King, J. I.
Laas, D. R.
Lawrence, B. J.
Lucas, D. A.
McNeese, F. J.
Mangold, C. A.
Muntzel, H.
Powell, J. L.
Schuler, G. A.
Shell, R. E.
Simecek, A. J.
Sobey, C. W.
Sterling, C. L.
Swindell, C. W.
Vick, N.
Woods, L. J.

KEITH W. HUBBARD
Captain

TROOP "B"

C A V A L R Y

SECOND SQUADRON STAFF

MAJOR J. D. PINSON
Squadron Commander

CAPTAIN A. S. KAHN
Executive

FIRST LT. L. B. MARTIN
Adjutant

FIRST LT. L. L. ADAMS
Supply Officer

SGT. MAJOR T. R. CRISWELL
SUPPLY SGT. J. J. HARDIN

C A V A L R Y

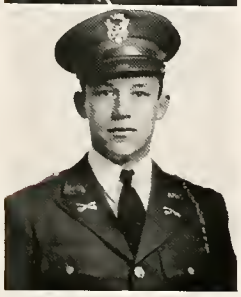

R. R. BROTHERTON
Second in Command

D. S. SHELTON
1st Sergeant

1st LIEUTENANTS

Dwyer, S. J.
Marshall, T. L.

2nd LIEUTENANTS

Brown, R. H.
Mueller, W. L.

SERGEANTS

Alexander, J. O., Jr.
Azar, S.
Brians, H. H.
Callaway, L. C.
Criswell, T. R.
Curtan, E. R.
Garrett, C. L.
Hope, O. C.
Jones, J. M.
Riordan, F.
Walton, D. H.

CORPORALS

Baskin, B. F.
Clayton, P. A.
Coldwell, C.
Gorham, G. M.
Irwin, W. L.
McKinzie, J. A.
Miller, J. B.
Pinson, D. H.
Thomas, R. F.
Westbrook, T. C.

4th YEAR PRIVATES

Hughes, H. C., adj.
Tatum, R.
Vivian, E. A.
Wilk, J. L.
Willrich, L. H.

3rd YEAR PRIVATES

Bale, E. L.

2nd YEAR PRIVATES

Arnold, F. P.
Bridges, E. C.
Clark, E. E.
Fulton, B. M.
Harrell, B. G.
McBride, J. L.
Pittman, E. L.
Suman, R. H.
Villamil, R. E.
Wilkinson, J. W.

1st YEAR PRIVATES

Anderson, A. A.
Beerwinkle, M. A.
Benitez, R. C.
Blankfield, H. A.
Bostick, R. A.
Bowers, H. E.
Burnside, J. S.
Burnside, R. D.
David, L. L.
Gillen, V. D.
Gross, J.
Gruy, V. K.
Henshaw, W. A.
Hearn, C. E.
Hogge, A. L.
Kokernot, R. H.
Lard, R. S.
McDermott, L. A.
McFerrin, K. A.
Marshall, V. C.
Nicklebur, J. M.
Philp, W. H.
Raborn, J. J.
Rawls, T. A.
Slaughter, W.
Spencer, G. H.
Vachule, J. E.
Vezey, S. A.
Walker, F. N.
Wathen, E. H.
Webb, B.
Winborn, B. F.

G. C. TAYLOR
Captain

TROOP "C"

C A V A L R Y

J. H. CROUCH
Captain

1st LIEUTENANTS

Adams, L. L.
Motz, G. J.

2nd LIEUTENANTS

Walker, H. H.

SERGEANTS

Callahan, S. O.
Dean, H. J.
Hampton, W. G.
Hardin, J. J.
Jones, W. T.
Ogden, B. C.
Pickard, A. M.
Rider, A. M.
Robertson, H. J.

CORPORALS

Black, W. R.
Buie, J. R.
Cardwell, W. W.
Cox, E. W.
Irving, J. H.
Rafferty, E. T.
Rogers, D. C.

4th YEAR PRIVATES

Ellis, N. W.

3rd YEAR PRIVATES

Erxleben, J. C.
Fuller, J. R.
Haikin, M.
Parker, G. W.
Parker, W. B.

2nd YEAR PRIVATES

Bounds, D. C.
Braid, W. D.
Canon, M. H.
Crew, H. E.
Doran, H. L.
Ford, H. M.
Fuhrman, F. F.
Romane, W. M.
Story, S. A.
Wells, J. K.
Winnie, J. A.

1st YEAR PRIVATES

Alcorn, S. J.
Anderson, B. T.
Banks, W. F.
Barrier, N. M.
Baugass, J. C.
Bellis, L. C.
Boyd, W. W.
Butler, E. B.
Byrd, N. L.
Chitwood, R. E.
Coolidge, J. B.
Cox, R. C.
Fuller, L. W.
Grieder, C. D.
Hall, W. B.
Jennings, W. C.
Killian, S. H.
Knipper, R. W.
McKay, W. G.
Meyer, H. W.
Nutto, W. J.
Pegues, R. A.
Richbook, S. J.
Rose, D. R.
Strange, C. E.
Swain, J. C.
Werst, O. F.
Wortham, W. F.

J. M. WARNER
Second in Command

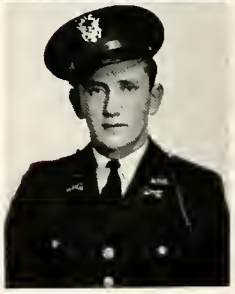

T. E. MOSTYN
1st Sergeant

TROOP "D"

E N G I N E E R S

REGIMENTAL STAFF

LT. COL. L. L. APPELT
Regimental Commander

CAPTAIN C. B. CHRISTIAN
Adjutant

CAPTAIN J. C. BLOODWORTH
Executive Officer

CAPTAIN E. G. STANLEY
Plans and Training Officer

CAPTAIN H. S. HENSLEY
Intelligence Officer

CAPTAIN L. R. JOHNSTON
Supply Officer

Seated:

SGT. MAJOR J. W. GIBBS
SUPPLY SGT. W. E. FROST

Standing:

COLOR SGT. W. C. STEARMAN
COMMUNICATIONS SGT. W. F. PENDLETON
COLOR SGT. G. M. PERKINS

E N G I N E E R S

FIRST BATTALION STAFF

MAJOR P. S. POTTS
Battalion Commander

CAPTAIN H. E. DRUMWRIGHT
Executive

FIRST LT. J. R. NALLEY
Adjutant

FIRST LT. A. M. CITZLER
Supply Officer

FIRST LT. W. C. GARDNER
Plans and Training Officer

SGT. MAJOR R. E. SKAGGS
SUPPLY SGT. M. G. GOODE

E N G I N E E R S

D. B. YARBROUGH
Captain

1st LIEUTENANTS

Grochoske, A. E.
Ramsden, H. D.
Valentino, F. D.

2nd LIEUTENANTS

Jones, A. T.
Lichenstein, M.

SERGEANTS

Dullnig, A. J.
Homan, C. C.
Pettit, E. Y.
Prejean, W. J.
Sharp, R. H.
Stephenson, J. F.
Sullivan, R. J.
Teague, J. A.
Young, S. H.

CORPORALS

Beyrle, C. N.
Bolling, T. J.
Caperton, G. B.
Halekamp, E. R.
Lyle, H. T.
Thenn, G. R.
Welling, C. G.
Wolf, R. B.

4th YEAR PRIVATE

Haynes, W. L.
Ritchey, L. C.

3rd YEAR PRIVATES

Fugua, P. F.
Morris, R. C.

2nd YEAR PRIVATES

Adams, J. W.
D'Avy, C. J.
Fry, E.
Gedney, W. R.
Griffith, J. B.
Hall, W. K.
Lopez, F.
Mullinix, R. M.
Sellinger, G. M.
Thompson, M. R.
Tillotson, D. E.
Voith, C. K.
Wiech, J. D.

1st YEAR PRIVATES

Allen, J. H.
Arno, D. H.
Birdwell, P. R.
Boyd, T. F.
Brooks, J. S.
Bryan, J. J.
Burger, F. W.
Burke, R. P.
Crist, G. E.
De Bona, H. R.
Fink, H.
Garza, R. G.
Graham, C. W.
Hughes, G. R.
Johnson, J. B.
Moore, O. A.
Mullins, C. L.
Potter, W. A.
Puckett, F. A.
Razzell, S. C.
Rice, A. M.
Ridgway, R. J.
Rouse, P. M.
Saunders, R. L.
Starr, W. A.
Tallichet, E. L.
Ware, D. S.
Weeren, H. J.
Welch, R. L.
Whitton, E. N.

G. K. CARNES
Second in Command

T. S. KING
1st Sergeant

COMPANY "A"

E N G I N E E R S

J. E. MARTIN
Captain

1st LIEUTENANTS

Hall, C.
Snyder, N. H.

2nd LIEUTENANTS

Martin, H. M.

SERGEANTS

Brooks, R. H.
Calvert, C. E.
Creel, H. G.
Doggett, B. C.
Grobe, R. B.
Wise, F. A.

CORPORALS

Bauml, J. A.
Denney, J. C.
Duewall, K. E.
Hall, E. E.
Hausmann, W. M.
McClelland, G. D.
Smith, S. A.
Talk, W. S.

4th YEAR PRIVATES

Downs, J. W.
Doyle, C. R.
McCullough, H. T.
Maddux, N. F., Jr.

3rd YEAR PRIVATES

Baltz, D. M.
Bohuslav, A. J.
Foulk, D. C.
Grimes, M. L.
Kaufman, R.
Reed, L. D.
Stroeck, A. C.

2nd YEAR PRIVATES

Burman, T. J.
Covington, J. R.
Douglass, R. H.
Goodrich, M. H.
Higbee, W. W.
Martin, D. W.
Maufrais, J. H.
Mosty, W. E.
Olney, F. G.
Shaw, J. E.
Ulich, W. L.
Wright, R. T.

1st YEAR PRIVATES

Ball, J. R.
Bibbs, F. C.
Booth, J. B.
Bruner, L. L.
Collins, T. P.
Crossland, J. H.
Erxleben, R. G.
Gooch, J. R.
Haney, C. W.
Heath, G. R.
Hopkins, D. H.
Huber, G. P.
Ingle, L. A.
Jones, L. W.
King, N. C.
King, T. B.
LaGrone, J. P.
Mallett, R. H.
McLeaish, R. B.
Middleton, A. A.
Mims, L. F.
Moseley, W. M.
Parker, B. F.
Pratt, F. J.
Riggs, C. A., Jr.
Singleton, G. R.
Sissom, B. D.
Sowell, R. Z.
Tucker, L. C.
Wade, B. L.
Watkins, E. S.

H. A. DERRICK
Second in Command

D. M. EARLEY
1st Sergeant

COMPANY "B"

E N G I N E E R S

J. R. PUCKETT
Second in Command

A. D. EVANS
1st Sergeant

1st LIEUTENANTS

Braswell, C. D.
Citzler, A. M.
Kopit, J. E.
Martin, S. S.

SERGEANTS

Clark, E. R.
Frost, W. E.
Guilloud, L. H.
Hartt, O. R.
Holliday, J. N.
Muse, E. C.
Pierce, J. B.
Poland, R. L.
Skaggs, R. E.
Springfield, H. B.
Tregre, L. S.

CORPORALS

Agee, C. D.
Holland, W. E.
Jorden, C. H.
Kaffer, S. C.
Maceiras, R. P.
Olsen, E. A.
Pratt, J. W.
Wareing, E. C.

4th YEAR PRIVATES

Gray, S. G.
Holmes, H. C.

3rd YEAR PRIVATES

Baggaley, R. W.
Bolton, O. J.
Cloninger, K.
Hall, J. L.
Volz, M. D.

2nd YEAR PRIVATES

Anglin, E. O.
Cliffe, H. T.
Eubanks, G. G.
Peterson, L. T.
Sailor, W. J.
Stracener, J. R.
Thompson, B. B.
Trammell, B. G.
Vick, A. D.

1st YEAR PRIVATES

Avery, H. C.
Benet, H. J.
Berry, H. A.
Bradford, J. B.
Browning, R. M.
Clark, E. S.
Clark, S. G.
Combs, W. G.
Davies, J. B.
Davis, J. N.
Dennis, R. F.
Dodd, W. C.
Dorsett, R. H.
Fairbanks, E. L.
Hogan, E. J.
Hoskins, L. C.
Jones, O. D.
Kelly, W. G.
Kennedy, J. B.
Larsen, J. D.
Logan, J. M.
McCown, J. W.
McCoy, E. D.
McDonald, J. B.
McKinney, E. L.
Moye, J. D.
Munger, R. C.
Peil, J. W.
Pitzinger, J. A.
Ramsey, W. B.
Robinson, E.
Scalfi, R. A.
Scharnberg, L.
Simpson, R. H.
Tompkins, K. W.
Weist, R. G.
White, C. M.

V. B. STANLEY
Captain

COMPANY "C"

E N G I N E E R S

SECOND BATTALION STAFF

MAJOR E. E. BYRD
Battalion Commander

CAPTAIN E. C. McANELLY
Executive

FIRST LT. C. R. McDANIEL
Adjutant

FIRST LT. L. F. FRENCH
Supply Officer

SGT. MAJOR E. L. HORTON
SUPPLY SGT. R. H. McLARN

E N G I N E E R S

1st LIEUTENANTS

Keith, B. G.
Provost, F. E.

SERGEANTS

Brown, J. W.
Campbell, C. A.
Ford, T. A.
Jenkins, A. N.
Prestridge, B. G.
Reagan, J. W.
Shurley, J. K.
Wood, V. D.
Wright, O. W.

CORPORALS

Brunson, F. W.
Edwards, C. C.
McGhee, J. W.
Maynard, M. F.
Pela, E. C.
Skalnik, C. R.
Taylor, W. H.

4th YEAR PRIVATES

Pace, E. R.
Petitfils, A. F.
Rumbauch, A. C.
Whitney, C. C.

3rd YEAR PRIVATES

Booker, J. O.
Burrus, D. R.
Foster, G. P.
Harrell, P.

2nd YEAR PRIVATES

Bruce, W. E.
Carson, G. W.
Cochrum, A. W.
Coonrod, L. G.
Elrod, C. D.
Gililland, J. V.
Green, J. C.
Hughes, M. C.
Letsos, J. N.
Parker, P. H.
Regan, G.
Sellers, W. A.
Shaw, R. E.
Stortz, W. E.
Vitkovits, J. A.
Wolfe, P. J.

1st YEAR PRIVATES

Anderson, L. R.
Bederman, J. J.
Chrildress, K. H.
Collier, J. L.
Compton, M. S.
Connell, J. D.
Eddins, B. N.
Ellwood, E. T.
Farley, C. D.
Feik, W. G.
Fernandez, R. A.
Geyer, J. C.
Griffin, D. E.
Hands, R. H.
Hill, J. H.
Hunt, L. H.
Kulhanek, W. S.
Lamm, W. E.
Le Grand, H. T.
McCance, D. L.
McDonough, R. J.
Maddux, F. L.
Manis, J. W.
Mees, N. J.
Mintz, S.
Mitchell, C. C.
Muckelroy, R. G.
Noblitt, J. R.
Norman, L. L.
Ogan, W. H.
Owens, P. N.
Perry, W. E.
Ray, J. B.
Skeen, G. A.
Torrance, D. M.
Warner, I. J.

C. F. DeVILBISS
Captain

J. E. GISSLER
Second in Command

B. HARDIE
1st Sergeant

COMPANY "D"

E N G I N E E R S

BERT COOK
Captain

1st LIEUTENANTS

DeArmond, G. W., Jr.
Law, B. F.
Ross, F. R.

SERGEANTS

Gwin, G. H.
Holder, L. E., Jr.
Houser, F. H.
Locker, H. M.
Scheumack, J. F.

CORPORALS

Andrews, H. A.
Dixon, S. B.
Flowers, B. T.
Hampton, J. P.
Hudson, R. W.
Pace, H. E.
Rogers, E. T.
Sutherland, D. R.

3rd YEAR PRIVATES

Lindsay, E. E.
McMurrey, J. L.
Valdez, L. M., Jr.

2nd YEAR PRIVATES

Eddins, B. W.
Harris, L. C.
Howell, C. A.
Mayer, A. F.
Miracle, H. L.
Newby, J. E.
Whilden, J. F.

1st YEAR PRIVATES

Allen, K. W.
Atkins, J. W.
Binks, G. D.
Bolton, M. E.
Browder, J. F.
Carns, G. D.
Collier, B. E.
Fields, T.
Fiock, L. R.
Griffith, D. O.
Hooks, D. Q.
Hutchings, G. H.
Kincy, W. P.
Lobrecht, T. D.
Locke, F. A.
Luttrell, J.
McAlexander, J.
Needham, M. E.
Rafferty, J. H.
Reagan, C. W.
Reagan, J. W.
Schumann, M. A.
Skinner, W. H.
Smith, H. R.
Thielsch, H.
Thompson, L. S.
Tracy, W. E.
Wilson, J. B.
Woofter, B. M.
Young, S. E.
Zalman, W. J.

JOHN BALL
Second in Command

S. S. STALEY, JR.
1st Sergeant

COMPANY "E"

E N G I N E E R S

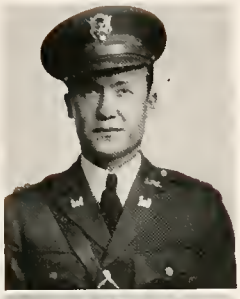

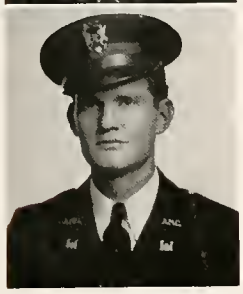

G. G. CRAWFORD
Second in Command

G. C. McCUTCHAN
1st Sergeant

1st LIEUTENANTS

Allen, W. B.
Kerr, J. G.

2nd LIEUTENANTS

Griffin, B. O.
Holt, J.
Johnston, L. R.
Langston, J. B.
Robbins, R. C.

SERGEANTS

Anderson, A. E.
Carter, W. C.
Creighton, J. E.
Lyle, M. D.
McLarn, R. H., Jr.
Manchester, L. L., Jr.
Perkins, G. M.
Pettit, B. E.
White, S. M.

CORPORALS

Chaney, P. D.
Esmond, K. E.
Grenader, J.
Hartwell, C. M.
Housewright, L. D., Jr.
Lowrie, N. E.
Reynolds, B. W.
Scheumack, P. A.
Tatum, A. J.
Tschoeppe, E. A.

2nd YEAR PRIVATES

Cain, P. H.
Cullum, T. A.
De La Torre, A.
Fallwell, F. X.
Gibson, H. B.
Lemke, C. A.
Lynch, J. T.
Montemayor, P. S.
Peter, R. E.
Reynolds, L. W.
Rountree, E. V.
Smith, F. F.
Yarborough, C. W.

1st YEAR PRIVATES

Antone, R. C.
Barber, B. D.
Broome, E. G.
Carpenter, H. G.
Clifton, W. A.
Davis, J. C.
Ellis, S. P.
Gates, W. J., Jr.
Griffiths, D. M.
Haile, H. Q.
Holmgren, J. N.
Howard, C. H.
Jones, J. D.
Kenny, D. C.
McGlasson, F. E.
Mitchell, G. W.
Murry, J. P.
Northcott, A. E., Jr.
Osborne, J. H.
Platt, J. R.
Porter, R. K.
Price, G. D., Jr.
Puckett, J. A.
Saunders, H. W.
Stewart, N. M.
Taylor, B. D.
Treadwell, R. H.
Vogt, C. A.
Watkins, D. R.
Yardley, J. E.

P. C. WRIGHT
Captain

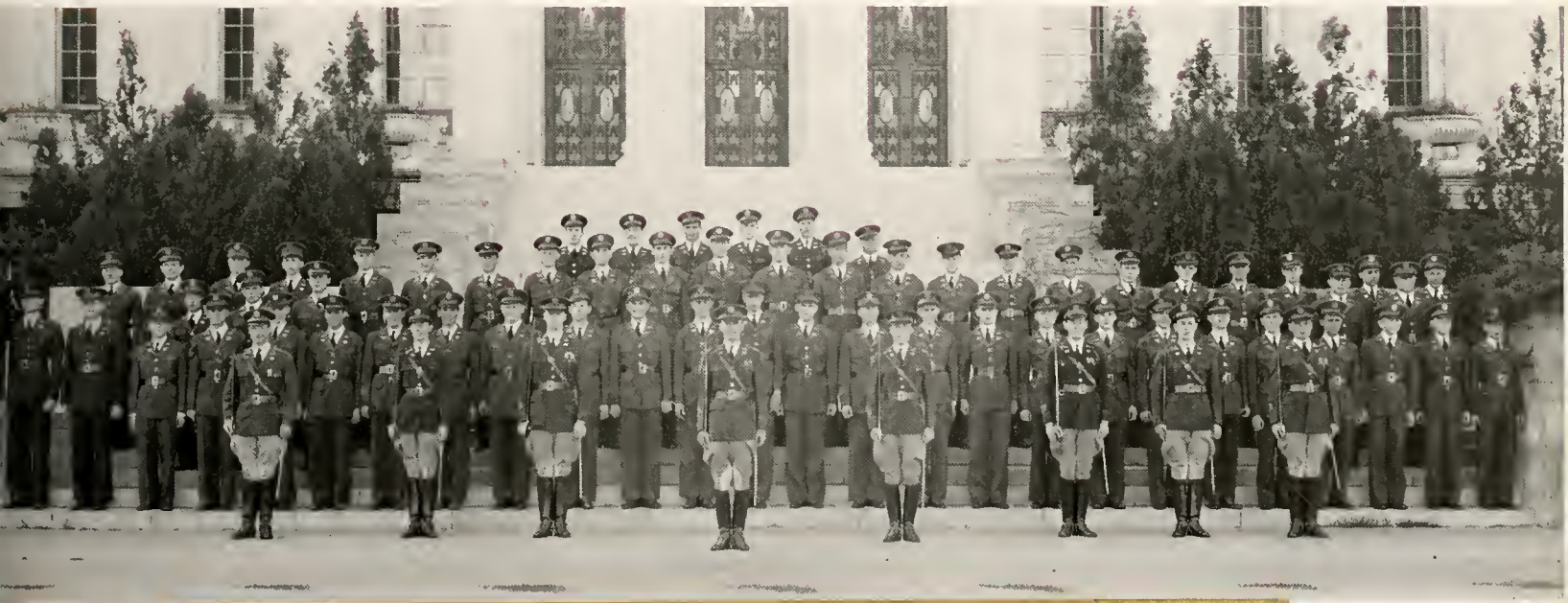

COMPANY "F"

COAST ARTILLERY

REGIMENTAL STAFF

LT. COL. T. M. HAGOOD
Regimental Commander

MAJOR C. L. DODD
Executive

CAPTAIN PECK HARDEE
Adjutant

CAPTAIN J. B. DuBOSE
Supply Officer

CAPTAIN G. P. TOWNSEND
Plans and Training Officer

CAPTAIN I. B. STITT
Intelligence Officer

CAPTAIN M. THOMPSON
Personnel Officer

Seated:

SUPPLY SGT. R. D. KENNY
COMMUNICATION SGT. P. C. HENRY
SGT. MAJOR D. GABRIEL

Standing:

COLOR SGT. F. P. KALLINA
TRANSPORTATION SGT. L. TOMASO
COLOR SGT. C. E. LAWS

COAST ARTILLERY

FIRST BATTALION STAFF

MAJOR L. C. KENNEMER
Battalion Commander

CAPTAIN C. A. LEWIS
Executive

FIRST LT. T. A. RUSS
Adjutant

FIRST LT. K. F. PUMPHREY
Supply Officer

FIRST LT. F. B. ADAMS
Plans and Training Officer

SUPPLY SGT. J. P. SCHMALZ

SGT. MAJOR H. M. ROLLINS

COAST ARTILLERY

T. H. STOVELL
Captain

1st LIEUTENANTS

Corrin, W. G.
Hubbard, J. B.
Ponsler, L. G.

2nd LIEUTENANTS

Andrews, D. K.
Bratcher, D. H.
Harris, R.
James, A. M.

SERGEANTS

Byrd, W. H.
Ellis, L. C.
Fowler, N. B.
Schwinn, D. S.
Spivey, M.
Sumner, G. C.
Titley, R. J.

CORPORALS

Chunn, L. P.
Farrow, C.
Haring, J. M.
Kraemer, M. S.
Litterst, F. C.
Owen, T. H.
Pranglin, H. N.
Rix, R. L.
Specia, A. J.
Womack, E. A.
Young, C. F.

4th YEAR PRIVATES

Baker, W.
Mayberry, R. T.
Wagner, F. L.

3rd YEAR PRIVATES

Coffman, J. E.
Curtis, M. W.
Siegel, G. S.
Smith, E. J.

2nd YEAR PRIVATES

Beam, W. W.
Bonner, J.
Clark, L. H.
Davenport, C. R.
Goebel, C. J.
Heard, E. B.
Heaton, L. W.
Ledry, M. E.
Matteson, A. L.
Owens, C. R.
Snyder, B.
Specia, B.
Stacy, R. M.
Taylor, W. F.
Wylie, A. C.

1st YEAR PRIVATES

Adams, E. C.
Allen, E. C.
Bailey, B. B.
Boesch, C. G.
Booker, T. F.
Boyles, R.
Brummett, W. H.
Carr, E.
Chapapas, G.
Cline, W. H.
Derese, A. L.
Fairbanks, C. E.
Faust, W. E.
Fisher, R. F.
Fosmire, E. I.
Granata, S.
Gugenhiem, M. G.
Guido, C. F.
Hardin, W. O.
Harmon, G. H.
Hicks, R. C.
Hinton, C. A.
Hollowell, H. W.
Hoss, J. M.
Kelly, S. L.
Kipp, E. H.
Kroesche, M. A.
Ludden, F. C.
McKenzie, H. R.
Mottley, J. R.
Norman, J. C.
Peters, J. L.
Sapp, N. J.
Sessume, J. W.
Shutt, W. M.
Taylor, B. C.
Taylor, T. D.
Waddell, B. D.
Wade, J. W.
Weber, J. D.
Williams, G. L.

L. E. WATKINS
Second in Command

B. L. BYRD
1st Sergeant

BATTERY "A"

COAST ARTILLERY

1st LIEUTENANTS

Lanford, R. C.
Pridmore, J. A.
Roberts, B.

2nd LIEUTENANTS

O'Bryan, O. D.
Owen, W. J.

SERGEANTS

Dunkerly, R. P.
Hendricks, D. N.
McCuffie, J. C.
O'Dell, J. M.
Tix, M. H.
Whitmore, H. E.

CORPORALS

Campbell, D. E.
Casso, R. R.
Cox, J. T.
Dreiss, W. F.
Dunn, J. G.
Gillette, R. B.
King, H. C.
Lee, C. S.
McIntosh, S. J.
Stone, J. H.
Voscamp, E.

4th YEAR PRIVATE

Wright, T. R.

3rd YEAR PRIVATES

Capt, E. E.
Luth, P. A.
McCorquodale, A. B.
Ozier, B. B.
Smither, I.
Herrington, M. E.

2nd YEAR PRIVATES

Allen, F. W.
Barlow, T. J.
Berry, E. W.
Brewster, C. F.
Emmert, J. A.
Nethery, M. J.
Scarborough, J. A.
Sissons, F. M.

1st YEAR PRIVATES

Baldwin, F. N.
Bowers, S. E.
Buzbee, W. G.
Cartwright, S.
Cross, T.
Crossley, M. E.
Cueller, T. S.
Cupp, I. B.
Dunn, C. W.
Durst, L. R.
Giesenschlag, C.
Goldwin, D. D.
Green, R. E.
Hohlt, W. H.
Kirkpatrick, T. M.
Lapham, A. L.
Levy, Daniel
Marx, J. B.
Matthews, M. A.
Miskimins, Wm.
Naham, J. E.
Parks, H. B.
Perry, F. T.
Pool, T. O.
Potter, W. S.
Prager, Joel
Rabe, W. A.
Rasmussen, D. H.
Roth, B. A.
Rudloff, C. S.
Seibel, A. S.
Stell, R. W.
Sullivan, A. G.
Vardeman, H. T.
Whatley, T. O.
White, R. R.

A. R. NEWMAN
Captain

G. P. TROTTER
Second in Command

G. R. KING
1st Sergeant

BATTERY "B"

COAST ARTILLERY

G. H. REYNOLDS
Captain

1st LIEUTENANTS

Browder, C. D.
Cardwell, H. M.
Olbrich, R. W.
Thomas, J. W.

SERGEANTS

Abbott, R. H.
Beckman, C. W.
Bishop, G. F.
Brin, H.
Evans, L. G.
Hendryx, J. W.
Lea, A. L.
Marsh, C. B.
Melancon, J. E.
O'Reilly, W. M.
Pearson, M. M.
Reber, W. H.
Standish, G.
Taylor, L. G.

CORPORALS

Andrews, J. M.
Baen, S. R.
Barnett, F. W.
Earnheart, B. G.
Ferguson, G. H.
Frymire, G. L.
Hidell, R. R.
Meyer, D. W.
Nance, O. A.
Stewart, J. B.
Walton, F. E.
Woods, F. L.

3rd YEAR PRIVATES

Frost, R. M.
Murdoch, R. D.
Townsley, J. B.

2nd YEAR PRIVATES

Cosby, J. W.
Duke, T. A.
Fisher, J. E.
Hart, W. J.
Hurst, C. A.
McLarty, E. C.
McDonald, R. N.
Munn, R. J.
Norris, R. O.
Oeltjen, W. E.
Swearingen, P. P.
Thomas, E. W.
Van Hook, C. R.

1st YEAR PRIVATES

Barber, C. J.
Barnes, A. D.
Booe, E. L.
Boothe, W. A.
Bowers, F. J.
Coquat, M.
Cross, R. Y.
Daniels, H. P.
Dean, J. A.
Edminster, T. C.
Franklin, R. C.
Garrett, R. M.
Goldman, O. E.
Griesser, R. A.
Hawkins, D. W.
Hill, J. R.
Hohlt, R. E.
Holbrook, W. G.
Kent, C. C.
LeBus, F. L.
McMurtry, R. C.
Meisenheimer, D. B.
Nancarrow, W. G.
Norman, J. E.
Pickens, E. J.
Ratcliff, J. R.
Richardson, J. G.
Shwiff, S. B.
Thornton, H. B.
Thurmond, F. S.
Watters, R. L.
Weigel, R. E.
Williams, J. D.
Zapp, W. T.

R. B. GALT
Second in Command

J. M. SMITHER
1st Sergeant

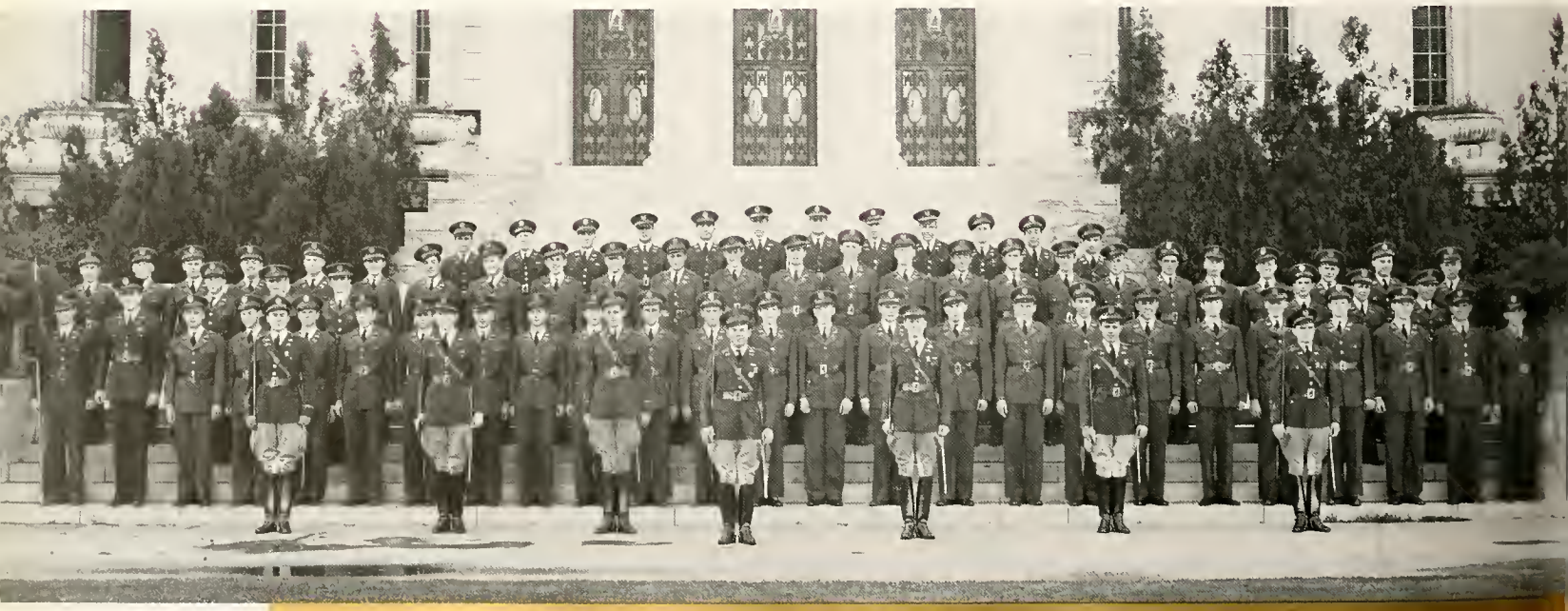

BATTERY "C"

COAST ARTILLERY

G. R. JORDAN
Second in Command

LUKE MOORE
1st Sergeant

SERGEANTS

Brooks, La Vere
Dunn, J. L.
Fisher, S. M.
Frank, S. J.
Heise, C. S.
Holle, J. P.
Hollier, R. G.
Howell, S.
King, F. J.
Lippert, W. M.
Rahn, L. F.
Simpson, W. W.
Thwing, R. C.
Yetter, J. N.

CORPORALS

Bright, H. R.
Childs, B. G.
Doran, W. H.
Gill, W. H.
Gillespie, S. T.
Hannon, L. K.
Hoeffle, R. L.
Holloway, J. E.
Maley, D. P.
Martyn, H. J.
Nesbitt, S. F.
Schiff, H. G.
Townsend, R. T.
Van Orden, D.

4th YEAR PRIVATE

Florence, M. E.
Nice, F. A.
Prager, A. J.
Richardson, B. C.

2nd YEAR PRIVATES

Brewer, J. O.
Bridges, E. M.
Hallan, R. S.
Haschke, O. P.
Hosek, J. J.
Huber, M. J.
Kachtick, R. F.
Lampin, Percy
Lavil, W. C.
Miley, W. C.
Morris, R. Q.
Murdoch, R. D.
O'Connor, J.
Parsons, R. J.
Quinn, P. B.
Rhmet, C. G.
Stinnet, P. C.
Thompson, E. W.
Weyel, E. G.

1st YEAR PRIVATES

Abercrombie, R. W.
Bell, C. G.
Blaha, C. R.
Bruckmiller, P. P.
Buster, J. A.
Collazo, A. F.
Craig, J. M.
Crispen, M. F.
Decker, H. E.
Douglas, D. F.
Etheridge, B. R.
Foster, L. C.
Garret, E. J.
Gist, H. W.
Goloby, G. W.
Grafa, O. W.
Haxthausen, R. L.
Henderson, G. T.
Hill, J.
Johnson, H. M.
Judd, J. H.
Keays, C. J.
Krutilek, H. A.
Loyd, P. B.
Maley, L. E.
Malitz, G. W.
Marsh, J. E.
McSwain, A. S.
Morgan, M. J.
Osborne, S. S.
Pledger, F. A.
Ragland, Max
Ritter, J. A.
Stephenson, H. G.
Stone, R. E.
Tanner, T. R.
Thanheiser, C. A.
Treadway, F. A.
Williams, R. B.
Wilson, W. J.
Wooley, H.

J. A. SLICKER
Captain

BATTERY "D"

COAST ARTILLERY

SECOND BATTALION STAFF

MAJOR G. H. SANDERS
Battalion Commander

CAPTAIN S. R. TAYLOR
Executive

FIRST LT. B. S. HUTCHINS
Adjutant

FIRST LT. J. M. CASEY
Supply Officer

SGT. MAJOR R. S. CRAWFORD
SUPPLY SGT. R. M. BRUCE

COAST ARTILLERY

W. L. HENDON, JR.
Second in Command

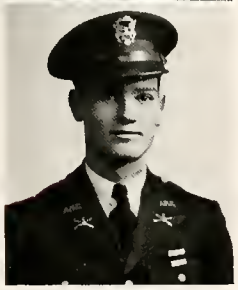

R. G. SKIDMORE
1st Sergeant

1st LIEUTENANTS

Barron, J. R.
Jacobs, I. P.
Keeter, C. M.

SERGEANTS

Badger, E. C.
Brown, L., Jr.
Goldston, J. M.
Hanson, H. A.
Miller, H. F.
Reinhard, W. P.
Rose, G. M.
Trott, J. I.
Wofford, W. T.

CORPORALS

Anderson, T. M.
Billingsy, J. C.
Carlisle, C. C.
Dowling, W. I.
Havelka, D. E.
Jenkins, M. M.
Lenert, A. A.
Lockett, A. J.
McMahan, J. E.
Mallard, G. K.
Maxwell, J. L.
Mullins, J. R.

3rd YEAR PRIVATES

Boyd, E. E.
Clore, W. L.
Holzheauser, W. D.
Miller, Wm.
Schero, C. J.

2nd YEAR PRIVATES

Adams, W. M.
Alexander, B. E.
Alexander, W. D.
Drake, C. M.
Nedbalek, E. W.
Parker, W. O.
Peters, G. O.
Read, R. R.
Rhea, D. L.
Richardson, D. J.
Schleeter, G. C.
Stedman, N. A., III
Schwarting, E. A.
Turrill, G. W.
Verlander, E. V.
York, L. E.

1st YEAR PRIVATES

Berry, O. H.
Billingsy, S. R.
Broussard, D. E.
Buller, W. S.
Clements, S. F.
Dew, J. K.
Dickey, A. B.
Enloe, C. F.
Glass, H. D.
Goldfein, Wm.
Graves, W. N.
Hammerschmidt, G. S.
Hayes, W. M.
Johnson, G. H., Jr.
Knowlton, B. L.
Konecny, C. T.
Lazano, J. M.
Lively, M. E.
Lloyd, J. M.
McMullen, W. W.
Menefee, L. G.
Menger, G. C.
Mulder, G. W.
Peden, J. W.
Samarel, Isaac
Sanders, F. W.
Sessums, T. R.
Sharp, L. H.
Skarke, R. C. E.
Washburn, J. E.
Watts, R. L.
Williams, R. W.
Zylks, J. M.

T. D. HILL
Captain

BATTERY "E"

COAST ARTILLERY

R. B. LITTLE
Captain

1st LIEUTENANTS

Brundridge, B. D.
Peterson, L. L.

SERGEANTS

Crane, R. M.
Crawford, R. S.
Godbold, R. H.
Hamersly, J. W.
Latham, R. E.
McGinty, H. Q.
Schmaltz, J. P.
Schwartze, G. M.
Walvoord, J. G.

CORPORALS

Cofer, D. B.
Cook, B. L.
Eads, P.
Kravas, J. N.
Marek, A. L.
Nathan, C. C.
Negri, J. J.
Robeson, B. B.
Rone, J. T.
Sanborn, F. D.
Stephens, N. M.
Wilson, J. H.

4th YEAR PRIVATES

Kelley, N. L.
Mefford, N. S.
Sample, L. E.

2nd YEAR PRIVATES

Bowman, C. R.
Bowman, J. L.
Cragin, G. O.
Dew, M. S.
Harris, F. S.
Keil, J. P.
Lanford, H. R.
Pinchback, J. S.
Rust, H. G.
Teague, H. N.
Todd, L. H.
Turner, C. E.
Weed, J. M.
Werlla, B. C.
Wilcox, R. B.
Wolfe, M. E.
Wolff, H. E.
Zinicki, M. P.

1st YEAR PRIVATES

Bannister, J. H.
Bolen, G. O.
Bryan, R. L.
Cantrell, J. D.
Collier, J. F.
Danklef, J. T.
Duke, R. E.
Fortenberry, T. J.
Fowle, H.
Gunn, F.
Hall, B. G.
Jackson, C. L.
Kelly, F. F.
Legge, M. C.
McDaniel, B.
McDonnald, R. H.
Mitchell, V. E.
Preston, J. B.
Reinarz, G. R.
Sims, C. N.
Slonneger, R. D.
Sluder, G. M.
Smith, M. H.
Statton, L. T.
Stupl, A. A.
Teal, W. H.
Thompson, W. B.
Wadlington, W. H.
Watson, A. E.
Watzke, D. W.
White, P. H.
Wood, H. B.

D. S. ANGELL
Second in Command

W. R. GRADY
1st Sergeant

BATTERY "F"

COAST ARTILLERY

L. R. USSERY
Second in Command

C. J. FLYNN
1st Sergeant

1st LIEUTENANTS

Bingham, G. M.
Campbell, R. S.

SERGEANTS

Behnken, W. J.
Goble, J. E.
Holzheauser, J. B.
Johnson, C. R.
Jonas, S. M.
McCarthy, L. J.
McKemie, E. B.
Maroski, W. P.
Thompson, H. I.
Williams, G. W.

CORPORALS

Ball, E. B.
Benner, J. R.
Downing, R.
Esposite, A. A.
Gehring, R. E.
Glover, J. E.
Huffhines, W. E.
James, H. L.
McCaskill, M. V.
Mallory, P. R.
Teague, A. W.
Tillery, T. M.

4th YEAR PRIVATES

Cunningham, E. C.
Delong, R. E.
Guill, A. W.
Murphy, P. L.
Planadeball, F. S.
Thompson, M. J.
Woolford, W. W.
Wright, A. A.

3rd YEAR PRIVATES

Blackburn, J. R.
Burcham, W. J.
Holley, J. H.
Jennings, H. H.
West, R. H.
Youngblood, R. E.
Zethraus, R. C.

2nd YEAR PRIVATES

Borgstrom, C. E.
Byers, H. B.
Carpenter, D. C.
Dewberry, J. B.
Ellis, S. E.
Jones, E. E.
Leon, L.
Link, G. W.
Mitchell, C. D.
Morris, A. A.
Rolnick, G.
Stanbery, R. B.

1st YEAR PRIVATES

Alexander, W. C.
Bell, E. L.
Buniva, R.
Carter, L. P.
Cox, R. G.
Emerson, F. C.
Epstein, R. A.
Evans, H. C.
Fergus, M. V.
Fisher, R. A.
Franz, L. H.
Fulbright, J. W.
Gerry, E. H.
Gillory, D. O.
Good, J. M.
Hagood, W. N.
Harding, G. K.
Harper, H. E.
Hunt, W. A.
Jones, C. E.
Leonard, C. V.
Lutz, B. W.
McKivett, C. C.
Mays, C. E.
Metcalfe, R. P.
Milliken, F. A.
Montgomery, J. B.
Morgan, J. E.
Nunn, R. H.
Phelps, W. D.
Phillips, W. K.
Prothro, R. H.
Steel, W. H.
Steele, E. E.
Thomson, J. T.
Winchester, W. W.
Wood, E. M.
Zablcik, C. J.

C. J. KEESE
Captain

BATTERY "G"

COAST ARTILLERY

A. L. BULLARD
Captain

1st LIEUTENANTS

Ehlinger, J. W.
Gillette, R. W.
Owens, M. B.
Russ, T. A.
Windrow, R. J.
Wolfer, C. J.

SERGEANTS

Beal, C. O.
Casey, W.
Fields, W.
McNeil, R. L.
Schneider, H. J.

CORPORALS

Beard, J. H.
Brodie, G. E.
Brown, R. P.
Cassidy, C. E.
Crown, P. T.
Daniel, J. M.
Lanford, F. S.
Monteith, E. E.
Moore, J. L.
Templeton, B. H.
Treadwell, D. A.
Wink, R. E.

3rd YEAR PRIVATES

Brown, G. W.
Hesley, R. D.
McCall, J. E.
McCorquodale, A. B.
Purcell, C. L.

2nd YEAR PRIVATES

Bowie, W. H.
Bradshaw, F. M.
Cook, R. L.
Driskell, J. D.
Dyess, W. W.
Hess, G. L.
Hudeck, A. E.
Langdale, P. B.
Lemm, W. H.
Riker, F. P.
Vaughn, W. V.
Wagner, R. H.
Wischkamper, J. W.
Wunsche, E. E.
Wynn, Dow
Zedler, D. L.

1st YEAR PRIVATES

Adcock, C. L.
Armstrong, F. E.
Boesch, G. D.
Brazelton, C. M.
Canfield, E. H.
Cobb, F. T.
Edwardson, J. R.
Eisenhauer, R. F.
Finkelstein, M. J.
Fletcher, V. P.
Haltom, R. R.
Haroldson, E. S.
Hart, C. E.
Henry, C. G.
Honea, J. W.
Inglish, D. J.
Jones, R. B.
Klotzman, A. N.
Lansing, D. N.
Latimer, J. R.
Loving, J. F.
McAlpine, R. E.
McKee, O. G.
Meadows, S. A.
Metcalf, J. J.
Miman, F. J.
Murphy, M. C.
Nuss, W. F.
Phillips, R. L.
Powell, C. M.
Richter, E. E.
Robinson, H. C.
Rosenblath, Q. T.
Rothman, R. E.
Ruttenberg, J. A.
Shivel, L. E.
Sweeney, B. N.
Trauth, R. G.
Von Sprecken, J. R.
Weiss, C. J.
Williams, G. M.

M. W. PRICE
Second in Command

L. A. DuBOSE
1st Sergeant

BATTERY "H"

ROSS VOLUNTEERS COMPANY

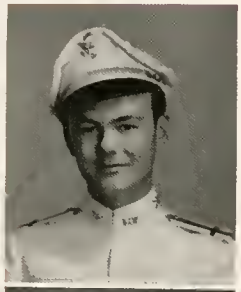

T. D. HILL
Second-in Command

L. KERCHEVILLE
1st Sergeant

2nd LIEUTENANTS

E. E. Byrd
T. H. Stovell

LINE SERGEANTS

D. R. Fitch
M. Jordan

SENIORS

Adams, F. B.
Alexander, R. W.
Beville, A. H.
Beyer, D. A.
Bolton, P. M.
Brundrett, W. M.
Byrd, E. E.
Carson, J. L.
Decker, H. G.
Elliot, B. H.
Freeborn, E. I.
French, L. F.
Fox, R. L.
Gallagher, J. J.
Grant, A. D.
Grasshoff, L. H.
Haines, P. G.
Hammond, J. L.
Henderson, T. S.
Hidell, W. H.
Higgins, W. S.
Hill, T. D.
Hubbard, J. B.
Johnson, H. O.
Kelley, L. N.
Langford, R. I.
Little, R. B.
Lord, S. C.
Mann, J. G.
Martin, L. B.
Mernitz, J. C.
Mulvey, J. R.
Murphey, P. L.
Nalley, J. R.
Owens, M. B.
Phillips, R. F.
Power, T. L.
Purcell, G. B.
Ragland, J. D.
Roach, J.
Sanders, H. G.
Shiels, E. F.
Skinner, J. W.
Slicker, J. A.
Smyth, N. B.
Stanley, V. B.
Steed, N. A.
Stiemel, R. M.
Stovell, T. H.
Taylor, G. C.
Thomas, J. W.
Thompson, M. J.
Whitney, E. P.
Williams, T. S.
Yarbrough, D. B.

JUNIORS

Bartschmid, A. H.
Beckman, W. L.
Brown, R. D.
Bruce, R. M.
Byrd, L.
Crutcher, R. L.
Cupples, J. J.
Dean, H. J.
Dickerson, W. F.
Dougherty, R. C.
Draper, L. C.
Ellis, W. R.
Evans, A. D.
Evans, S. L.
Fitch, D. R.
Flynn, C. J.
Gillis, T.
Goldston, J. M.
Grady, W. R.
Haggard, C. R.
Haltom, G. W.
Hansen, H.
Hardin, J. J.
Herrington, H. C.
Hill, H. B.
Horton, E. L.
Johnson, G.
Jordan, M.
Kallina, F. P.
Kercheville, L.
King, G. R.
King, J. J.
Langford, J. R.
Larrey, L. A.
Lasell, A.
Marsh, C. R.
Martin, C. S.
McKellar, A. S.
Moore, L.
Moore, W. A.
Neeley, H. S.
Ogden, W. C.
Ramsell, G. W.
Robinson, W. T.
Schmidt, K. E.
Skidmore, R. G.
Smith, J. M.
Smither, J. M.
Sparkman, C. M.
Spencer, R.
Stone, J. H.
Taylor, C. M.
Titley, R.
Todd, W. W.
Ulmer, C. M.
Walvoord, J. M.
Whitmore, H. E.

J. A. SLICKER
Captain

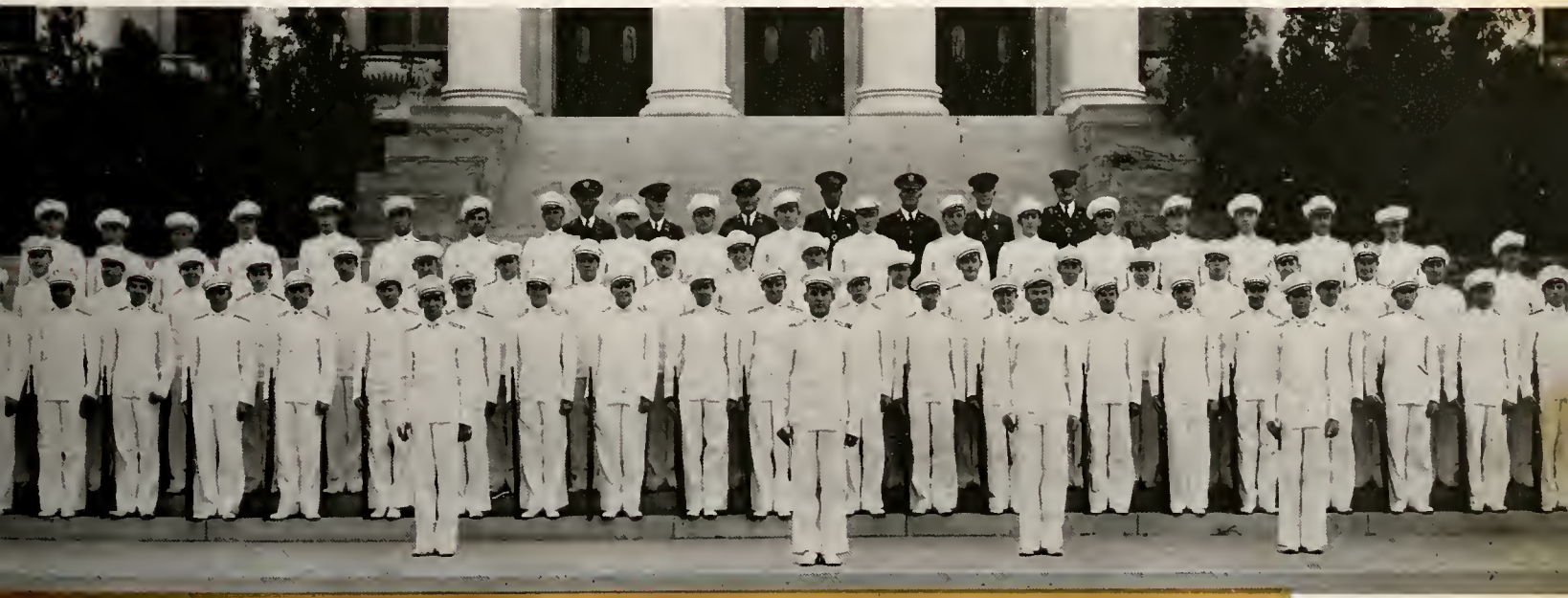

ROSS VOLUNTEERS

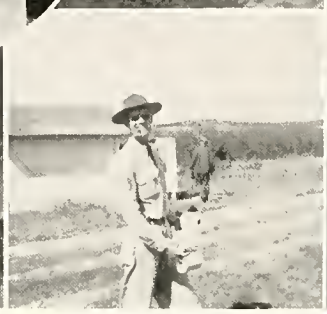

Goat says this K.P. stuff is a snap
Public enemies 1, 2, and 3; Paul, Jim, and Steve

Howard and Jack all washed up and no place to go
Jug sips a cool one
81 mm mortar burps

Mushmouth gets it straight from Major MacNabb
Orr, Parker, and meatwagon
Sarge Richards motto: Be Prepared!

Jennings rides an automatic rifle
Col. Christian and his brood
Not Devil's Island fugitives, but Bullis K.P.s

Jimmie and Howard buddy up
" . . . and a little child shall lead them"
Button and Cowling ready with Maggie's drawers

The stuff really gets deep
Sarge Sexton and that (censored) whistle
Riley and Beartracks finally gave up

Infantry Camp

Camp Bullis, Texas

The Infantry camp was a blend of valuable military instruction, manual labor, and pleasure. The first half of the day, beginning at 5 a.m., began with a trek to the nearby rifle or pistol range. Firing usually lasted all morning, after which tired trainees dragged themselves back to camp for dinner.

Infantry Camp

Camp Bullis, Texas

The afternoons were taken up with rifle cleaning, extra duty, and what little sleep they could get. There were students from five other ROTC schools at camp who had the misfortune of living with the Texas A. and M. Infantry. Their's was a sad life, for they were on the receiving end of our gross and ungentlemanly deeds.

Jack and George listen to Herc Spann's lies
Jug, Bob, and Walt watch the lead fly
Flossy, Vic, and Jim styled in the "West Coast Manner"

Insist on Tnlon Zippers, Gruesome "C" squad, and Cape
Peek-a-boo!
Gus Felder saws a log

Ed, Johnny, and Munroe got a perfect G.I. fit
Bolo boys in the making
After several dry runs, we finally eat

Calling Bryan 709
Dusty and Mac give Sadie the woiks
Murphy, Santoni, and Hammer hunt those clean duds

Tank after 37 mm fire
Scott, Shelton, and Sayner just restin'
Nation's No. 1 corn developer

Infantry Camp

Camp Bullis, Texas

It was a pleasure to hear Corporal Otis, the mess sergeant, bleed at K.P., and Sarge Sexton had that typical army sergeant growl and bark. Sergeants Minnis and Richards were always good for a laugh or a tall tale. Few will ever forget Bullis, '40.

Howard, Mushmouth, Tommie, and Spareparts
Sadie never could drink it straight
That sea of tents that turned into a sea of mud

The rains came
81 mm shell and friends
Waltzin' Willie and Ele, best dressed in camp

The group.
Nassauer, Myers, Nabors, and Nisbet—tent buddies

Good and Dixon man the piece
Becker indulges in blissful slumber
"Roscoe's" crew relaxes the morning after the night before

That close haircut Bolton got
Hensel, Robinson, Madeley, Wilson, Braziel and Magee shoot the bull before calesthenics
Gun crew—out of action

Jennings pets the new 37 mm
ittle Adolphs Rothe and Brandes

Corporal Otis in his usual jovial mood
We marched till the nubs wore off

Prince of them all, Col. Wilson.
Slurp
Frog is also underfed
Ready on the firing line!

Toby, plain unhappy with army life
Florey at the typewriter

Gas Masks—by the numbers.
'ominger and Roberts in the ront yard of their little home.
'eitkamp, Hiedenheimer, Hardi-on and Good line up for final pay.

"Okie" Holm "sweats out" a target.
"Dese ole guns hurt my eahs."

Chandler, Clark, Chappel, and Calhoun rest on their laurels.
Fenner and Focke smile prettily for the cameraman.
Bland shaves Myers while Johnson looks on.

Field Artillery Camp

Camp Bullis, Texas

"Processing is the order of the day," the Sergeant said, and from that moment on, 130 A&M Field Artillery cadets became Camp Bullis trainees for six weeks. The newness of camp life soon faded away and routine whistle blowings and formations became tiresome in their regularity.

The government cow unloads her bountiful bag
Dewey, Carter, Brundrett, Clarke and Coussoulis enjoy that San Antonio sunshine
Adams, Benson, Bland, Beville and Braziel await Sgt. Bok's dinner call

Phillips, Parker, and Reynolds—latrine detail, extra-ordinary
"Upon such as these, the defense of our nation depends"
Six men and a girl—which five are birddogs?

"Engineers Fall Out!" Our across the street buddies are at it again
"Who is K.P.?"—"The hell I am."
"Now you put the little flap in the big flap, and then fold the big flap back into the little flap, and then—you go nuts"

"Number three out, sir!" Ah, sweet mystery of life. Heave, heave, heave!

Nisbet, Myers, Marks, Robinson, Lynch, Loving and Nassauer all cleaned up for Saturday night. Bailey pulls rope—tent falls down—Bailey goes berserk.

Cap'n Joe downs a quick o Pete and acquaintance pose cameraman.

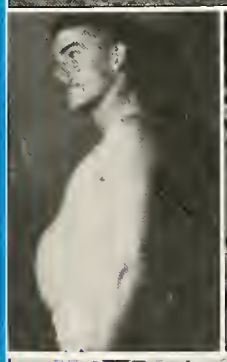

Field Artillery Camp

Camp Bullis, Texas

Mess Sergeant Bok provided Field Artillerymen with their heartiest laughter..."Hey boy—you K P?"—became the standing joke of camp. Details of every nature dogged our footsteps, and yet, Bullis seemed like heaven after we went on maneuvers. The remarkably constant command "Engineers fall out!" reminded us that we were not alone in our troubles.

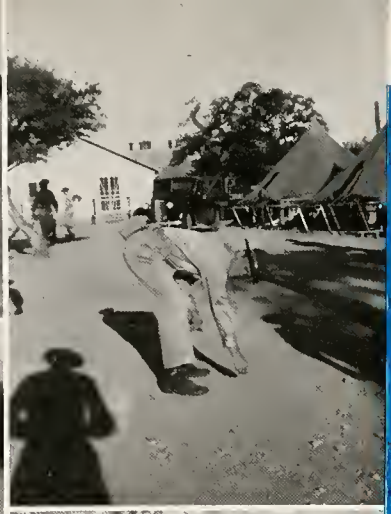

Field Artillery Camp

Camp Bullis, Texas

Remember: The first problem you fired—KP and table waiter duty—calesthenics. Bright lights and nights in San Antonio—dull ones at Bullis. Juarez — wine, women, and song—and trying to find your pup tent afterwards. Army food—GI shoes—the girls at 410.

Wehner-giving the women hell. Joe Floyd beats out "St. Louis Blues" at the Hostess House.

Weaver fondles the shrapnel. "There are no rainy days in the Army."

Chappel polices the area—or is he after that "long short." Camp Bullis Romeos—and Boerne Belles.

Don't rush boys—one would think it was 410 and not the mess hall. Watersprites

75 mm in recoil Pup tents—those little homes of our own. nestled among the mesquite and cacti. Observation pill box.

Cleaning the guns—an education in itself. Tuffy inspects Foots for crawling creatures.

Signal Corps Camp

Camp Bullis, Texas

The Signal Corps spent their early mornings in the usual exercises, policing, etc., and then filed off to the code room to brush up on their Morse. Later, they got their share of pistol firing and spent considerable time in the field setting up radio and telephone sets. After dinner, it was more code practice again.

Waiting for their daily good turn
"Jack Armstrong" Oliver, the All-American boy

Ready for the Maj.
Biggest little man in camp, Sergeant Snider
Bob has the R.A.

Better than a wife any day
Prairie taxi

While the battle rages
Those legs would look good on a pool table
Learning to squeeze
Tent 1 tea-sippers

O.M. earning his 70c a day
Cinderella Bill and his special issues
Glup glup V goop goop

Penalty of a day's shooting
The ticks and Jack bat one off

Hector and the bones of destiny
Get on frequency, Charlie

Wilderness trail blazers
Home work
"Three-word-a-minute Ted" in action

Voice of the column commander
God help national defense

Hurry up and wait!
Jake turns the tables on arsonist Joe

They can stand a little exercise
All Fderrie needs is a few squirrels

Signal Corps Camp

Camp Bullis, Texas

One of the most interesting jobs was in air-ground liaison code work and airplane message pick-ups. Sergeant Snider was everyone's friend, especially after the bed making deal came about. These boys got a great deal out of camp—camp got a great deal out of them.

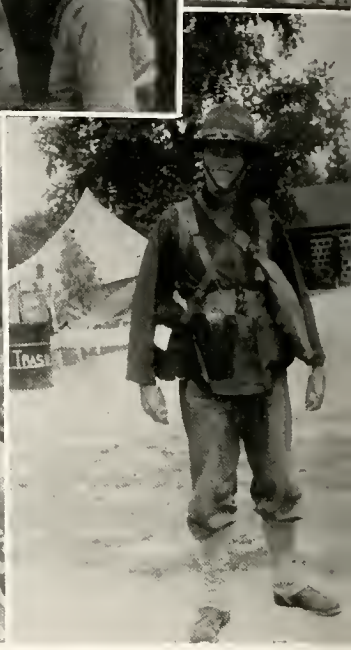

Kenny and Aubrey waiting for grub
Snake Clements wiggles again

Cottle and Greenboum step out
Mammn Harrison and flock, off for Conwengo dam
"Pinkey" and "Two-Gun" in their scooter

I wonder who's kissing her now, Waruke
How can Goober smile after that overnight hike

Experts in the rough
"Little Corporal" surveys the situation
Chico's Bandidos

Japhet ready for fatigue duty
Rough riding Romie
Meisenheimer dreams of Florence

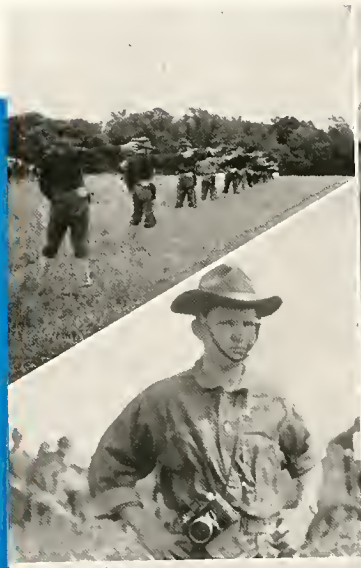

Chemical Warfare Camp

Edgewood Arsenal, Md.

The Chem Warfare boys spent their camp in the hills of Maryland, and had a wonderful time. Representatives from 58 schools were there to drill with mortars, pistols, and to take gunners exams. The principal work on the two weeks maneuvers was in firing problems.

Chemical Warfare Camp

Edgewood Arsenal, Md.

The Baltimore girls were evidently "took" by that Aggie line, for there was a dance every week. On the week-ends many of the boys took in the sights of New York City, Baltimore, Philadelphia, Washington, D. C., and Atlantic City. It was a vacation as well as an instructive trip, and most of the boys would like to go again.

"45 second" Colgin after a night at Post Road Inn
Whatcha lookin' at, Chencho
Mac and Sarge try that Texas Techaique

Morning inspection by Brennan
Rest stop—guess why
Mac and Dick the morning after
Who's the new tent mate, Dick?

The first money Ivey ever really earned
phet getting ready for a date with Mary Ann
Iorth, Lewis, and Japhet—fatigue duty!

"Youse guys is officers and gentlemen"
Shine it pretty, Sarge

Davis, Cottle, and 3 other blivers
Dudes at Lincoln Memorial, no bar there either

Mortar squad in action
John E. and Maxie—Atlantic City has a name for 'em

Cavalry Camp

Ft. Bliss, Texas

The Cavalrymen spent their first few days orienting themselves; then they jumped into mounted drill and problems. An eight-day period on sandy, Donna Anna target range was spent in rifle, pistol, and machine-gun firing, and then mounted firing occupied their time until maneuvers.

Even desert rats have to eat
Socialites of Bliss
Little Hitler

The army builds supermen
What the well-dressed privates are wearing
Purcell in a cage

Toad the Terror
Playboy Langford, one and only

Two drug store cowhands
Pride of the pits

Hart, Schaffner, and Marx, Mexican style
Home on the range
Life expectancy—3 seconds

Sammy and Sergeant Markoff
Sand, sand everywhere and not a drop to drink

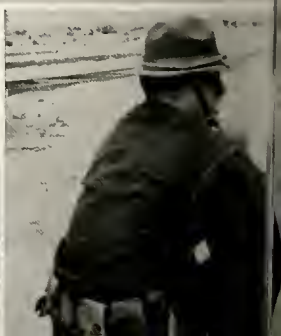

The clip from Archer City
Victim of anemia
Three mosquitoes

Who done it?
Mechanized Cavalry, with termites

The law and order
Buddies

Allen with a full stomach
Pop takes a pop
Gas mask Haines and friend

More cleaning and less conversation, please
Shootin' wabbits
Careful, Crouch!

Cavalry Camp

Ft. Bliss, Texas

There were three ROTC dances at the officers club during camp. During the afternoons, there was always a carload going to Juarez to such favorite spots as the Pullman Cabaret, Tivoli, Lobby No. 2, and Steve's Bar. Many of the boys will go back to Ft. Bliss, but next time there will be a gold bar on each wing.

Sweatin' those bulls
The beer barrel bridge (after)
Flag's down!

Try doing this in a pup tent
No use, Dave, it still stands straight up

You name it
Engineers' row by night
Dinner time—and back from the range

Mac and Dave man the pumps
A two man (?) job

A pontoon bridge gets under way
Two-bits says he misses

Engineers Camp

Camp Bullis, Texas

The Engineers also got their share of the work and pleasure at dear Camp Bullis. After a week on the firing range they took up trench digging and gun emplacements then they spent two days in constructing pontoon and foot bridges at Woodlawn Lake. They toured Randolph Field and Ft. Sam to see the regulars at work.

Engineers Camp

Camp Bullis, Texas

The Engineers from Texas Tech met the same fate that other foreigners did when it came to translating the Aggie lingo at mess. The boys recall with a smile Sergeant Pete and his assault boats, and Sergeant Richards' voice in the night yelling, "Up and at 'em!"

Machine-gun Nalley
Oh, you handsome dog!

The acid test
Swami Rumbaugh soaks in some sun
V.B. didn't drink enough beer

Heaven help the tank that crosses this
Two typical poses

The bridge that wasn't blow up
Britt in the pit

The beer barrel bridge (before)
Peace! It's wonderful

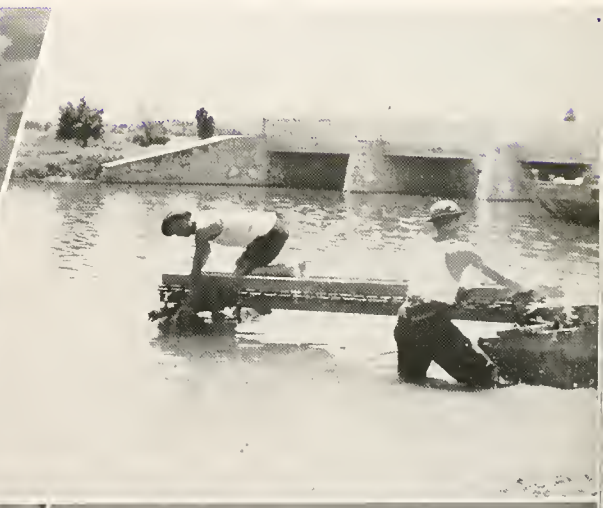

Coast Artillery Camp

Ft. Crockett, Texas

The Coast Artillery camp couldn't have been held in a better place than Ft. Crockett, which faces the cool sea breezes at Galveston. The boys got a great deal out of their instruction, especially in the big guns and anti-aircraft defenses that protect this vital harbor, the entrance to the Galveston-Houston ship channel.

Joe and Joe with a $1600 Runner
and Sarah Gillette
Sloppy, Sleepy, Shyster, and Snuffy

Trotter and surfboard vs. wave
Dodd misses again
Trotter and Pridmore and their
Galveston gals

Hubbard, Patterson, and Walker
takin' pitchers
Injun Ike on the .50 calibre
Look what the tide brought in

3-inch AA in action
Roy, Tommy, Frog, and Fap

Thompson loses face and money,
Smith plays 'em scientific
Dusty Gillette and the Rover Boys

Puzzle: find the snake
The brain and Roy
Yankee Hutchins meets Southern
belles

Braintrust on the range
Gallagher, Smith, Dan, Ollie, Murphy, and Little

Laird shoots the bull
Lanford and Hutchins at target practice
Tommy Little on active duty

At home with Sloppy and Sleepy
3-inch gun and crew

Nobody is safe with Sloppy on the trigger
Gallagher, profile, and ears
K with his Slicker-bowl haircut

The Corporation of Joe, Joe, Joe and Snuffy
Dimmitt and a covey of birddogs

Coast Artillery Camp

Ft. Crockett, Texas

Recreation in leisure time was certainly no problem for the Coast boys. The Galveston girls were always in abundance—pining away for a date to go picnicking, dancing, swimming, etc. It was a sad day when the maneuver to the wilds of New Mexico called the boys away from all this.

We line up to check in equipment
And spend the first night in bivouoc ot Bullis
We meet the army's chariots

That beautifnl site at Ft. Clark, 1st stop
We enter Roy Benn's realm, west af the Pecos
Mount up, and get 'em rollin'

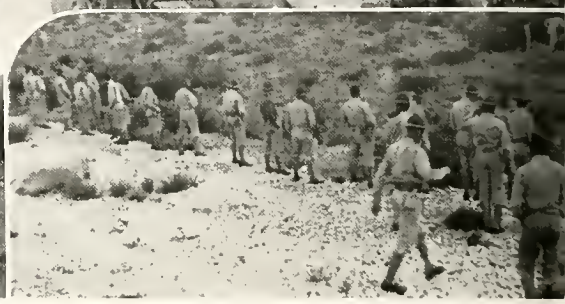

Marfa. We get into rough country
Callouses begin ta develop
The pause that refreshes

Ft. Bliss, the little Sahara
"Light" machine guns got heavy on the trek ta Donna Anna
Five miles of sweat and swearing to capture this; no food for 14 hours

It will happen to the best of soldiers
"Archie" drives the buzzards aff

Maneuvers

The maneuvers, or blitzkrieg, was designed to give the future reserve officers a taste of soldier life so that we would know what to expect of our men when we take our commands. We know exactly how a private feels, for we got as tired, as dirty, and as hungry as it is possible to get. In this respect, the blitz was a huge success.

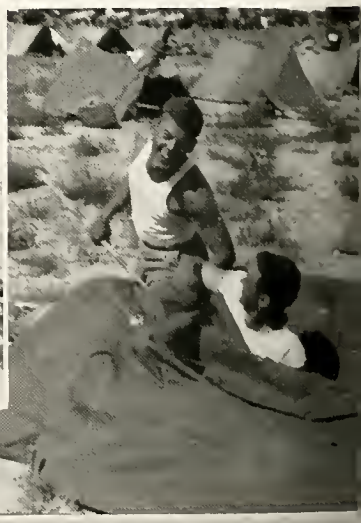

Maneuvers

We saw the various branches of the army coordinate their efforts for a single purpose. Main stops of the trip were at Brackettville, Marfa, El Paso, Albuquerque, Santa Fe, Roswell, and Carlsbad. We hope that these pictures will bring back some of the hell and some of the laughs of the trip to your minds.

K.P. duty haunted us everywhere we went
Whatcha diggin'?

The eagle comes across; payday at Bliss
Some went to colorful Juarez: red lights and dark brown tastes
Some sipped cool ones at Steve's Bar

Waiting to function in the blitz
We carried the boats 2100 miles in case it rained
Sleeping in an army truck is an art, if you can do it

Those sandwiches don't look so funny any more
Mealtime becomes an event
Old Indian village near Santa Fe

We see the eighth wonder, Carlsbad Cavern
The road back; 400 miles in one day
We get into civies and are homeward bound

IN MEMORIAM

EDWARD WARNER FREYSCHLAG

BONAR FREDERIC LAW

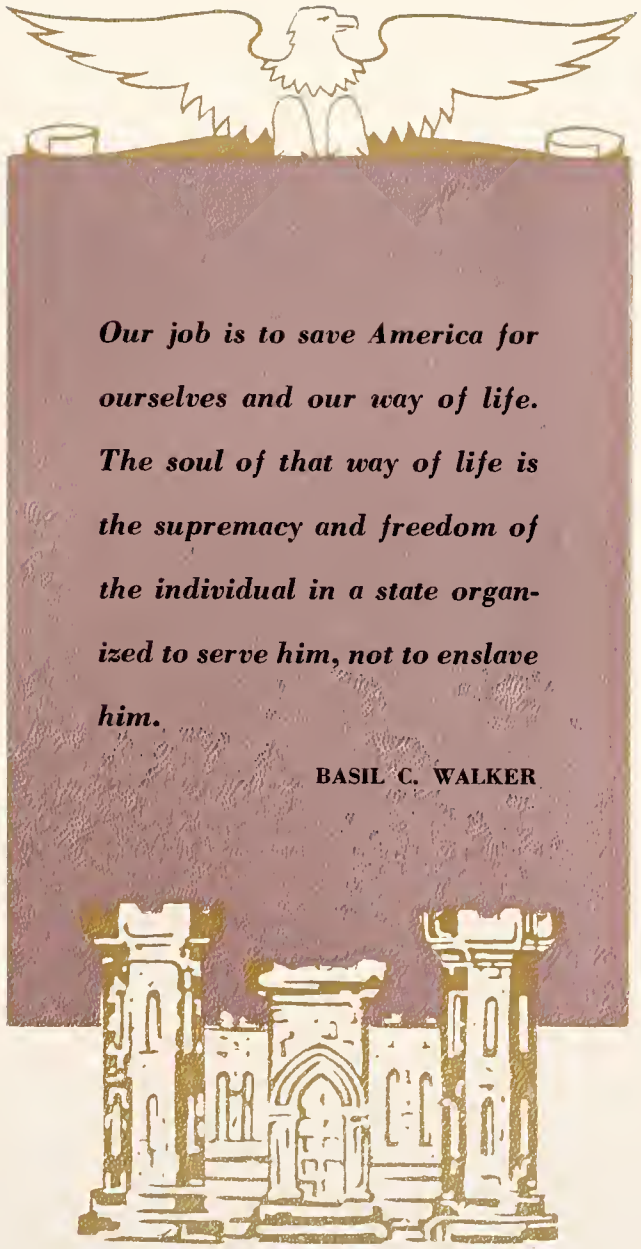
Our job is to save America for ourselves and our way of life. The soul of that way of life is the supremacy and freedom of the individual in a state organized to serve him, not to enslave him.
BASIL C. WALKER

ENGINEERS

In modern warfare, nothing is spared when man's energies are turned from constructive to destructive motives. Long range artillery, bombing planes, tanks, submarines, and sabotage are all instruments the enemy may use. These may be employed to demolish roads, lines of communication, power and production plants, gun emplacements, bridges, harbors, railroads, airports, and other lifelines that are vital to our troops. The construction, maintenance and repair of these facilities are part of the mission of the Engineers. From the front lines to the rear of the theatre of operations, the Engineers are given work to do. They supply engineering supplies and tools to other units, make and distribute all maps, build and operate utilities, undertake all construction for the army, and engage in mining and demolition operations in the combat zone. Then there are those troops who are given the mission of clearing enemy blocks and constructing routes of advance for friendly troops. The magnitude of this task can hardly be realized by those who have not seen the Engineers at work. The retreating enemy rear guard force attempts to slow our advance by laying mines, destroying bridges, blowing up roads and railroads, flooding low areas when possible, and burning towns. These enemy troops are supported by artillery fire and planes. Despite all this resistance our Engineers must make the necessary repairs to allow our troops to advance as quickly as possible. The most that they promise is "Essayons," or "We will try." Hasty bridges must be thrown up, unfordable streams must be crossed in assault boats in the face of hostile fire, and pontoon bridges put up to allow troops and vehicles to cross. The work is fast, and can only be accomplished by well trained and disciplined men under officers of exceptional quality. Texas A. and M. has provided a source of officers through its training program that was established in 1929 to replace the Air Corps. The enrollment in the training is limited to those students taking engineering courses. From a small two-company battalion, the Engineer Regiment has grown to two battalions of three companies each. Their training has been in road, shelter, and bridge construction as well as in Infantry drill and tactics. This work, and their training in the School of Engineering makes the 53 graduating Seniors excellent material for the growing need of Engineers in the United States Army.

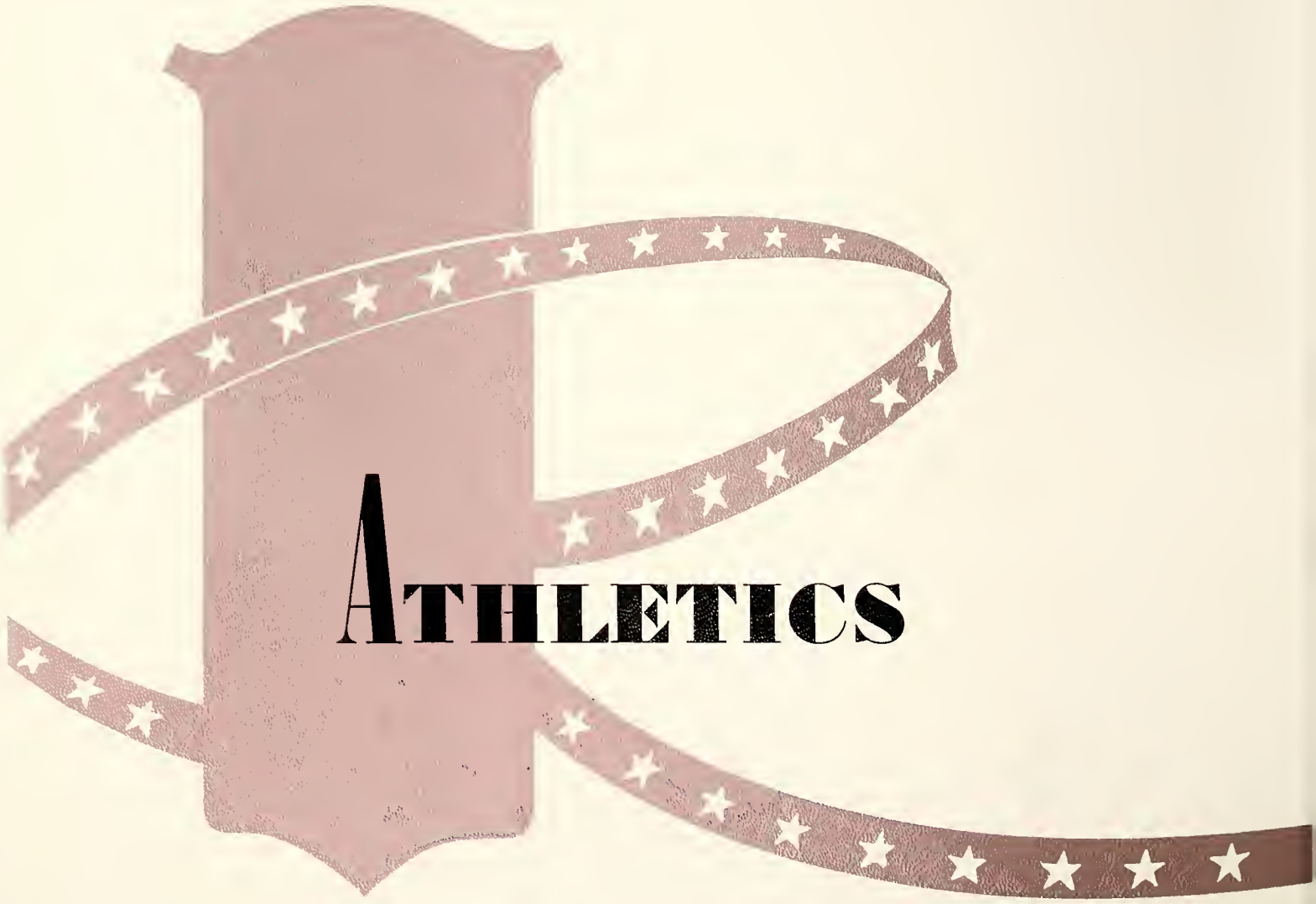

Athletics

ATHLETIC COUNCIL

MOHLE NORTON KYLE HOOKER CRAWFORD MILLER HOWELL

THE ATHLETIC COUNCIL of A. & M. serves chiefly as an advisory group on all athletic matters. The task of the council has grown with the expansion of the College and the increase in the enrollment. The members make arrangements for all athletic events and schedules, employ the coaching staff, provide the necessary facilities and equipment, decide the eligibility and awards regarding the players, and see that the policies of sportsmanship are always carried out.

Dean E. J. Kyle, who has been with the College since 1903, is chairman of the Council. Other members are E. J. Howell, C. W. Crawford, and E. W. Hooker; the Association of Former Students is represented by T. W. Mohle of Houston and Melvin J. Miller of Fort Worth; Coach Homer Norton is Athletic Director, and has served since 1934; James Thomason is this year's student representative.

These men strive to give each interested group, faculty, coaches, ex-students, athletes, and students its proper consideration. They determine the students course in athletic activities, and are to be commended for bringing the Aggies to national fame in athletic circles.

AGGIE COACHES

HOMER NORTON

MARTY KAROW

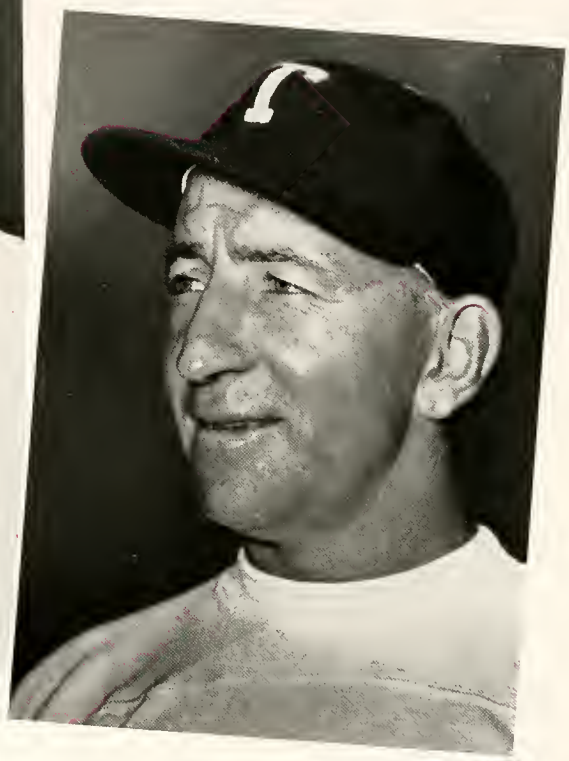

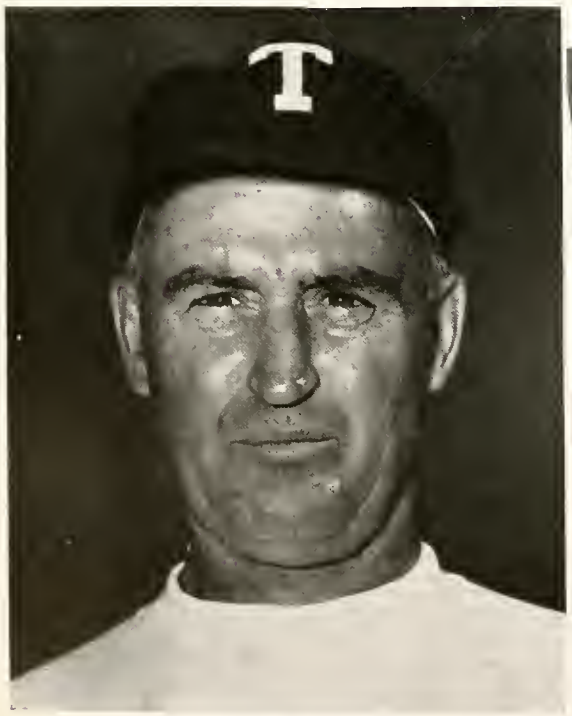

HUB McQUILLAN

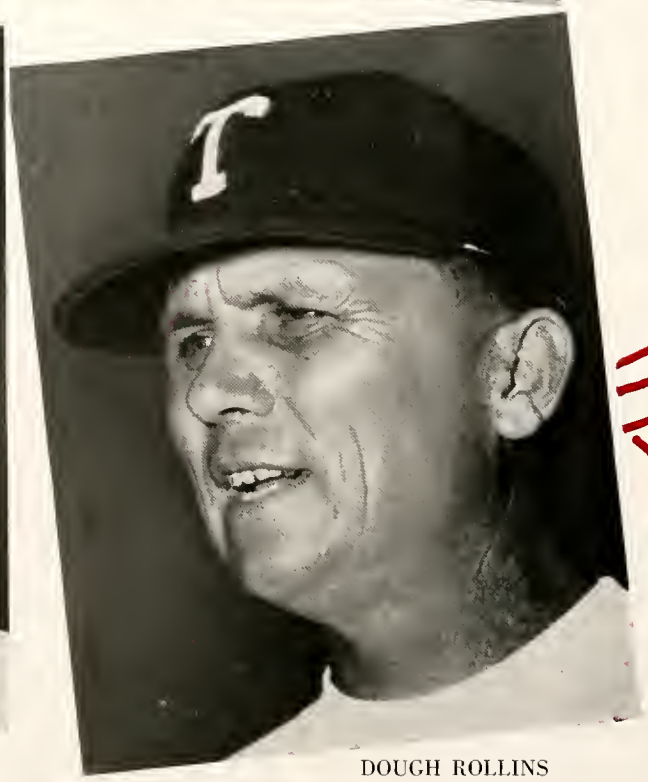

DOUGH ROLLINS

CAPTAINS

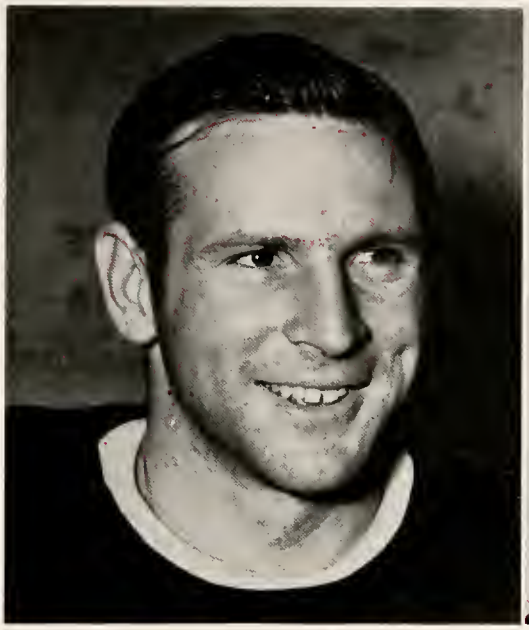

JIM THOMASON
TOMMIE VAUGHN

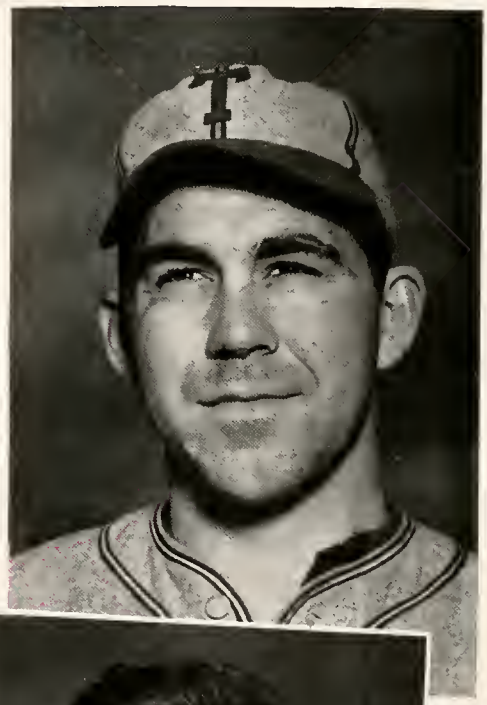

MARION PUGH

JIM THOMASON
BILL DAWSON

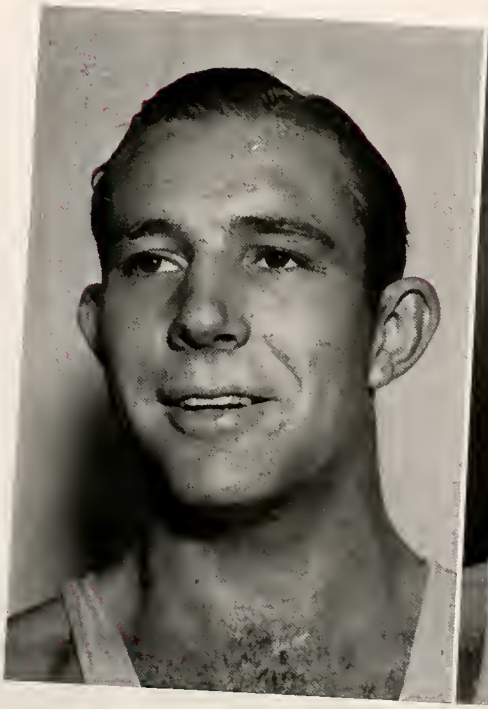

MAJOR "T" MEN

Alsobrook, A. D. . . . . Baseball
Ballow, C. C. . . . . Baseball
Bass, W. B. . . . . Baseball
Bayer, R. B. . . . . Basketball
Bucek, Roy . . . . . Football, Track
Buchanan, A. B. . . . . Football
Bumpers, L. P. . . . . Baseball
Cecil, W. W. . . . . Track
Conatser, W. E. . . . . Football
Cooper, J. G. W. . . . . Baseball
Cowley, H. E. . . . . Football
Dawson, W. H. . . . . Football, Basketball
Doran, J. K. . . . . Baseball
Dreiss, Ed . . . . . Track
Duncan, H. V. . . . . Basketball
Dwyer, S. J. . . . . Basketball
Finley, R. F. . . . . Track
Hauser, H. F. . . . . Football
Henderson, J. R. . . . . Track
Henderson, R. W. . . . Football, Basketball
Henke, C. E. . . . . Football
Henry, P. C. . . . . Track
Herman, O. C. . . . . Football
Hogan, M. E. . . . . Track
Jarrett, R. L. . . . . Basketball
Jeffrey, W. M. . . . . Football, Baseball
Kimbrough, J. A. . . . . Football
Kimbrough, J. C. . . . . Football
Kirkpatrick, C. V. . . . . Baseball
Lang, J. T. . . . . Basketball
Laney, V. W. . . . . Track
Lindsey, J. V. . . . . Baseball
Lindsey, R. E. . . . . Baseball
McLean, J. A. . . . . Track
Moser, R. B. . . . . Track
Moser, R. D. . . . . Football
Mulhollan, R. W. . . . . Football
Nabors, F. L. . . . . Basketball
Pannell, E. W. . . . . Football
Peden, R. L. . . . . Baseball
Pugh, M. C. . . . . Baseball, Football
Rahn, L. F. . . . . Football
Reeves, J. R. . . . . Football
Rice, J. M. . . . . Baseball
Robnett, M. F. . . . . Football
Rothe, J. H. . . . . Football
Routt, W. A. . . . . Football
Ruby, M. S. . . . . Football
Scoggin, J. D. . . . . Baseball
Shelton, J. H. . . . . Football
Simmons, E. A. . . . . Football
Smith, E. L. . . . . Track, Football
Smith, J. W. . . . . Track
Spivey, M. C. . . . . Football
Sterling, J. R. . . . . Football
Stevenson, C. H. . . . Baseball, Basketball
Stone, R. S. . . . . Baseball
Thomason, J. N. . . . . Track, Football
Vaughn, T. . . . . Football
Webster, J. D. . . . . Football
Wesson, T. E. . . . . Football

MINOR "T" MEN

Adams, A. K. . . . . Tennis
Akarman, T. H. . . . . Fencing
Baird, J. P. . . . . Fencing
Barry, D. W. . . . . Polo
Becker, W. A. . . . . Pistol
Burns, B. H. . . . . Pistol, Rifle
Conway, E. W. . . . . Swimming
Couch, J. P. . . . . Swimming
Culberson, R. R. . . . . Polo
Denton, V. C. . . . . Golf
Elmore, E. W. . . . . Cross Country
Everett, L. B. . . . . Fencing
Giles, J. P. . . . . Tennis
Given, S. B. . . . . Tennis
Gourley, J. . . . . Golf
Guy, W. T. . . . . Rifle
Hall, T. G. . . . . Swimming
Hauser, H. F. . . . . Golf
Hensley, H. S. . . . . Swimming
Japhet, G. P. . . . . Swimming
Johnson, E. C. . . . . Swimming
Jones, G. A. . . . . Polo
Jones, W. D. C. . . . . Pistol
Kennemer, L. C. . . . . Pistol
Kirk, P. A. . . . . Swimming
Krezdorn, A. H. . . . . Tennis
Krogstad, S. . . . . Rifle
Laney, V. W. . . . . Cross Country
Lewis, C. A. . . . . Pistol, Rifle
Lewis, W. E. . . . . Pistol, Rifle
Loomis, R. C. . . . . Swimming
McMahon, W. D. . . . . Golf
McDonald, S. A. . . . . Polo
Maloney, Carl . . . . . Polo
Mayer, E. B. . . . . Cross Country
Mayfield, W. L. . . . . Pistol
Mitchell, G. P. . . . . Tennis
Ponthieux, N. A. . . . . Swimming
Reeves, J. R. . . . . Swimming
Richards, H. J. . . . . Golf
Robertson, B. W. . . . . Swimming
Rominger, J. C. . . . . Fencing
Shiels, E. F. . . . . Pistol
Shiels, R. T. . . . . Pistol
Swigert, W. F. . . . . Fencing
Warner, H. C. . . . . Pistol
Williams, T. A. . . . . Polo
Wilmeth, E. D. . . . . Cross Country

YELL STAFF

THE TASK of filling 6,000 leather-lungs with that "Aggie Spirit" at all times and of keeping them yelling at the right time is the huge undertaking of our yell staff. Headed by two of the most spirited seniors in recent years, "Buster" Keeton and "Foots" Bland, the twelfth man was behind the athletic teams at all times. The seniors were very ably assisted by Skeen Staley and Bill Beck, junior yell leaders.

"BUSTER" KEETON did more than just lead. He was a powerhouse of energy and he could work the spirit of the corps to its height. His sincere interest and regard for the well-being of the corps is admirable.

"FOOTS" BLAND, second-in-command, was invaluable when "Ole Army" needed a little more spark and fight. His booming voice, long line, and genial manner will long be remembered by all who have known him.

BILL BECK, junior assistant, left school at mid-term to enter the U. S. Air Corps. His services will be missed next year. J. O. Alexander was elected by the student body to replace Beck.

SKEEN STALEY, who will be head yell leader next year, has shown more than average ability. His spirit indicates that the corps will be capably led again next year.

The time and effort that these five men have given to the corps and the school makes them worthy of all our praise. To them we give our most sincere thanks for having done their job well.

FOOTBALL

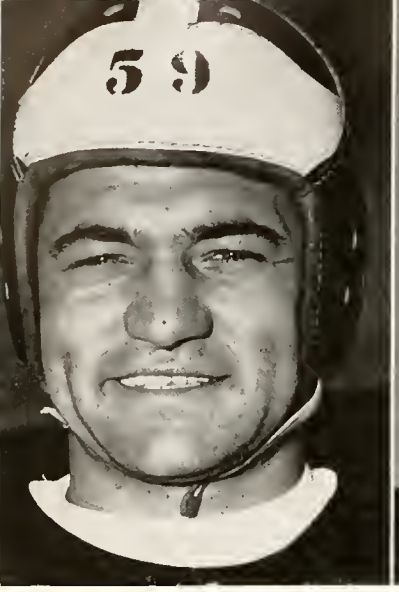

HERMAN

JOHN KIMBROUGH

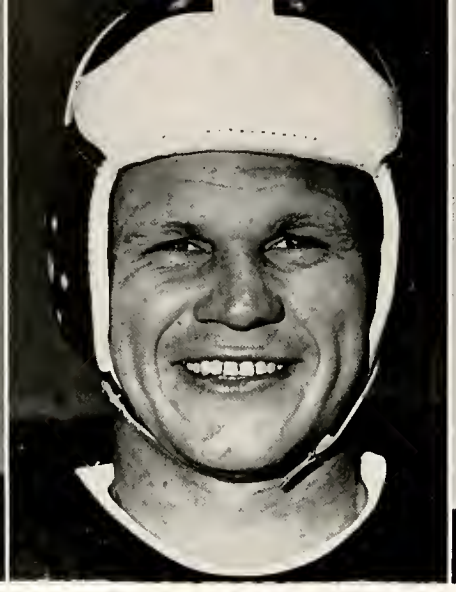

ROBNETT

PANNELL

FOOTBALL

Preview of the 1940 Season

OUTSTANDING FOR THEIR POWER, their versatility, and their stamina, the Aggie Football Team of 1940 played the entire season in a manner reminiscent of their dashing 1939 performance. As a general plans a separate plan of attack for each battle, so did Coach Norton plan a separate strategy for each game the Aggies played. Swiftly the season progressed, and Aggie followers saw five conference contenders fall one by one before Aggie power. An otherwise perfect season was marred only by Texas University's victory on Thanksgiving Day. Nevertheless, A. & M. earned a tie for the Southwest Conference Championship with S. M. U. The Mustangs' only loss was to A. & M., 19 to 7.

With the completion of the season Kimbrough, Robnett, Pannell, Henke, and Sterling were named on the All-Southwestern Team, and Kimbrough and Robnett were voted All-American awards.

THE VARSITY SQUAD

HAUSER

HENKE

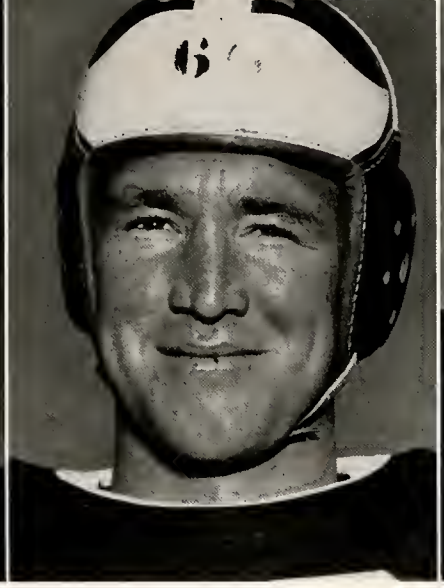

VAUGHN

THOMASON

Aggies Down A. & I., Tulsa U., and U. C. L. A.

IN A MANNER that recalled the sterling play of the 1939 football team the Aggies achieved three pre-conference successes.

A. & M.'s first test came Sept. 28 against Texas A. & I. The Javelinas led by Little All-American Stewart Clarkson put up spirited competition throughout the game only to see A. & M.'s power bowl them over for a 26-0 win. Kimbrough made the first touchdown of the year by rounding right end for 25 yards. Kimbrough returned a punt 57 yards, after which Conatser raced 12 yards for the second touchdown. Kimbrough again featured the third touchdown by romping through the middle of the Javelina line for 17 yards. Pugh passed to Thomason for the final Aggie counter.

20,000 fans in San Antonio's beautiful Alamo Stadium saw the Farmers mix ground power with aerial magic to swamp Tulsa U. 41-6. Only after the reserves had entered the game for the Aggies were the Golden Hurricanes able to score. Moser scored the first time A. & M. got the ball. In rapid succession Kimbrough scored, and Pugh tossed touchdown passes to Simmons and Henderson. Jeffrey tallied after a brilliant punt return by Rothe, and still six more points were added by Bama Smith's pass interception and 70 yard run.

U. C. L. A. entertained the Aggies in Los Angeles on Oct. 12. A first period touchdown by Jarrin' John Kimbrough gave the Aggies their seven point margin of victory. Conatser and Kimbrough sparked a 44 yard drive that resulted in the only touchdown of the game. The Aggie line was again the "thin red line" of old, and held U. C. L. A. to a net total of two yards gained in one of the greatest defensive stands ever witnessed on the West Coast.

A. & M. 7, U. C. L. A. 0

Pugh stiffarms his way to gain nine yards

JEFFREY

ROUTT

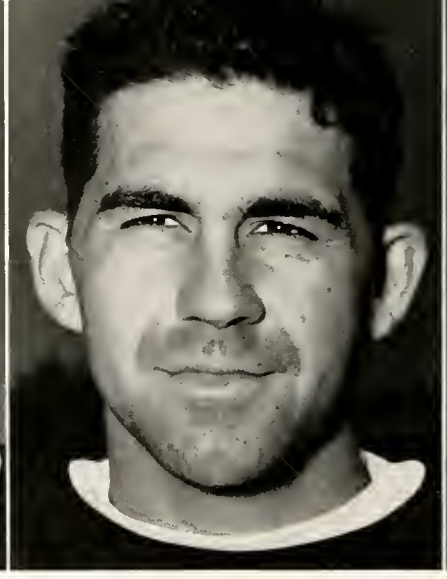

PUGH

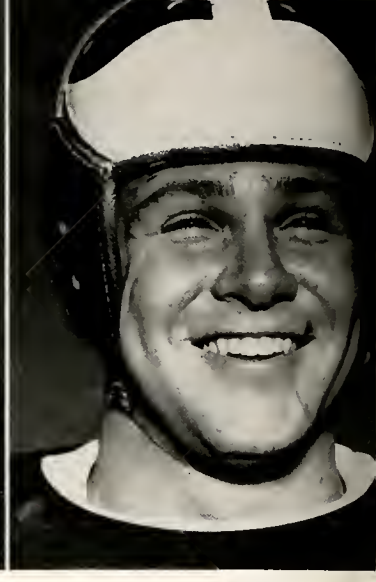

REEVES

FOOTBALL

T. C. U. Rolled Under Aggie Machine

LEAVING THE POWERHOUSE TACTICS of their earlier tilts on the shelf the Aggies won their first conference game against T. C. U. via the aerial route. T. C. U. used an unorthodox 5-2-2-1 staggered defense to hold the Cadets in check for the first quarter. On the first play of the second quarter, however, Pugh drifted back and shot a long pass to Simmons on the Frogs thirty, from which point Simmons scored. Later Pugh shot a pass to Thomason who made a miraculous catch, then jerked free from several would-be tacklers, and journeyed twenty-five yards down the sideline for a touchdown. The Aggie's third touchdown was a result of a deceptive pass from Kimbrough to Thomason. T. C. U. scored on the result of a pass batted into the air by several Aggies. Brumbaugh of T. C. U. finally caught the ball and raced 30 yards for the lone Frog score. Final score, A. & M. 21, T. C. U. 7.

A. & M. 21, T. C. U. 7

Kimbrough advances seventeen yards through the T. C. U. secondary

DAWSON

CONATSER

JACK KIMBROUGH

SIMMONS

Baylor Bows to the Aggies

A. & M. HAD BEATEN BAYLOR in Waco only once since 1920. From the starting whistle to the final gun the savagely fighting Bears waged a fierce battle that saw the Aggie forward wall of steel meet one just as good. The Bears kept Kimbrough fairly well in check, but Thomason, Pugh, and Henderson gave the Bears plenty of trouble. The first Aggie touchdown came late in the first quarter. From the Baylor forty yard line Conatser and Thomason sparked a downfield drive that carried to the Bears three yard line. On the next play Conatser faked to Kimbrough and ran squarely between Baylor's Nelson brothers (refer to picture) for a touchdown. In the third period Jeffrey faded back and threw a long pass to Henderson on the Bear twenty-five: Henderson tore loose from a maze of Bear tacklers and drifted to the right and down the sidelines for a second and final Aggie touchdown of the day.

Baylor's spirit was not broken by A. & M.'s fourteen point lead. Parks, jackrabbit back of Baylor, evaded several tacklers before shooting a perfect pass to Witt on the Aggie 15 yard line. Witt hit for the sideline and went over for the lone Bear touchdown. Nelson kicked the point and Baylor was still very much in the running. The remainder of the game developed into a defensive battle, however, and the game ended A. & M. 14, Baylor 7.

The Aggies threatened Baylor's goal line several times only to have intercepted passes and fumbles veto their scoring chance. Henke and Robnett provided excellent line play that held the Bears to six first downs while A. & M. was making fourteen.

A. & M. 14, Baylor 7

Conatser scores between Baylor's Nelson brothers

BUCHANAN

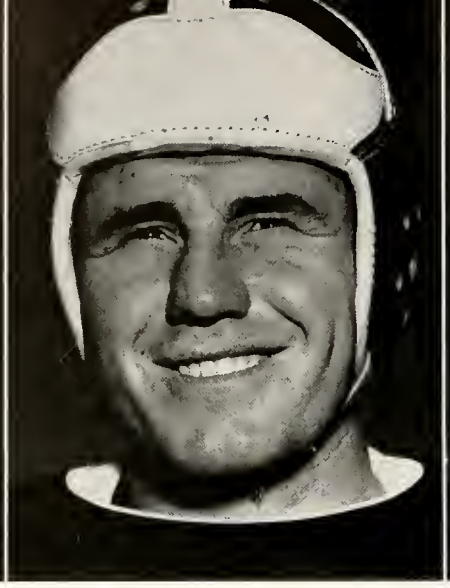

BUCEK

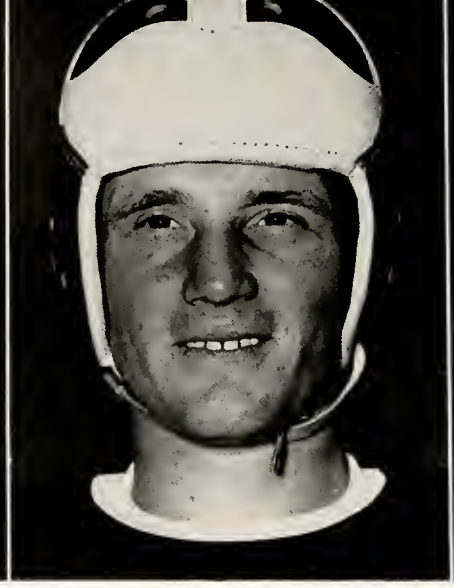

SHELTON

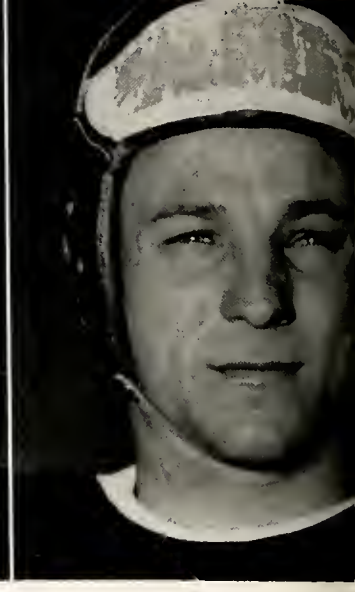

SMITH

FOOTBALL

Arkansas Falls Before Aggie Onslaught

STRIVING for their seventeenth consecutive win the Aggies were on edge for their Arkansas game, Nov. 2.

The Porker line leaked badly, and almost every play from scrimmage ended with Aggie linemen in the Arkansas backfield. Early in the first quarter Chip Routt broke through and blocked Hamberg's attempted quick kick; Pannell recovered. The Porkers held, however, and the ball went over on downs. Three minutes later Arkansas fumbled again on an attempted end run, and Robnett recovered on the Arkansas 17. Kimbrough jolted, butted, and dived to a touchdown in five straight drives. A. & M. counted one more touchdown, and Webster kicked a perfect field goal from the Arkansas 22 yard line to end the scoring: A. & M. 17, Arkansas 0. Arkansas flashed a fine passing attack which was largely responsible for their sixteen first downs. Long runs by Kimbrough and Conatser featured the afternoon's play.

A. & M. 17, Arkansas 0

Pugh shakes off a tackler for long gain on an end run

COWLEY

MOSER

STERLING

RUBY

S. M. U.—18th Consecutive Aggie Victim

THE EYES OF THE NATION were focused on Dallas November 9th. Here the Aggies met the S. M. U. Mustangs and gave a capacity crowd of 27.000 fans a thrill-packed afternoon which they long will remember.

The Cadets jumped into the lead when the game was scarcely four minutes old. Johnson. put in a hole by Conatser's punt out on the one yard line. kicked out to the S. M. U. thirty-two. A pass. Pugh to Buchanan. and a jaunt by Kimbrough took the ball to the Mustang three. Conatser, with excellent blocking. plowed over right tackle for the score (refer to picture). Pugh converted and the Farmers were ahead 7-0. The famed S. M. U. passing attack began clicking and the Ponies worked the ball down to the Aggie thirty. Mallouf shot a pass over the goal line. Thomason leaped high in the air and batted it down only to have Brown of S. M. U. catch it for a touchdown. The half ended 7 and 7.

A. & M. came out in the third quarter with power to spare. Conatser stepped off a brilliant 47-yard punt return to the S. M. U. thirty. Kimbrough took over and butted his way through the S. M. U. line for a touchdown.

S. M. U. came back with more passes and marched seventy-five yards to the Aggie ten. At this point Kimbrough intercepted a pass to ease the anxiety of Aggie fans. The final Aggie touchdown was set up by Conatser's punt which went out on the Mustang five. S. M. U. attempted to kick out from behind the goal. but Thomason came in from his defensive position to block the punt; Routt fell on the ball for a touchdown. and the game ended A. & M. 19. S. M. U. 7.

A. & M. 19, S. M. U. 7

Conatser over right guard for six points

SPIVEY

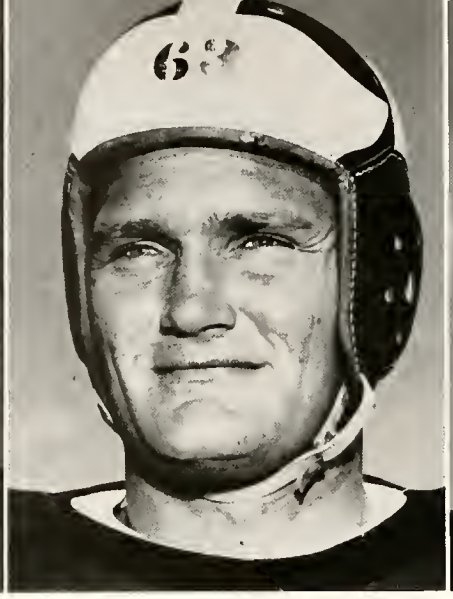

WESSON

RAHN

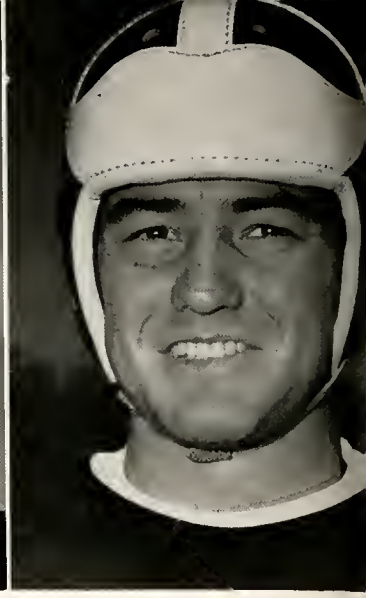

WEBSTER

FOOTBALL

Owls Feathers Ruffled by Determined Aggies

THE "BOYS FROM THE INSTITUTE" reportedly fired to fever pitch by supposed A. & M. acts of vandalism on their campus came to A. & M. prepared to do anything short of murder to win the annual Rice-Aggie classic. Although Rice did play determined ball the Aggies had little trouble in drubbing our little feathered friends 25 to 0. Henderson performed miraculously to complete eight consecutive passes for a total of 117 yards. The Aggies scored four touchdowns and amassed 406 yards total gain from scrimmage. Rice showed considerable ability on quick opening plays through the line, but their defense allowed Aggie touchdowns by Sterling, Moser, Henderson, and Kimbrough. The Owls penetrated to the Aggie 14 late in the fourth quarter, but were held for downs by the stout Aggie line. Whitlow, Brumley, and Hartman performed well for Rice.

A. & M. 25, Rice 0

Pugh travels around end with the aid of excellent blocking

HENDERSON

ROTHE

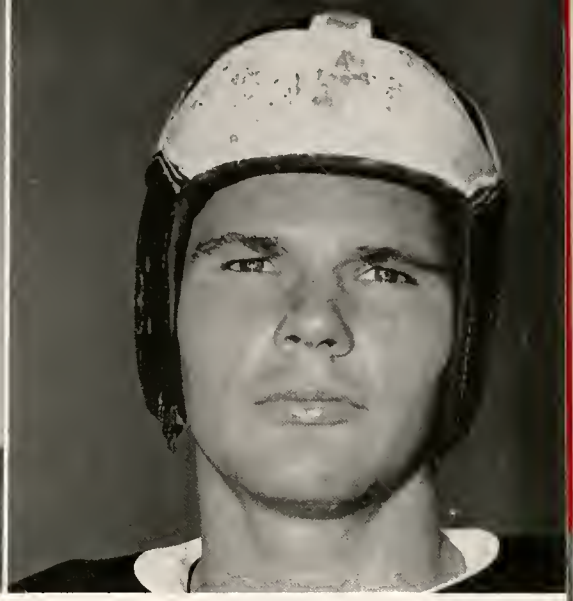

MULHOLLAN

Texas Jinx Breaks Aggie Winning Streak

ON A THURSDAY AFTERNOON at the "Forty Acres," A. & M.'s winning streak came to an end as all good things must. Playing truly inspired and spectacular ball the Texas Longhorns evened the 20 to 0 licking A. & M. had given them the year before by defeating the Aggies 7 to 0.

The Aggies kicked off and the ball sailed out of bounds; Texas put the ball in play on their thirty-five yard line. Layden faded back and tossed a high, lobbing pass to Crain who was knocked out of bounds on the Aggie thirty-two yard line. Repeating the process Layden dropped back and whipped a pass to Flanagan, but the pass fell to the ground incomplete. Again it was Layden who drifted back and threw a long, high pass to Doss who was knocked out of bounds by Kimbrough on the three inch line. On first down Layden scored; Crain kicked the extra point. All of this took place in fifty-seven seconds. The Aggies, stunned momentarily, soon stiffened their defense and the Longhorns were unable to score again. Buchanan recovered a Longhorn fumble in the second quarter, and stopped a Texas threat.

With the beginning of the second quarter A. & M. flashed the power for which they were noted. On spectacular spread plays Kimbrough ran riot through the very middle of the Texas line. The Aggie attack bogged down, however, when a pass by Kimbrough was intercepted over the goal line by Doss. The Aggies never threatened seriously again.

With heavy hearts and empty pockets the Cadet Corps and numerous Ex-Aggies present sang the "Spirit of Aggieland," and listened to Taps for the first time in two years.

A. & M. 0, Texas 7

Moser gains on fast end run

NORTON JAMES FAULKNER DIMMIT DeWARE SMITH McQUILLAN KAROW ROLLINS

FOOTBALL

COACH HUB McQUILLAN entered the 1940 season with the best squad since the great 1937 aggregation. The Fish defeated Allen Academy on Oct. 14. Bill Andrews, back from Amarillo, was the outstanding player in the game. In the third period he sparked an 80 yard touchdown drive. Other freshman standouts were Pedigo, Hollis, Webb, and Coleman. On Nov. 14 Andricks and Daniels paced the Fish to a 26-7 win over the Rice Slimes. Daniels started the scoring on a 52 yard dash, and Andricks accounted for two of the tallies. The speed and blocking of the Texas Yearlings was too much for the team on Nov. 21. Andrews plowed two yards for the only score in the Aggie defeat. Welcome additions to the varsity next year will be Andrews, Daniels, Pedigo, Woolverton, Roman, Whitworth, and many others.

FRESHMAN FOOTBALL SQUAD

The '40 Cotton Bowl Classic

NEW YEAR'S DAY 1941 found Dallas, Texas, jammed with football fans from every section of the country. The most outstanding classic ever to be played in the Cotton Bowl matched Fordham, pride of New York, against the Southwest's finest team, Texas A. & M.

Up from College Station came 4000 Aggies, innumerable exes, and a 210-piece band; almost any kind of odds could be obtained on either team—the bookies and scalpers mingled with the crowd, and end zone seats went at a premium.

At 1:30 the crowd sifted out of the hotels, restaurants, bookie shops, and bars, and moved en masse upon the Cotton Bowl stadium. 47,500 fans filled every inch of the Southwest's largest bowl, and tensely awaited the kickoff.

The first play from scrimmage indicated why the Fordham Rams had met with such success during their 1940 football campaign. Exhibiting an excellent brand of blocking and power running, the Rams quickly threw the Aggies on the defensive and kept them there throughout the first half. Short, floating passes and deceptive ball handling baffled A. & M. Later in the second quarter the Rams worked deep into Aggie territory; when passes failed to click, the old Statue of Liberty play was called upon, and Noble, fleet Ram back, took the handoff and raced down the sideline. He was knocked out of bounds just short of the goal line by a beautiful flying block applied by Conatser. Fordham power paid off in the clinches, however, as Filipowicz scored on the next play. The try for extra point was blocked by fast-charging Jim Sterling. Thus the half ended Fordham 6 A. & M. 0.

The Aggie section of the stand stirred restlessly during the half. More Fordham money appeared, and fewer

All America

MARSHALL ROBNETT

JOHN KIMBROUGH

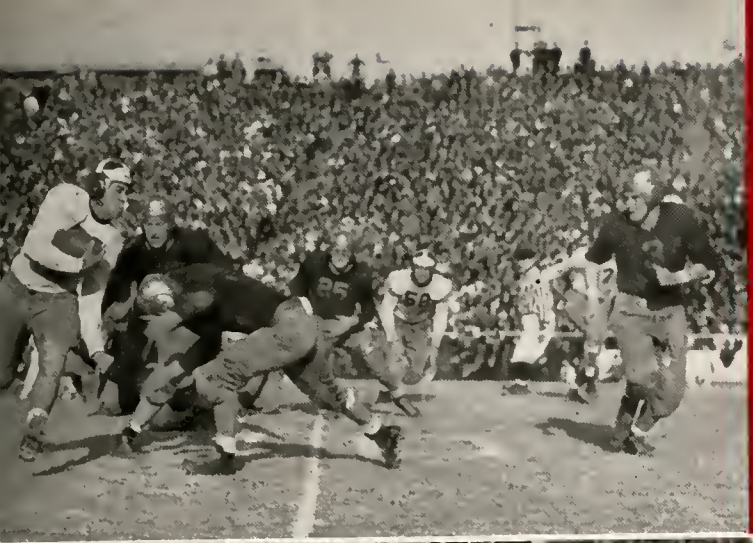

All Conference

JOHN KIMBROUGH — ROY THOMASON

MARSHALL COMNETT

JIM STERLING — FRANK CARRELL

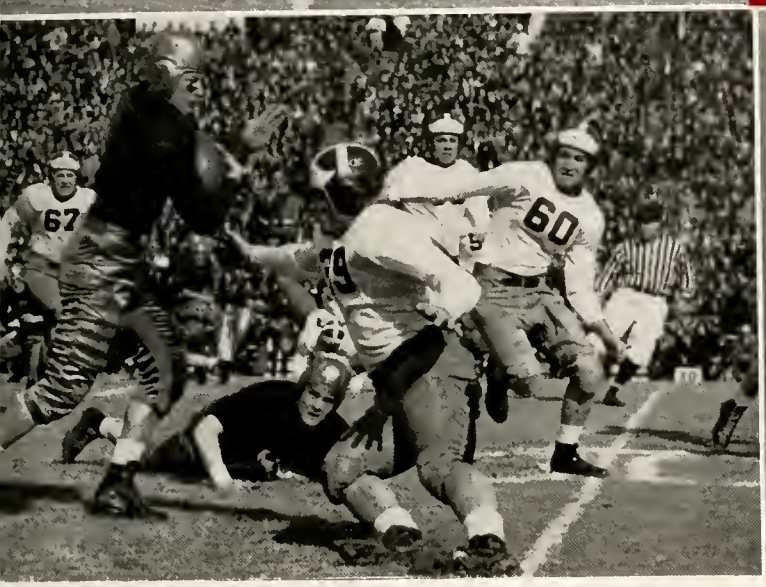

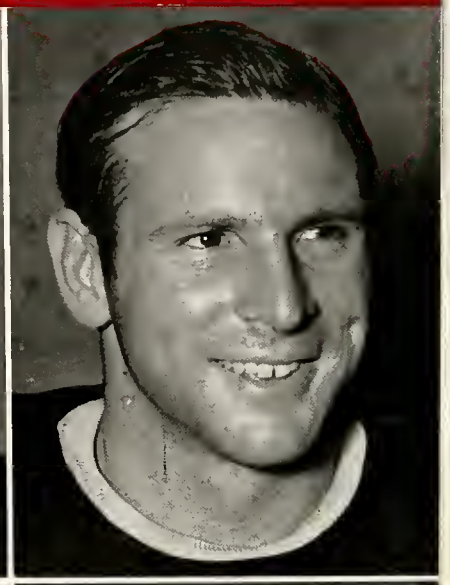

A. & M. supporters were covering bets. The Aggie band paraded during the half and eased the tension of the Cadets in the stands somewhat.

The second half began with Fordham kicking out of bounds on the kickoff. The Cadets took over on their own 35. The next play provided the greatest thrill of the game. Violent charging and blocking at the line of scrimmage attracted the attention of the crowd; suddenly down field appeared Earl "Bama" Smith in the open down the sideline. He gathered in Pugh's pass, and outstepped the Ram safety man for the touchdown. Pugh's attempted conversion was wide.

With the score tied the game became rougher; elbowing, clipping, and some slugging became evident to the crowd. The Aggie steam-roller gathered momentum and was gaining much yardage on every play when a Ram slugging penalty gave the Aggies the ball on Fordham's one-yard line. Kimbrough took the ball, feinted at tackle, and then cut around end to score standing up.

Pugh converted, and the scoreboard read A. & M. 13, Fordham 6.

Fordham came back to display a running and passing attack that soon had the

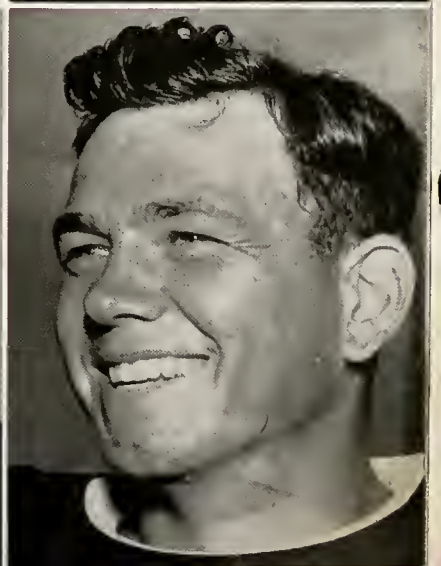

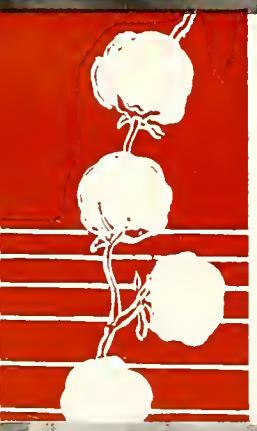

Aggies in a hole again. Finally, Blumenstock climaxed the drive by threading his way through the center of the Aggie line and secondary for fifteen yards and six points. The crowd of 47,500 was silent as the Rams were about to attempt the conversion. The ball was snapped and the hard-charging Aggie line surged forward—Charlie Henke went high to deflect the ball, and the score remained A. & M. 13, Fordham 12.

The remainder of the game was a give and take affair, but neither of the closely-matched teams was able to count again.

Just as the timekeeper's gun marked the end of the game, it also marked the end of the football careers of twenty Aggie seniors, who had seen the team grow from a mere conference contender to the number one team of the nation.

BASEBALL

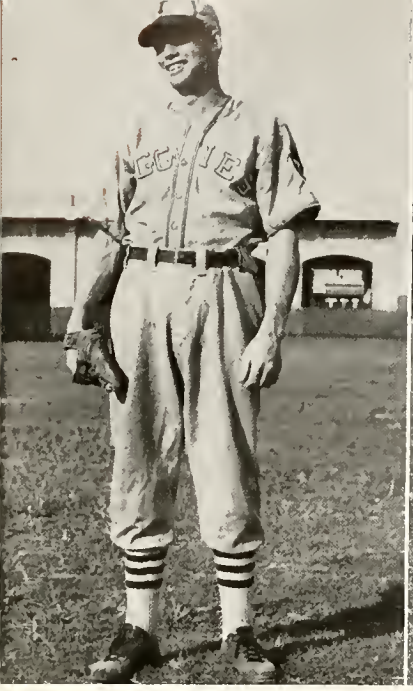

ALSOBROOK

COOPER

RICE

SCOGGIN

BASEBALL

BEFORE THE 1940 Aggie Baseball season began, close observers of Southwest Conference athletics predicted that the winner of the Texas A. & M.-Texas U. series would be the conference champion. For once the dopesters were correct. One by one other conference contenders fell before the Aggies and the Longhorns. Finally the two teams met in a crucial two-game series in Austin. A. & M. needed both games to tie the Steers for the championship, and Texas needed one win to clinch the flag. The powerful hitting of the Longhorns was the deciding factor in their winning the series and the conference pennant. A. & M. finished the season in second place with 7 wins and 5 losses.

Captain Dave Alsobrook was a unanimous choice for the All-Conference team. Jack Doran tied for the catching position, while Lefty Bumpers tied for a place on the pitching staff. Bob Stone, stellar third sacker, was chosen as utility infielder. Doran was selected by his teammates as the most valuable man.

THE 1940 VARSITY SQUAD

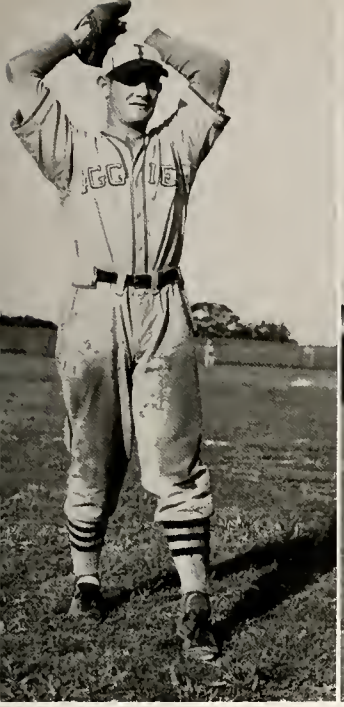

BUMPERS

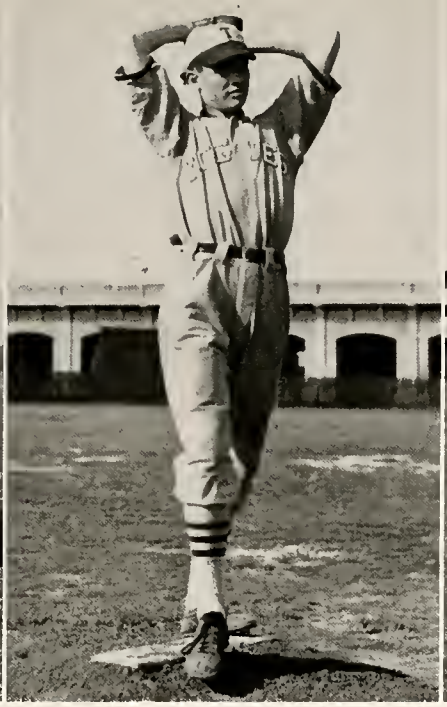

CONLEY

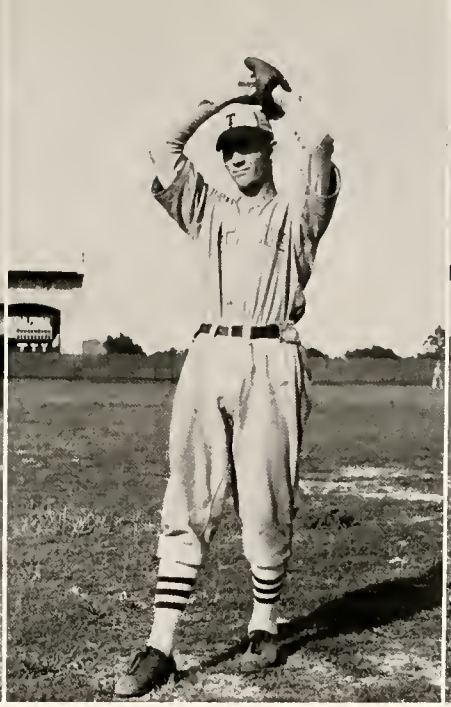

R. LINDSEY

PEDEN

THE AGGIES took the season opener from the Randolph Field Cadets with Alsobrook and Jeffrey leading a hitting attack which netted ten runs in the first three innings. With this advantage the Aggies coasted to an easy 12 to 6 victory. The following day the Aggies returned the visit and trounced the Flyers 13 to 3 on their own diamond. Again powerful Aggie hitting featured the game. Lefty Bumpers had a perfect day at bat while Lindsey and Scoggin got three hits each. On March 23 the Texas League Beaumont Exporters won a thrilling 4-0 battle from the Aggies. Excellent pitching by both teams keynoted the afternoon's play. Beaumont's heads-up ball held the Aggies hitless and Walter Bass gave the Texas Leaguers only seven hits. The Aggies found their batting eye in the second game with Beaumont, but the visitors' experienced fielding and good pitching was enough to afford them a 7 to 6 win.

The Aggies' pennant hopes were jolted when Lefty Moon broke his leg while sliding; however, outside of this mishap the Aggies entered conference competion in better than average condition.

In their pre-conference play the Aggies showed tremendous hitting power, and flashes of fielding excellence; however, untimely errors and occasional erratic pitching marred otherwise outstanding performance. Taken as a whole the Aggie baseball team of '40 was far above the average, and was definitely a spirited contender for the conference pennant.

Before an excited crowd of 4,000 fans the Aggies opened their conference race March 30 with two games with the Rice Owls. Stevenson and Doran led the Aggies on a hitting spree which resulted in a 10 to 5 victory for A. & M. Rice gave the Aggies a little more trouble in their second game. The Aggies sent three pitchers to the mound before a hard-earned 5 to 3 decision could be extracted from the feathered ones.

Stone drives one to deep centerfield

BALLOW

DORAN

KIRKPATRICK

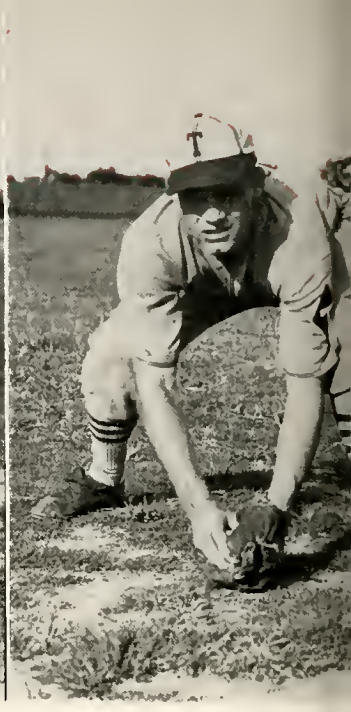

STONE

BASEBALL

MARTY AND THE BOYS journeyed to Ft. Worth to continue their campaign against T.C.U. Already with two wins over the Frogs the Aggies were striving to make it three straight. Horner, crack T.C.U. moundsman, proved too good for the Aggie batters, however, and A. & M. left Ft. Worth with their first conference loss; T.C.U. 4, A. & M. 1.

In the Aggies' next game Stevenson gave the Rice Owls only three hits, but seven Aggie miscues afield contributed to a 3-to-2 victory for Rice.

Stevenson drew the starting nod for the Aggies in their first game with the Longhorns. Lindsey took up the pitching chores in the second inning after Texas had netted six hits and eight runs. Bumpers replaced Lindsey and hurled expert ball for seven innings, allowing only three hits and no runs. The early Longhorn advantage could not be overcome, however, and the game ended Texas 9, A. & M. 3.

Kirkpatrick coaches Alsobrook in safe at third

RICE

PUGH

BASS

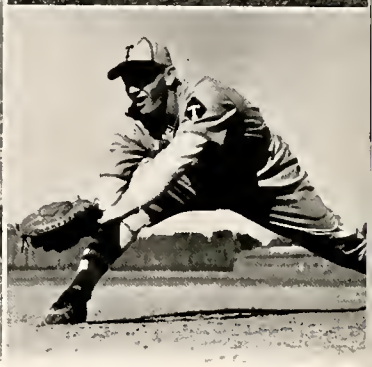

STEVENSON
HENDERSON

T.C.U. WAS THE NEXT VICTIM of Aggie hitting power. Although the Aggies hit Durward Horner consistently, it was not until the eighth that the Cadets got the break that won the ball game. With the bases full, Horner hit Kirkpatrick to force the winning run across the plate. Three more runs were made in rapid succession, and the game ended 8 to 4. The Aggies repeated the win the following day by downing the Frogs 4 to 2.

Dave Alsobrook clouted out a homer and two singles to lead the Aggies in a 9 to 7 win over the Baylor Bears. The game was marred by low overhanging clouds and occasional showers—the second game of the scheduled doubleheader was rained out. On May 14 Lefty Bumpers fanned 12 men and allowed only four scattered hits to defeat the S.M.U. Mustangs 4 to 2. On the following week-end Lefty added ten more strike-outs to his credit, and handed Baylor a 5 to 1 setback. The Aggie infield was on its toes and turned in three perfect double plays. Bumpers handled five fielding chances without a bobble.

On May 17 the Cadets invaded Austin for a crucial two-game series with the Longhorns. A. & M. needed both games to gain a tie with Texas for the pennant, whereas Texas needed only one win to clinch the flag. Before a large crowd of "Forty Acres" fans, Texas proved their right to the 1940 Baseball Championship. Behind the excellent pitching of Duetsch, Texas pounded out a stunning 19 to 6 win. The third and last game with the Longhorns was a much closer tilt; Bass, Lindsey, and Peden allowed the Steers nine runs while their teammates hammered out eight.

So the season ended with Texas in possession of the conference pennant. Though the Aggies had to be content with second place, their will to win was always strong, and their entire season's play, taken as a whole was very commendable; they were truly a team of which every Aggie is rightfully proud.

Ralph Lindsey bunts safely against the Frogs

FRESHMAN BASEBALL SQUAD

THE 1940 FRESHMAN TEAM did not show up too well in season play, but most of the games which they lost were due to inexperience—a factor they attempted to overcome during the Freshman season of competition. The Texas Yearlings invaded Kyle Field on April 14 and walked off with a wild 21 to 9 win. A. & M. used 5 pitchers in trying to stop Texas but to no avail. The five pitchers allowed ten hits and seventeen walks, and they hit four Yearling batters. Errors were numerous on both sides. On April 18 the Fish chalked up their first win by downing Somerville 8 to 2. Bob Rizer, making amends for his hectic showing against the Yearlings, gave notice of his prospects for varsity play by fanning eight players. On May 5 the team met the Baylor Cubs in Waco and were eked out of a win by a lone talley; the final score was 10 to 9. The Aggie Fish collected ten hits in their effort to defeat the Cubs. Many of the players will be used to bolster the varsity squad and several will prove to be important cogs in the Varsity machine before completion of their eligibility. The team was ably coached by Harry Faulkner.

BASEBALL

THE 1940 FRESHMAN SQUAD

BASKETBALL

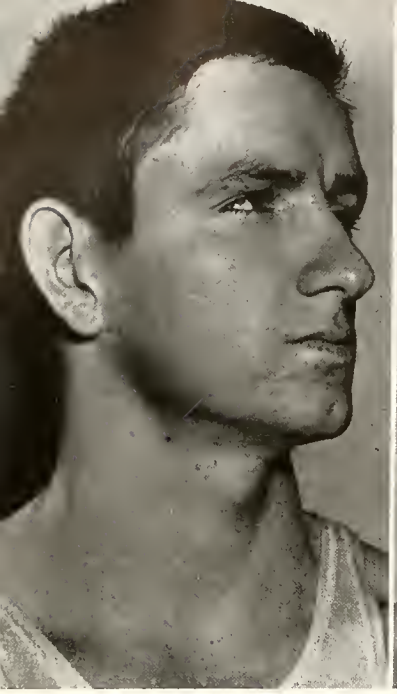

HENDERSON

DAWSON

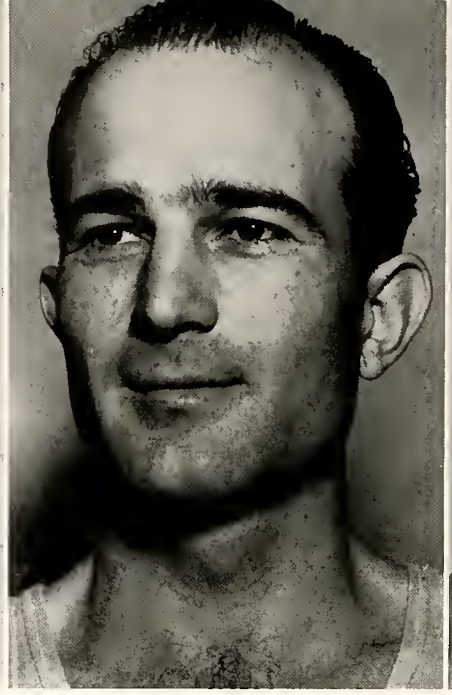

LANG

DUNCAN

BASKETBALL

THIS YEAR'S TEAM did not finish high in Conference play, but their season record is worthy of praise. The Conference had a surprising number of good teams, the outstanding of which was Arkansas. The warm-up games saw the Aggies without the services of Bill Henderson and Captain Dawson. Carr-Sweeney took a thriller, 32-31, to open the play, and the Cadets split a pair with Sam Houston, losing the first game 32 to 31, but taking the final tilt 45-33. During the Christmas holidays they journeyed to San Antonio to defeat St. Mary's U. 34-32 in the first of a two-game series, but the Rattlers won the next one 43-42. The Aggies drew the defending champions in the Oklahoma Invitation Tournament. They played their best game of the year, and held Oklahoma A. & M. until the last two minutes when Oklahoma sank three fast ones to win 38 to 30.

THE 1941 VARSITY SQUAD

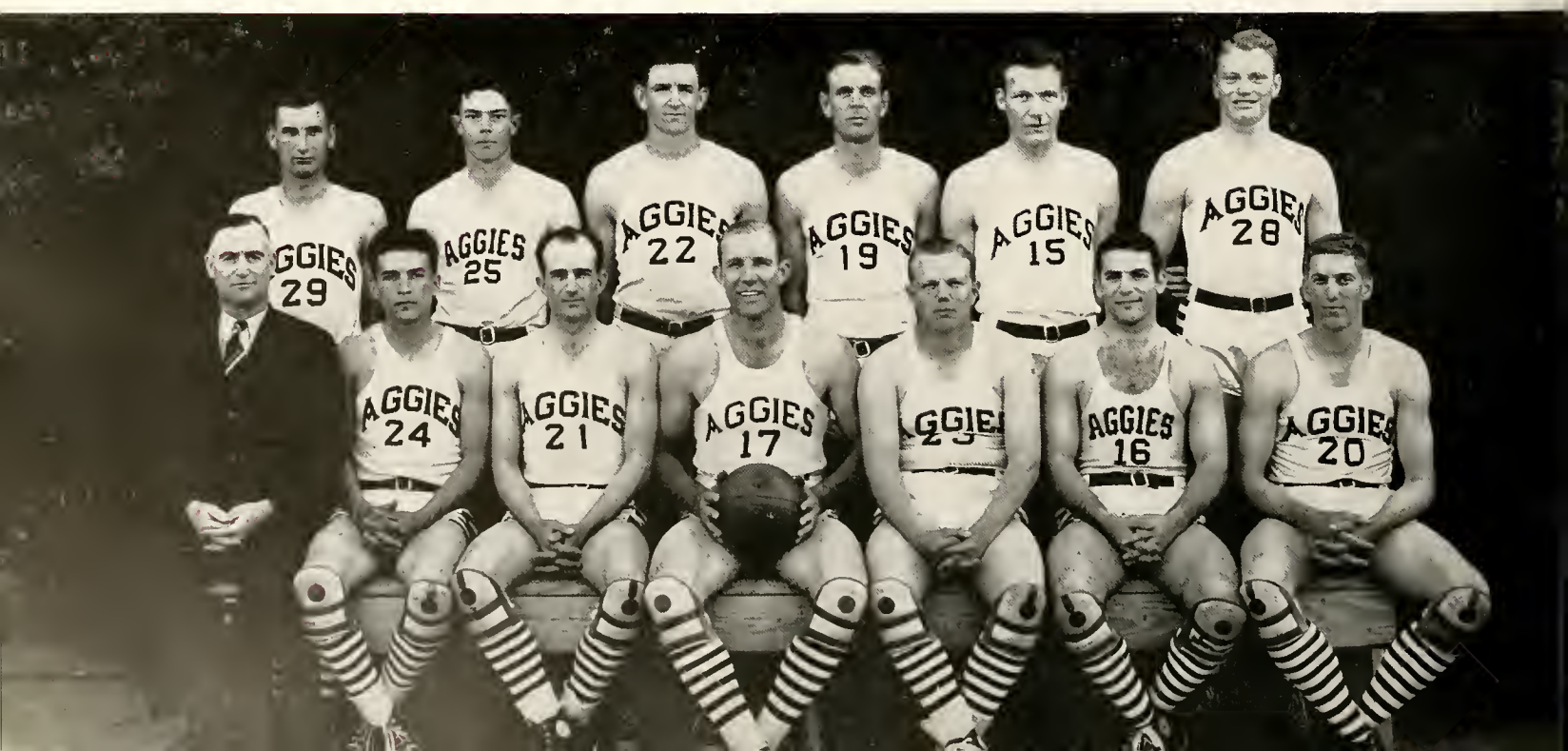

NABORS

JARRETT

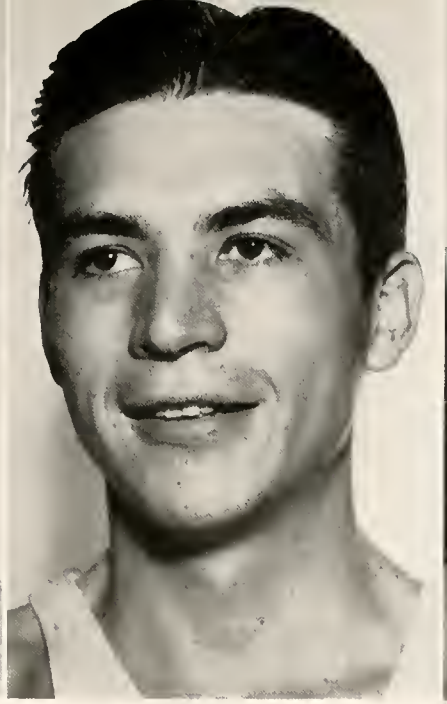

DWYER

STEVENSON

CONFERENCE PLAY opened against the Rice Institute cagers in Houston on Jan. 11. The Owls got off to a fast start, and held that terrific pace throughout the contest to take it 68-34. Frankie Carswell of the Owls scored as many points as A. & M. and came within one point of breaking the Conference record. The next brace of games was against the Arkansas Razorbacks in Fayetteville on Jan. 18 and 19. The taller Hogs completely outclassed the Aggies 68-33 in the first and 53-36 in the second tilt. Long John Adams of the Razorbacks took scoring honors, but Nabors pushed him closely. The Aggie losing streak was broken on Jan. 25 when they downed the Baylor Bears 33-31 in a thrilling home game. Fast hustling kept the ball in Cadet hands throughout most of the game, and it enabled them to stave off a Bear threat in the closing seconds. Bill Dawson tapped the basket for 17 points to spark the Aggies to a 48-44 win over the Carr-Sweeney team from Houston. Floor play was wild on the part of each team, and numerous fouls were committed, but the home team got ahead in the third period and kept that lead during the remainder of the game. Led by Dawson and Henderson, the Aggie quintet took a thriller from T.C.U. to open second semester play. The speedy, fast-moving A. & M. crew built up an early lead which they lost only once—when the Frogs tied the count 37-all in the second half. The rest of the game was a wild affair, but Henderson and Dawson played their usual steady brand of ball to decide the game in the Aggies' favor 52-50.

THE TEAM LIMBERS UP

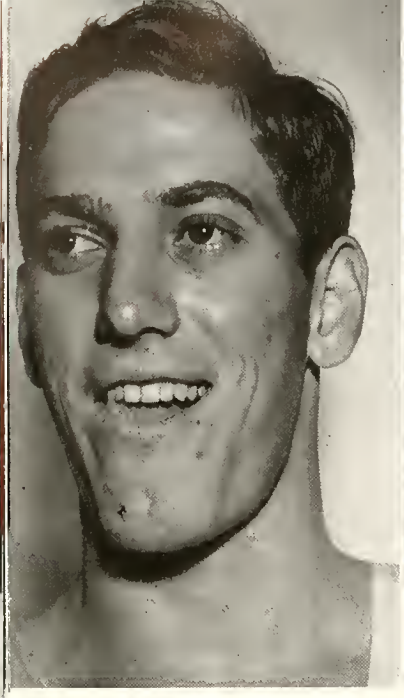

BAYER

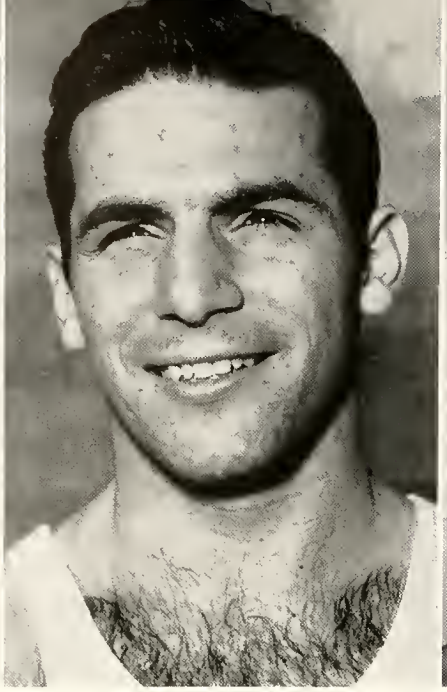

COKINOS

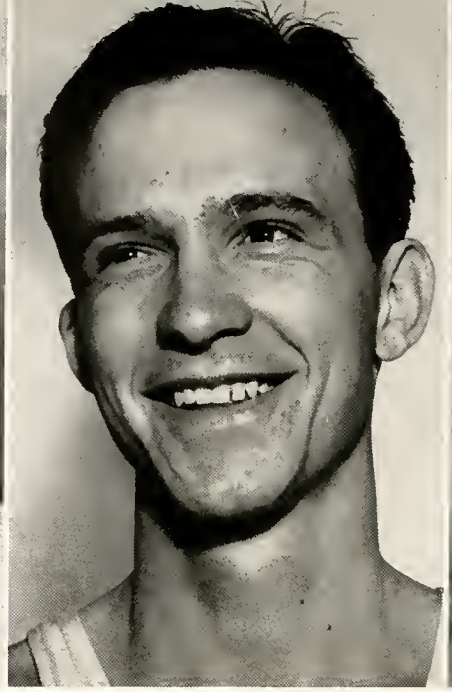

KLUTZ

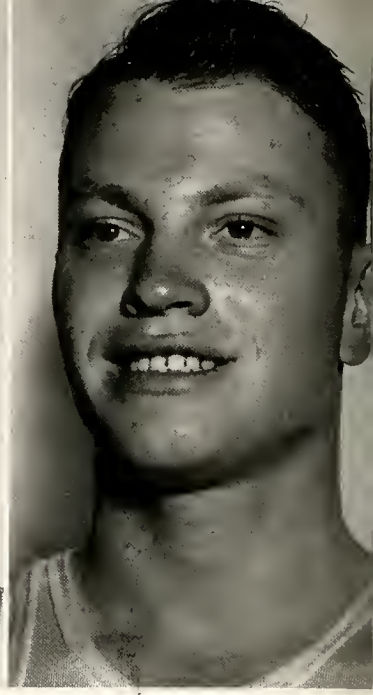

NORRIS

BASKETBALL

THE AGGIES played them hard and close on February 17 to again defeat the Frogs 48 to 45. "Big Dog" Dawson led the scoring with 21 points. A. & M. took an early lead and held it during the first half. TCU pulled ahead three points, but then slowed up and the Cadets overtook them a few minutes later. From then on it was the Aggies' game. Both teams were deprived of rightful goals by tantalizing basket-circling shots. SMU won the Mustang-Aggie series. The Ponies first victory came on February 12. The short speedy Mustang team proved a bit too fast for the Cadets. Sebeck and Baccus played grand ball for SMU from their guard positions, and were the difference in the 43-37 Aggie loss. The second game of the series was played at DeWare Field House. In the roughest game of the season, the Pony forwards swept the Aggie defense aside to take a 20-17 lead at the half—a lead which the Aggies were never quite able to overcome. The final count gave SMU 45. A. & M. 40.

Jarrett and Dawson go after a high one.

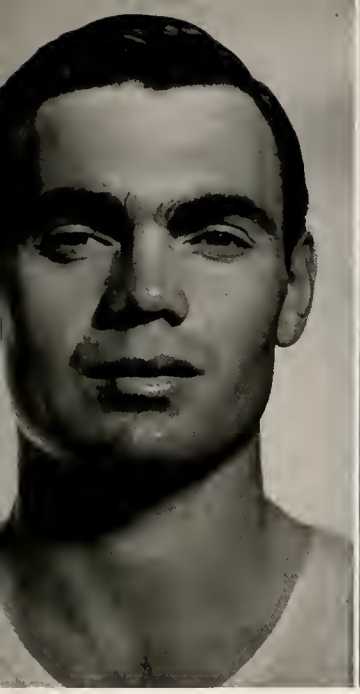

WILSON

CROUCH

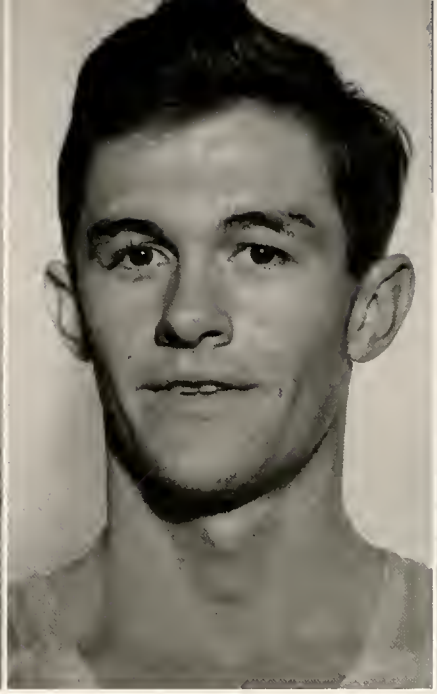

PENNINGTON

ADAMS

THE CADETS got their second chance at the Owls a few days later. The game started like the first one, with Rice taking a commanding lead early in the game. However, A&M soon stopped the rout, and the tilt settled down to a nip and tuck affair. Rice was ahead 19-18 at the half, but the Aggies evened the count 22-all early in the third period. The lead changed hands several times during the next ten minutes, but the Owls finally came out on top 50 to 46. Henderson made 17 points to lead the scoring. The Farmers had an off night against the Longhorns, and Texas won 42-22. The quick-breaking Longhorns waited for sure shots, and they kept possession of the ball most of the evening. The second half belonged to the Steers, and the Farmers could never quite get going. Hull of Texas led the point-making with 19 while Lang's 6 were good for Aggie honors. A&M cinched a second division berth on March 1 when Baylor set them back 53-39. The Cadets were unable to hold the Bruins after the first five minutes, and each succeeding minute saw the Bears strengthen their victory. Texas took the season finals 53-36. The Steers assured themselves of third place in the Conference race with a barrage of field goals. Playing in Gregory Gym, the Longhorns led 27-18 at the half. They piled up a larger lead as the game progressed, but not until Bill Henderson showed his top form of the season by accounting for 20 of the Aggie points to pace both teams in scoring.

Henderson drops one in under difficulties

"Dog" Dawson scores with the aid of Dwyer and Henderson

FRESHMAN BASKETBALL

BASKETBALL

THE FRESHMEN had a rather unsuccessful season. They lost seven games and failed to win any of their encounters. Their first defeat was at the hands of Beaumont High School by the score of 34 to 26. The freshmen led 11 to 8 at the half, but the Royal Purple sank 16 free throws in the next two periods to provide the margin of victory. On Feb. 20 the Allen Academy Ramblers took a 39-31 tilt from the Fish in the home gym. Robinson was high point man for the Freshmen with six points. On Feb. 27 the Fish went to Austin to continue their losing streak by coming out on the short end of a 51-36 score. Jamie Dawson, brother of Bill Dawson, snatched the rebounds all afternoon, but was unable to score. Even though the Aggie Fish had an unsuccessful season, valuable experience was gained. Freshmen receiving numerals were: Jamie Dawson, A. M. Eberle, T. S. Parker, J. G. Robinson, C. L. Sterling, and D. L. Webb. The Freshmen were coached by Manning Smith.

THE 1941 FRESHMAN SQUAD

TRACK

McLEAN

ARDIS

BUCEK

CECIL

TRACK

THE AGGIE TRACK TEAM of 1940 began the season with hopes held in check because Coach Dough Rollins had too little material with which to work: however, as the season wore on and the tracksters rounded into condition, Coach Rollins quickly moulded a formidable team.

Dough and 12 of the boys traveled to Laredo to compete in their first meet, the Border Olympics. Against some of the strongest competition in the Southwest the Aggies were able to place in three events. Jude Smith was third and Robnett was fourth in the javelin. Dreiss took fourth in the high hurdles, and Henderson finished strong to gain third place in the 880 yard run. North Texas Teachers' strong combination of track and field entrants came out on top in the Border Olympics.

The Aggies were not yet in their best condition, but as the season progressed, remarkable improvement in the team as a whole was verified by their records in other meets.

THE 1940 VARSITY SQUAD

CONATSER

DREISS

FINLEY

HENDERSON

THE EXPOSITION MEET in Fort Worth was next on the Aggie track schedule. Although the Cadets were unable to score a first in any event, 28-2/3 points were counted by winning all-important seconds and thirds. Dreiss placed second in the low and third in the high hurdles, with Bucek a step behind in each event. Jude Smith, not yet in top form, was second in the javelin, and Henderson was second in the 880. Henry placed third in the discus. Other Aggies to score were McLean, Conatser, Finley, and Thomason. Results of the meet were as follows: Texas U. 57½, Oklahoma A. & M. 30, Texas A. & M. 28-2/3.

The Aggies won their first meet of the season when they defeated San Marcos, Abilene Christian College, and Sam Houston. From the very beginning, the meet developed into a give and take affair between San Marcos and A. & M. However, near the end of the day, A. & M. took the lead to win by four points. Thomason easily outdistanced the field to win the shot put. Dreiss and Bucek finished first and second in the hurdles; Cecil, Dreiss, Bucek, and Kissinger did some fancy baton passing to take the 440 yard relay from a fast combination from San Marcos. Jude Smith again exhibited his superiority in the javelin throw by winning that event on his first try. Other Aggies to contribute points to the victory were Conatser, Henderson, Finley, Wilmeth, Nye, Henry, Schiller, Hogan, and McLean. Final talley of points gave A. & M. 61, San Marcos 57, A. C. C. 24½, and Sam Houston 22½.

Bucek finishes fast in the 220 yard low hurdles

HENRY

HOGAN

LANEY

MOSER

TRACK

THE TEXAS LONGHORNS entertained the Aggies at Austin in their next meet. While A. & M. was able to gain several firsts and numerous second places, the larger Texas squad ran up a big score by winning practically all of the third and fourth places. Henderson ran an exceptionally fine race to win the 880. Smith, with perfect form, won the javelin event and Thomason took first in the shot put. Second places were won by Dreiss in the hurdles, Wilmeth in the two mile, Nye in the pole vault, and Cecil in the broad jump. Nevertheless, Texas coasted easily to win 89 to A. & M.'s 33.

Rice Institute and Howard Payne visited the campus and engaged the Aggies in a thrilling triangular meet. The three teams juggled the lead around most of the afternoon before the Aggie superiority in the field events decided the meet in their favor. A. & M. 75, Rice 53, and Howard Payne 41.

Jude Smith begins a perfect throw for 198 feet

NYE

E. SMITH

J. SMITH

WILMETH

A. & M. WON their most decisive meet of the year when they bested S.M.U., Baylor, and T.C.U. in Fort Worth. The entire team appeared at peak form as they scored points in every event. Results were: A. & M. 84, S.M.U. 43, Baylor 27, and T.C.U. 17.

Rice, Texas, and A. & M. held their "Little Conference Meet" in Austin. The outcome of the meet is always anxiously watched by track followers for the winner is very often Conference Champion. The Aggies got away to a fast start, but the larger squad of Texas and the versatility of Rice's Wolcott proved too much for the Cadets. Although A. & M. gained points in almost every event, they were able to win only one first; Jude Smith won the javelin throw as usual. Texas finished with 78½ points, Rice with 57, and A. & M. with 33-1/3.

The long awaited Conference meet was held in Austin. From the very beginning Texas showed its superiority in the track events. The Longhorns gained an early lead and held that lead throughout the afternoon. The Aggies placed in 12 events for a total of 20½ points. Jude Smith tossed the javelin 198 feet for A. & M.'s only first place. Bama Smith won fourth place in both the 100 and 220 yard dashes. Dreiss took third in the low hurdles while Bucek took third in the high hurdles. Henderson was second in the 880. Cecil, Finley, Thomason, and Laney accounted for the remainder of the A. & M. points. Final totals of the 1940 Conference meet gave Texas 62, Rice 39, S.M.U. 24, A. & M. 20½, Baylor 14½, Arkansas 10, and T.C.U. 6.

Beginning of the 880 at the Conference Meet

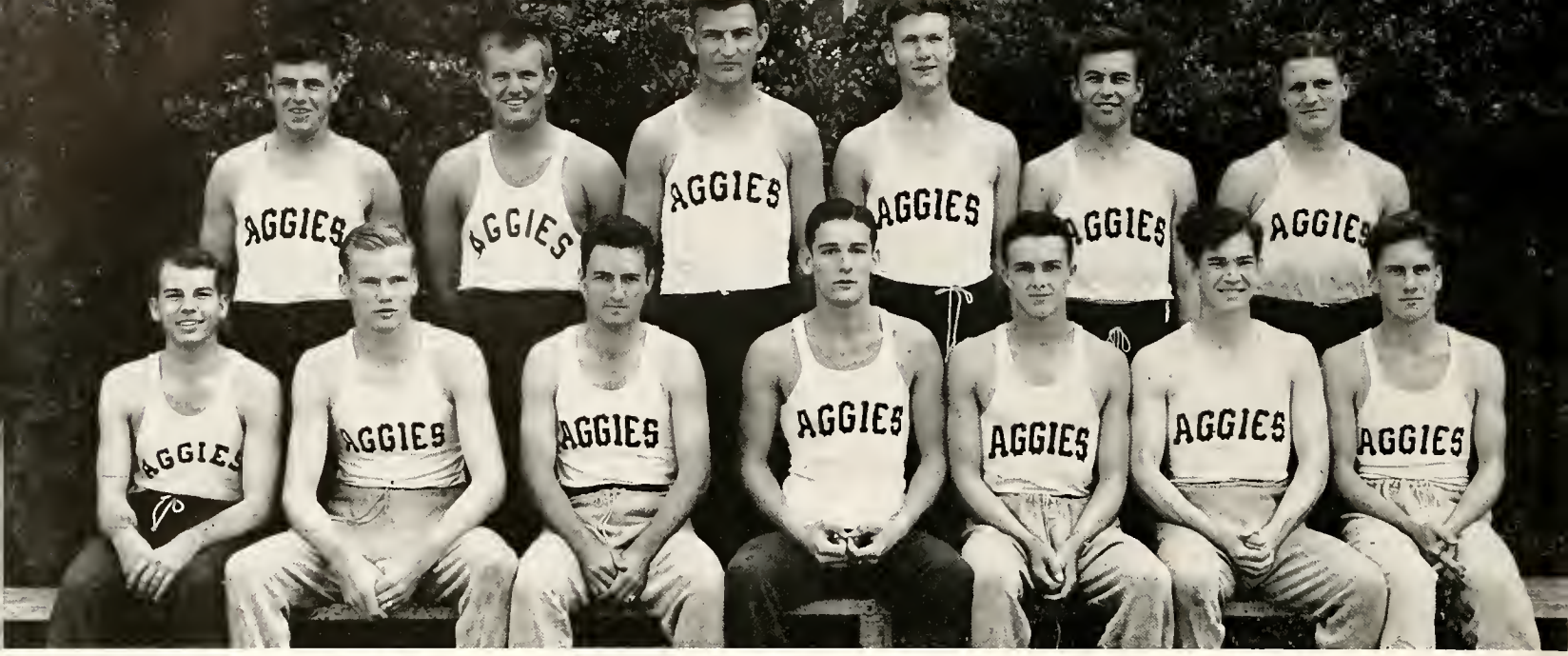

THE 1940 FRESHMAN SQUAD

FRESHMAN TRACK SQUAD

TRACK

THE 1940 FRESHMAN TRACK TEAM made a fine showing in their three meets. This year, they are performing as capably for the varsity. Their training began in early February, but it was not until March 16, that they entered a meet. On that date they took part in the Freshman and Prep school division of the Fort Worth Track and Exposition Meet. North Texas Teachers won this division, but the Fish had a successful afternoon. On April 13 they met John Tarleton on the local track, and won the dual meet 83-31. Albert Ricks was high point man of the meet with 13 points—he won the pole vault and the broad jump. Mann took both hurdle events, and Petty won the 440 and the 220 yard dashes. Other Fish who won events were F. Bucek in the discus, Meyer in the mile, Watkins in the high jump, Japhet in the shot put, and Knight in the 100 yard dash. The Freshmen closed their season by taking second place in the "Little-Conference" meet in Houston. The Texas Freshmen won the event with 55½ points, but A. & M. and Rice followed them closely with 51 and 50½ respectively. Ricks won the pole vault with a leap of 12′6″, and the high jump with 6′6″. Bucek easily won the discus to end the Aggies' scoring in the field events for the afternoon. Fish adding to the Aggie total were Meyer, Mann, Knight, and Petty.

MINOR SPORTS

SWIMMING

Front Row: KIEL, TAYLOR, McKEE, PONTHIEUX, RENAUD, GOODMAN, SMITH.
Back Row: STEVENS, DAVIS, CONWAY, COACH ADAMSON, JAPHET, DWELLE, HENSLEY.

MINOR SPORTS

AGGIE SWIMMING TEAMS have won national recognition in the past few years. This year's team upheld the record by winning four of the six meets in which they participated. Their first opponent was the Kansas City Athletic Club which fell 47-28. Their first defeat was at the hands of the Dallas Athletic Club 39-35, but they came back the next week to hand the same team a 41-34 drubbing. The San Antonio Y.M.C.A. was defeated 37-29, and Oklahoma A. & M. was turned back 54-21 to end the string of Aggie victories. In a dual meet with the University of Texas, the Longhorns edged out a 49-44 win.

The pool supremacy of Texas was seriously threatened in the conference meet. The Aggies won seven first places. R. H. Taylor won three firsts and broke two conference records, and Hensley broke one record. However, the strength of the Longhorns in the diving events enabled them to win the meet. Final results were: Texas 77, A. & M. 70, S.M.U. 28, Baylor 6, and T.C.U. 2. The Aggies were represented by Hensley, Davis, McKee, and Taylor in the nationals at Lansing, Michigan. The team will be hard hit by graduation. Captain Ponthieux, Hensley, Japhet, Stevens, Davis, and Reeves all graduate in June, 1941. Returning members are Conway, Dwelle, Goodman, Kiel, McKee, Renaud, Smith, and Cokinos.

WATER POLO

Left to right: DAVIS, JAPHET, CONWAY, PONTHIEUX, RENAUD, HENSLEY.
Back Row: McKEY, TAYLOR, COACH ADAMSON, STEPHENS, AND SMITH.

WATER POLO has been steadily increasing in popularity in the last few years. This year the swimmers decided to concentrate on developing a formidable swimming team instead of stressing water polo, as had been done in past years. However, they won all of their three games. On Dec. 13 they thoroughly trounced the University of Texas team by the score of 19-2. Harold Hensley tied the record of "Iron-Man" Nagle of a few seasons back by accounting for eight of the Aggie tallies. The second game was played in Kansas City against the Kansas City Athletic Club. Hensley, Smith, Renaud, and Davis led the team in their 11 to 0 victory. On Feb. 18 the water polo team closed their 1941 season by defeating the Dallas Athletic Club by the score of 9-1. Renaud made four goals to spark the attack.

Members of the team are Captain Ponthieux, Hensley, Japhet, McKey, Taylor, Conway, Renaud, Davis, Stephens, and Smith. The loss of Ponthieux and the rest of the seniors will be keenly felt next year, but Renaud and Conway will return to uphold the record set by former Aggie teams.

BOXING

MINOR SPORTS

THE BOXING CLUB is composed of those Aggies who are interested in keeping themselves in top shape through constant workouts and intramural competition. Although the club is not recognized as the official team of the college, the members have all worked hard to bring about an honest interest and enthusiasm among the student body for this sport. The club has been unable to send any men to tournaments or meets, but hopes that in the future, boxing will take its place as one of the competitive sports of the college.

Major Fox of the Military Department is the sponsor of the club and deserves much credit for trying to gain for the club the recognition that it deserves. The officers of the club are: Mason Jonas, President; Rex Blankenship, Vice President; Gus Link, Secretary; and Bill Taylor, Treasurer. The other members of the club are: Billingsley, Blanton, Bogel, Boyd, Cain, Church, Combs, Cooper, Cunningham, Galewsky, Griffin, Hamersly, Jones, Kerr, Mayer, Ramage, Reid, Schwarz, Smith, Strader, Vick, Vickery, Yanta.

POLO

Left to right: LT. W. G. NORTH, RALEY, RICE, McGOWAN, MALONEY, BRAID, McDONALD, HART, HOMEYER, MAJOR J. F. STEVENS.

THE A. & M. POLO TEAM is supported largely by the members of the team. They buy and own most of the mallets and equipment, and the remainder is bought by revenue gained from ladies' and children's riding classes, benefit shows, and small contributions from the Athletic Council. Most of the players are members of the Cavalry Regiment although polo is open to anyone. This year the team won most of their intercollegiate games by defeating Oklahoma Military Academy and Oklahoma U. among others. Major C. M. Burnett took the team to Mexico City during the Christmas holidays, but the fresher Mexican mounts proved too much for the Aggies and they lost the series. Major Burnett was transferred to Fort Riley on January 1, and Major J. F. Stevens took over his duties as Polo Coach. This spring the team made a seven day tour covering 1900 miles; they played such teams as Oklahoma U., Oklahoma Military Academy, Shreveport, and Houston. A roster of the team includes N. C. McGowen and Clyde Raley at No. 1; Carl Maloney, Dwight Barry, Jack Buie, and Fred Homeyer at No. 2; Bill Braid and Lee Rice at No. 3; and Sid McDonald, Walter Hart, and Pete Muirhead at the No. 4 position. Only McDonald and Barry will be lost by graduation.

CROSS-COUNTRY

WILMETH ELMORE MAYER CLARK LANEY

MINOR SPORTS

THE CROSS-COUNTRY TEAM deserves the praise and plaudits of every Aggie. Although they were nosed out by Texas in conference competition, their will to win, and their gruelling hours of practice and training place them high in the annals of A&M long-distance teams. Abilene Christian College defeated the Aggies in an early season meet but the team, led by Laney, came back strong to defeat SMU on November 8. In a pre-conference meet with Texas, the Aggies met with defeat behind the flying heels of the Longhorns. The result of the conference meet was as expected with Texas easily clinching the coveted first award, A&M second, and SMU third.

Coach Frank Anderson, former Aggie track coach and commandant, admits that prospects for next year are exceptionally good. Wilmeth, Laney, Clark, Elmore, and Mayer will be returning lettermen, and the freshmen will strengthen this quintet.

TUMBLING

Front Row: PEDIGO, SEGAL, SUMAN, LUTZ, DERRICK, COUNTS, LeGRAND, MERRITT.
Back Row: LAWS, PIERCE, STEPHENS, BASKIN, DAVIES, BURGESS, LAWERENCE, CLARK, GOHRMAN.

THE TUMBLING TEAM provides excellent entertainment for the corps between the halves of the varsity basketball games. The only compensation the boys receive is in entertaining other people. They work hard throughout the year, and practice regularly to improve their routine. Several out of town performances featured this year's activities.

Straight tumbling, pyramid building, and trick acts are crowd pleasers, and clown acts are always good for a laugh. This year's team has given an excellent performance at every appearance. H. A. Derrick was team captain. Although tumbling is not recognized as a minor sport it is becoming more and more popular with cadets; and every indication suggests a bright future for the tumbling team at A. & M.

GOLF

Left to right: ROBERTS, ROMINGER, KELLEY, WARNE, HAUSER, WOMBLE, HARRISON, RICHARDS, COACH ANDERSON.

MINOR SPORTS

THE GOLF TEAM, coached by Col. Frank Anderson, is looking forward to one of the most successful seasons in recent years. Although there are only two lettermen returning from last year's team, the skill and enthusiasm shown by the boys in the try-outs indicates that the team will be a strong one. Some twenty boys have been working out in their off afternoons, and Col. Anderson believes that from this group can be selected a winning team to enter the Conference meet in May.

This year's team is made up of Captain Henry Hauser, Henry Richards, John Roberts, Bob Warne, Judson Womble, Andy Kelley, Tommy Harrison, and Robin Rominger. So far, the team has met strong Rice and Baylor teams, and has defeated each by a 4-2 score. They will have the remaining Conference teams to play, as well as matches with Texas Tech and Texas Wesleyan College.

Last year the team was defeated only by the University of Texas, and the boys are determined that this year's team shall come through unscathed. We are confident that they will succeed, and bring home the Southwest Conference championship.

FENCING

THE FENCING TEAM has again shown itself to be one of the outstanding college teams in the Southwest. The interest in fencing is rapidly increasing, and the sport is gaining more recognition and popularity among the students and the faculty. The team is coached at the present time by Lt. C. G. Sory who replaced Captain Roberts at mid-term.

In the conference meet of 1940 the A. & M. team won second place, losing only to a fine Baylor team in the finals for team competition; Baird won individual sabre honors and Akarman placed second in individual foils.

In the Galveston Open Meet, Baird won second place in sabre and Rominger placed second in epee.

The team this year is composed of T. H. Akarman, captain; C. L. Adcock, J. J. Bederman, W. Chromaster, G. Coffey, L. B. Everett, D. E. Jackson, R. B. Jones, H. Kahn, J. C. Rominger, R. W. Shaw, D. L. Stillenger, W. T. Swigert, J. M. Vivian, and J. K. Wells.

PISTOL FIRING

MINOR SPORTS

THE PISTOL TEAM has fired against twenty-four of the nation's best teams. Numbered among their pistol victories were wins over Cornell, Harvard, Yale, University of Wisconsin, University of Illinois, University of Santa Clara, and others. Their small list of defeats is headed by losses to U. S. Military Academy, Virginia Military Institute, and Purdue University. The team has fired two shoulder-to-shoulder matches this year. The first match was in Houston against leading teams of the Southwest in a match sponsored by Bayou Rifles, Inc. On April 26 the Aggies fired against the State Highway Police Team. L. C. Kennemer finished his varsity eligibility last year and was able to compete in R.O.T.C. matches only. C. A. Lewis, captain of the team, finished his eligibility this year with the fine season average of 280/300. Other members who will graduate are E. F. Shiels and W. L. Mayfield. The members of the team who will return for another year of competition are H. C. Warner, W. D. C. Jones, Bill Filgo, R. T. Cook, and T. K. Pierce. The 1941-42 pistol team will be strengthened by Cox, Beckly, and Mullins, three freshmen who have shown excellent promise.

RIFLE FIRING

THE 1941 AGGIE RIFLE TEAM fired weekly matches against the high-ranking college and university teams throughout the United States, and were usually winners. One of the highlights of a successful season was a shoulder-to-shoulder match against the T.S.C.W. rifle team at Denton. Irene Chamberlain fired 199 out of a possible 200 to give the girls a 981 to 979 victory. The presence of such competition among the feminine marksmen aroused a great deal of interest among the members of the Aggie team. The team was ably coached by Lt. Williams who was assisted by Sergeant Richards. The team consists of the following men:

Browder, C. D.
Caperton, G. B.
Cook, R.
Crossland, J. H.
Cunningham, E. C.
DeVilbiss, C.
Dixson, S. B.
Filgo, Bill
Harmon, G. H.
Hill, J. R.
Holmes, H. C.
Hunt, G. O.
Kaufman, R.
Lewis, C. A.
Mees, N. J.
Richter, C. X.
Teal, W. H.
Thenn, G. R.

TENNIS

COACH SMITH, GIVIN, PEARCE, PATTERSON, COLDWELL, GILES, GILLETE, McLARN, OWEN, KREZDORN, EADS.

MINOR SPORTS

THE 1941 TENNIS TEAM, under the capable direction of Coach Manning Smith, has prospects of being the best net combination in late Aggie history. The returning lettermen were strengthened by several competent freshman players. Led by Xavier Fernandez, the team has already defeated T. C. U., Texas Tech, and Sam Houston State Teachers. The Frogs were turned back 4-2 at the local courts, but the Mustangs took a close 4-3 victory on the following weekend. The Aggies won their next two matches from Texas Tech 6-1 and from Sam Houston 4-1. Givin, Fernandez, and Krezdorn went to Houston to play in the famed River Oaks tournament, and Givin finished in the top 16 out of 100 entrants. The local crew has yet to play Rice, Baylor, and Texas before they compete in the Conference tournament.

This year's team is composed of Captain Jimmie Giles, G. H. Givin, R. B. Pearce, Xavier Fernandez, Colbert Coldwell, H. C. Owen, Ralph Eads, Bob McLarn, Al Krezdorn, and R. B. Gillete. Giles will be the only member lost to the team by graduation.

FERNANDEZ—No. 1

INTRAMURAL

INTRAMURAL ATHLETICS

Front Row: HOKE, HOSKINS, WILLIAMS, VAN CLEVE, SMITH, KLEIN, WINDROW, BURNAM, PENBERTHY.
Back Row: OLSEN, NAGLE, HERBERT, WHITE, TERRELL, GERRITY, MEYER, PONTHIEUX, LINDSAY.

EXCELLENT OPPORTUNITY for physical development and athletic entertainment is provided cadets by the school's extensive intramural athletic program. An average of 1500 games are played each school year, and the rivalry that exists between the separate military organizations gives rise to spirited competition. Freshman games are held separately from upperclass games; thus the Freshman can become familiar with the program while competing with boys of their own class.

The intramural machine is operated by Mr. W. L. Penberthy who has the respect and good will of every Aggie. Dewey Hoke, Spike White, and Art Adamson ably assist Mr. "Penny." All contests are refereed and directed by student departmental managers. Senior departmental managers for this year were, J. A. Williams, N. A. Ponthieux, and R. J. Windrow.

W. L. PENBERTHY

The success of the entire intramural system is dependent upon the unit managers who supervise intramural activities in the various military organizations. The unit managers have done an excellent job this year and each manager deserves a great amount of credit for having done his job well.

The entire corps owes Mr. Penberthy, and his regular and student assistants a vote of thanks for providing Aggies with organized competitive play.

CLASS A FOOTBALL

Headquarters Troop Cavalry

Kneeling, L. to R.: VOSS, MORIN, PLYER, SOLETHER, HILL, PENNINGTON

Standing, L. to R.: KINCANNON, STEVENS, CALLIHAM, MUIL, GILRUTH, RUSSELL, MABE, LANGFORD, BUCHEL

CLASS A BASKETBALL

Company M Infantry

First Row: COWLEY, MYERS, EDMUNSON, BALLOW, RENAUD

Second Row: DENNIS, KISER

CLASS A HANDBALL

Battery B Field Artillery

First row: BENTINCK, KENAGY, HOUSTON, SHEA, MARKS

Second row: MAHER, STOKES, COOPER

CLASS A RIFLE

3rd Headquarters Battery Field Artillery

FITCH, DOWNS, TALBOT, TAYLOR, PATTERSON

CLASS A TENNIS

Company B CWS

First Row: LEWIS, DAVIS.
Second Row: MENCZER, ELLIOTT, LYNCH, MORRISON.

CLASS A CROSS COUNTRY

Company F Engineers

SCHEUMACK, JOHNSON, McLARN, LEWIS
MANCHESTER

CLASS A WRESTLING

Battery G Field Artillery

OGDEE, TENNISON, DURHAM, ALLBRITTEN, BALL

CLASS A SPEEDBALL

Company F Engineers

First Row: ANDERSON, CRAWFORD, JOHNSON, WRIGHT, ALLEN

Second Row: PERKINS, McLARN, GLAZENER

CLASS A BOXING

E Coast Artillery

DRAKE, JACOBS, HOLZHEAUSER

CLASS A WATER POLO

Battery E Field Artillery

First Row: HUDSON, DONNELL, WORTHINGTON, BIGGS, WHITE.

Second Row: TERRELL, WHEELER, LANDON, TAYLOR, GRIFFITH.

CLASS A HORSESHOES

Battery C Coast Artillery

REBER, SMITH, ABBOT, MELENCON, O'REILLY.

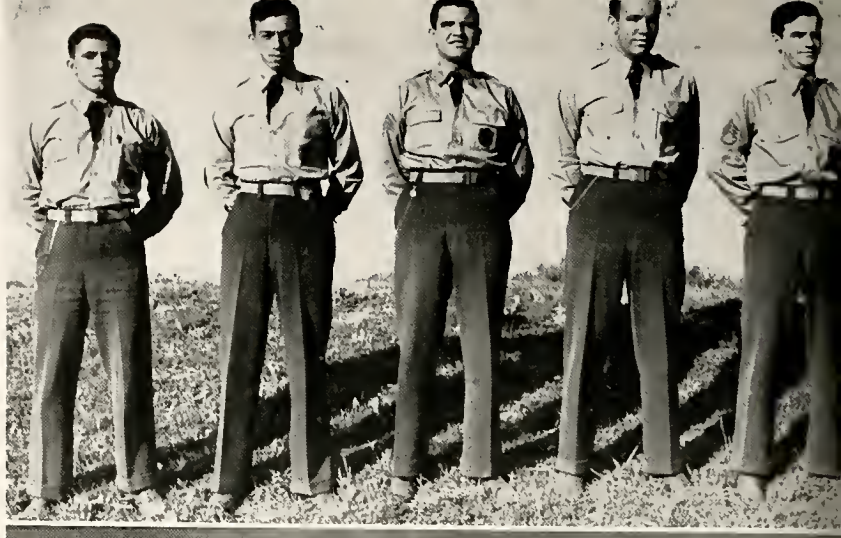

CLASS A SOFTBALL (40)

G Coast Artillery

First Row: CARPENTER, STANBERY, GEHRING, BEHNKEN, ESPOSITO, TILLERY.

Second Row: KIESE, THOMPSON, BALL, JENNINGS, McKEMIE.

CLASS A SWIMMING (40)

E Field Artillery

BIGGS, WORTHINGTON, PATTERSON, GRIFFITH, BURNEY.

CLASS B PING PONG

Company A CWS

First Row: JACKSON, PETERSON, WUNDERLICK.

Second Row: McALLISTER, MORRISON, SWOPE, LAFIELD.

CLASS B FOOTBALL

Battery F Field Artillery

First Row: OATES, PAULER, NAGLE, LAMBERTH, ERP, YOUNGBLOOD.

Second Row: JONES, KUHN, POORE, PITRE, HARRINGTON, SELLARS.

Third Row: SMITH, DUPREE, HARRIS, CORDEL, HUTCHINS, FOWLER.

CLASS B BASKETBALL

Company K Infantry

First Row: GOODALL, GRISSOM, WALKER, ADAMS, DICKIE.

Second Row: GILLIAND, BUTLER.

CLASS B VOLLEYBALL

Battery B Field Artillery

First Row: McINTYRE, PHILLIPS, LeBLANC, SHARPE.

Second Row: YOUNG, MARSH, MACEMEHL, ALBERT.

CLASS B SWIMMING

Battery H Coast Artillery

First Row: INGLISH, ROTHMAN, MURPHY, LANSING, HONEA, POWELL.

Second Row: BRAZELTON, VonSPRECKEN, LOVING.

CLASS B BOXING

Battery E Coast Artillery

BROUSSARD, MULDER, MENEFEE, GRAVES, WASHBURN.

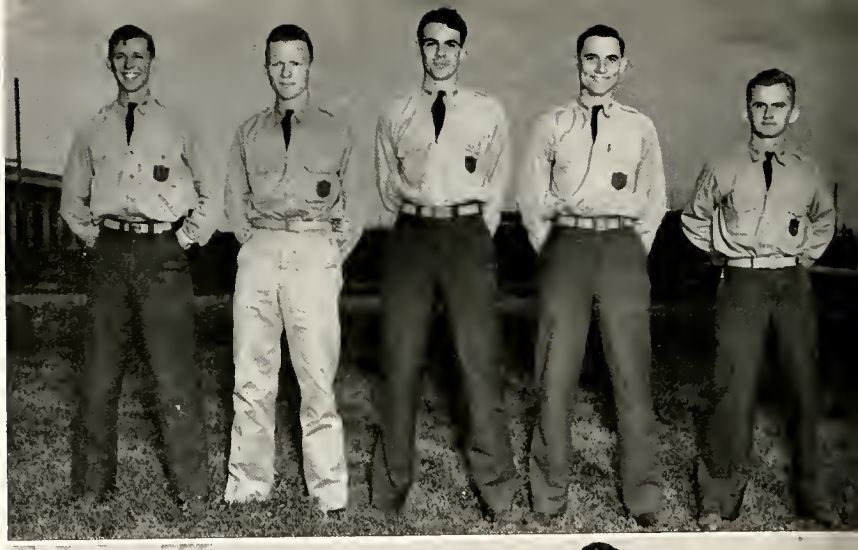

CLASS B WRESTLING

Battery I Field Artillery

CONNOR, CONNER, BECKLEY, RADLEY, MOUSER.

CLASS B WATER POLO

Battery B Coast Artillery

First Row: ROTH, SEIBEL, MARX, CARTWRIGHT, LAPHAM.

Second Row: SULLIVAN, POTTER, RASMUSSEN, KIRKPATRICK.

CLASS B CROSS COUNTRY

Company B Engineers

BALL, CROSSLAND, BIBBS, HERBER, BRUNER.

CLASS B TENNIS (40)

Battery C Field Artillery

HARRISON, HULL, PIERCE, JONES, BUTTRILL

CLASS B TRACK (40)

Battery F Field Artillery

First Row: ANDERSON, TRAVIS, CONGER.

Second Row: JOHNSON, STALLINGS, NAGEL, BAIRD, JONSSON.

CLASS B WATER POLO (40)

Battery F Field Artillery

First Row: TRAVIS, CONGER.

Second Row: ANDERSON, STALLINGS, NAGEL, BAIRD, JONSSON.

CLASS B HORSESHOES (40)

Company F Engineers

First Row: PETER, YARBROUGH, ESMOND, LOWRIE.

Second Row: TSCHOEPE, CHANEY, HOUSEWRIGHT.

CLASS B SOFTBALL (40)

Company A Infantry

First Row: HANBY, HENDERSON, RUISINGER, HOLMAN.

Second Row: MILLER, WEBSTER, KENARD, COBELL, MILLER.

CLASS B HANDBALL (40)

Battery B Coast Artillery

NETHERY, KING, LANGDALE, VOSKAMP, COX.

CLASS B PING PONG (40)

Battery F Coast Artillery

WILCOX, RONE, WEED, EADS.

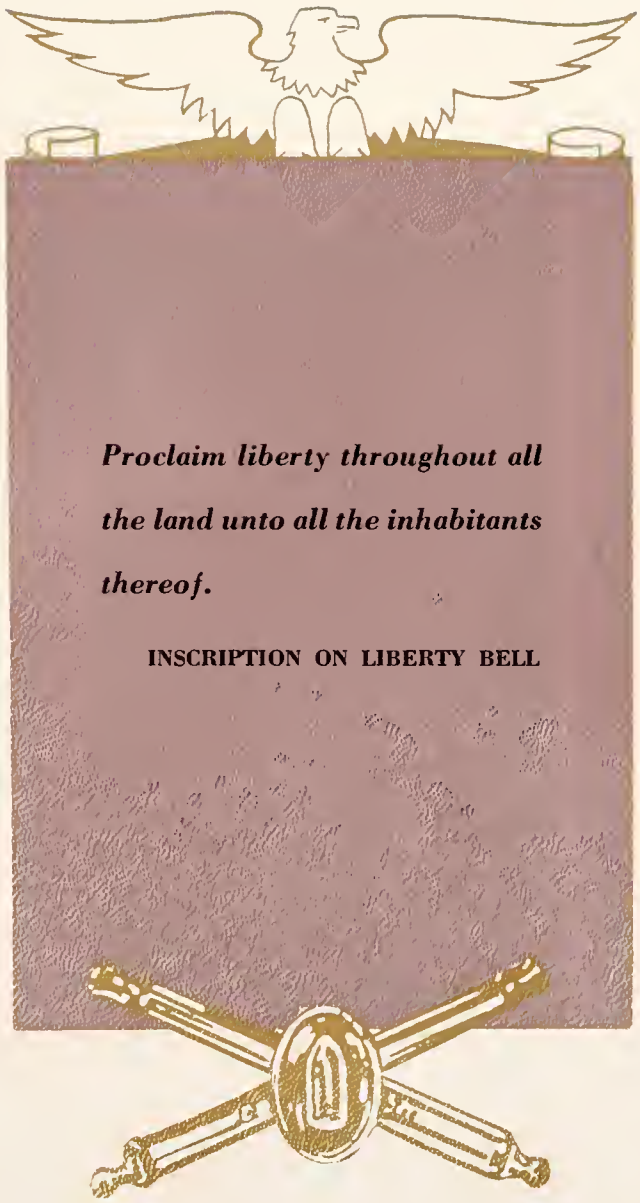
Proclaim liberty throughout all the land unto all the inhabitants thereof.
INSCRIPTION ON LIBERTY BELL

COAST ARTILLERY

With the development of aircraft, long range guns, and speedy naval craft, many of our civilian and military lifelines have been brought nearer to wartime zones of action and have become vulnerable to enemy attack. The mission of the Coast Artillery is to defend these vital areas from hostile fire and observation. Along our seacoasts, their job is to protect harbors, ship channels, wharves, docks, and warehouses from aerial and sea attack. To accomplish this, the Coast Artillery has fixed and mobile guns as well as anti-aircraft units. Submarine mines are laid in likely avenues of approach and heavy guns extend the protected area even farther to sea. Horses, trucks, tractors, and railway cars are used to transport the mobile guns to the danger points. The heavier weapons range from 155 millimeter guns to huge 16-inch guns that are capable of hurling a 2300-pound projectile up to 25 miles.

The harbors, as well as inland cities, railheads, airdromes, factories, communication lines, and troop concentrations must be protected from enemy aircraft. This work is done by specially trained and armed Coast Artillery units. Anti-aircraft batteries are equipped with 3-inch guns that have an effective vertical range of more than five miles, and can fire about thirty shots per minute. For low flying planes, .50 calibre machine guns and the new 37 mm gun (125 one pound projectiles per minute) are very effective weapons. During night raids, sound locators and searchlights of 800,000,000 candlepower are used.

Training in these weapons and in Coast Artillery tactics were begun at Texas A. and M. in 1931. At that time there were only two batteries, A and B, consisting of about fifty-five men each. Today, there are eight batteries in the 850-man Coast Artillery Regiment. About seventy-five per cent of their training is in anti-aircraft work and twenty-five per cent in seacoast defense. At the end of their third year, the Juniors of the regiment go to a six-week's training camp at Ft. Crockett, Galveston, Texas, where they receive practical training in the use of the various weapons. The excellent instruction and training that has been given to the seventy-five graduating Seniors of the Coast Artillery Regiment should make itself evident when these men go on active duty in June.

ORGANIZATIONS

SOCIETIES

Scholarship Honor Society

ANDERSON, ANDO, APPELT, BALL, BARKER, BECKER, BING, BLOODWORTH, BOEMER, BROUNES, BUTLER, BYRD, CARPENTER, CASEY, CASON, CLARK, CLAY, COX, CRAWFORD, DAHL, T. DAVIS, L. DAVIS, DEDMAN, DOAK, DOMASCHK, DuBOSE, DUCE, ECHOLS, ELLIOTT, GABRIEL, GENTRY, GIBSON, GILES, GILLESPIE, GILLIS, GOLDEN, GRASSHOFF, GROCHOSKE, HAINES, HARDEE, HARDIE, HARDIN, HARRIS, HARTGRAVES, HEFLEY, HENDERSON, HENDRICKS.

President.....Gabe D. Anderson

Vice-President.....Keith W. Dahl

Secretary-Treasurer.....George C. Taylor

SENIORS

Anderson, G. D.
Appelt, L. L.
Ball, K. E.
Becker, W. A.
Bennett, Ralph
Bloodworth, J. C.
Brounes, Pincus
Butler, E. R.
Casey, J. M.
Cason, L. W.
Cox, C. H.
Dahl, K. W.
Davis, L. L.
Davis, T. C.
Dedman, W. W.
Elliot, B. H.
Gentry, L. J.
Gillespie, H. W.
Haines, P. G.
Hardin, G. C.
Harris, J. M.
Harris, T. D.
Hartgraves, R. B.
Helford, Max
Henderson, R.
Hill, T. D.
Humphrey, J. R.
Hutchins, B. S.
Issac, C. V.
Kirby, M. M.
Lewis, G. R.
McAlexander, D. J.
McCrary, J. M.
McElwrath, D. W.
Martin, S. P.
Montgomery, W. J.
Parker, C. E.
Peterson, R. L.
Poage, J. D.
Post, J. J.
Puckett, J. R.
Rominger, J. C.
Sanders, O. M.
Shanzer, H.
Summer, G. C.
Taylor, G. C.
Turner, M. H.
Walker, J. J.
Wolfe, P. J.

Scholarship Honor Society

HILL, HOLLIDAY, HUTCHINS, KING, KIRBY, LANDUA, LAMBERSON, LEWIS, LOVING, McCRARY, McELWRATH, MARTIN, MILLER, MONTGOMERY, NANCE, NELSON, PARKER, PEARCE, PETERSON, POST, PUCKETT, REYNOLDS, ROSENTHAL, SIMPSON, SISSON, SMITHAM, STEVENSON, SUMNER, SWAIN, TALBOT, G. TAYLOR, J. TAYLOR, TERRELL, THEDFORD, THURMAN, TOMASO, TONKIN, TURNER, WALKER, WEHNER, WHEELER, WHITE, WILLIAMS, ECKERT, FAGIN, McALEXANDER.

JUNIORS

Ando, T.
Autry, J. W.
Barker, J.
Bing, R.
Carpenter, J. M.
Chang, H. T.
Clark, W. K.
Crawford, R. S.
Doak, R. A.
Domaschk, W. G.
Echols, D. D.
Gabriel, G. D.
Gibson, J. W.
Gillis, T. S.
Golden, J. E.
Hefley, J. M.
Hendricks, D. N.
Holliday, J. M.
Kenny, R. D.
King, G. R.
Landua, A. J.
Leonard, T. W.
Miller, M. A.
Nelson, E. H.
Pearce, R. B.
Robinson, J.
Rosenthal, E. M.
Sissom, A. W.
Smitham, F. A.
Sprinkle, C. C.
Swain, W. C.
Swanson, R. H.
Taylor, J. B.
Terrell, K. V.
Tomaso, L.
White, R. B.
Williams, P. T.
Wilmeth, E. D.
Yezak, M. R.

Amer. Society of Mechanical Engineers

Abbott, Admundsen, Andrews, Appelt, Ball, Barron, Beard, Beeler, Beyrle, Bolding, Ballin, Bratcher, Brown, Bullard, Burnam, Button, Campbell, Casey, Childress, Citzler, Clark, Clay, Collins, Crews, Dahl, Davis, Dedman, Dinwiddie, Downs, Dunnam, Elliott, Fenner, Frost, Gibbs, Gwin, Hagood, Hall, Hendricks, Hensley, Hughston, Hutchins.

President.....John J. Walker
Vice-President.....J. R. Nalley, Jr.
Secretary.....E. R. Clark
Treasurer.....H. M. Rollins

Abbott, R. H.
Allen, W. B.
Amundsen, E. G.
Andrews, D. K.
Appent, L. L.
Baggaley, R. W.
Bailey, J. W.
Ball, John
Barron, T. W.
Barron, J. R.
Beard, L. F.
Beeler, G. B.
Bennie, W. C.
Benson, W. R.
Bernard, R. L.
Berry, E. W.
Beyrle, C. W.
Bianchi, D. C.
Biggs, W. P.
Bledsoe, J. V.
Bolding, A. P.
Booe, E. L.
Bolling, T. J.
Boxer, Jack
Bradshaw, T. E.
Branam, R. O.
Bratcher, D. H.
Brentzel, R.
Brooks, F.
Brown, C. W.
Brown, J. N.
Bullard, A. L.
Burnam, T. J.
Burndrett, W. E.
Burton, C. C.
Burton, J. E.
Button, J. R.
Campbell, D. E.
Campbell, J. G.
Campbell, R. S.
Casey, J. M.
Childress, K. H.
Citzler, A. M.
Clark, E. R.
Clarke, J. R.
Clay, J. A.
Clements, R. B.
Cocke, B. W.
Collins, W. A.
Cook, B.
Cornell, W. C.
Coward, R. A.
Cox, J. T.
Cox, L. L.
Crews, S. T.
Curd, P. B.
Dahl, K. W.
Davis, L. W.
DeArmond, G. W.
Dedman, W. W.
Dew, J. K.
Dinwiddie, W. T.
Downs, A. S.
Dreibelbis, L.
Dreiss, W. F.
Dunnam, Pete
Durham, B. P.
Egner, J. C.
Elliott, R. E.
Ellis, L. C.
Eubank, H. A.
Everett, L. B.
Fenner, S. F.
Foster, J. C.
Franklin, R. C.
Frost, W. E.
Gibbs, J. W.
Glaser, L. T.
Grey, R. B.
Gwin, G. G.
Hall, C.
Hall, H. H.
Hall, J. W.
Hagood, T. M.
Hanrahan, W. E.

Amer. Society of Mechanical Engineers

Johnson, Keith, Lilly, Martin, J.; Martin, S.; Mills, Minnock, Morgan, Mylius, Nalley, Nassauer, Newby, Norton, Parker, Pennebaker, Petitfils, Potts, Pratt, Pridmore, Provost, Ransom, Rollins, Sanborn, Sanders, Schuchart, Scott, Skaggs, Smith, Snyder, So Relle, Stanley, Sterling, Suman, Trotter, Walker, F.; Walker, J.; Wells, Wignall, Williams, Winn, Withrow.

Harris, J. E.
Havlik, M. D.
Heaton, L. W.
Hendon, W. L., Jr.
Hendricks, D. N.
Henry, P. C.
Hensley, H. S.
Hill, W. E.
Holliday, J. M.
Holmes, L. R.
Holt, J.
Hosek, J. J., Jr.
Huffhines, W. E.
Hughston, J. A.
Hutchins, B. S.
Hynds, C. L.
John, J. W.
Johnson, L. H.
Jones, J. P.
Jones, O. D.
Jordan, G. R.
Jorns, J. W.
Keith, B. G.
King, T. S.
Kopit, J. E.
Krogstag, S.
LaFleur, C. C.
Landrum, H. B.
Larry, L. A.
Law, E. B.
Lea, A. L.
Lilly, C. A., Jr.
Little, R. B.
Littlepage, T. H.
Loomis, R. C.
Marek, A. L.
Mathis, H. F.
Martin, H. M., Jr.
Martin, J. E.
Martin, S. S.
McCall, M. W.
McCuller, F. M.
Milburn, C. V.
Mills, V. E.
Minnock, J. E.
Moncada, D. G.
Moore, L.
Morgan, T. H.
Murray, J. G.
Murphy, P. L.
Musher, W. L.
Mushaway, G. L.
Mylius, M. F.
Nalley, J. R.
Nandricks, D., Jr.
Nassauer, G., Jr.
Nelson, T. M.
Newby, H. L.
Norton, C. P.
Olbrich, R. W.
Olney, F. G.
Oradat, F. R., Jr.
Owen, T. H.
Parker, R. W.
Pamplin, T. N.
Pennebaker, J. M.
Petitfils, A. F.
Poland, R. L.
Potts, P. S.
Prather, J. L.
Pratt, J. W., Jr.
Price, M. W.
Pridmore, J. A.
Provost, F. E.
Ramsel, C. A.
Ransom, W. A.
Rogers, J. F.
Rollins, H. M.
Sanborn, F. D.
Sanders, G. H., Jr.
Schuchart, O. W.
Scott, C. W.
Shave, L. W.
Shirley, W. L.
Simpson, W. W.
Skaggs, R. E.
Skidmore, R. G.
Slicker, J. A.
Smith, S. N.
Smith, S. N., Jr.
Smither, J. M.
Snyder, N. H., Jr.
Sorelle, A. C., Jr.
Spraggins, N. F.
Staley, S. S.
Stanley, E. G.
Sterling, E. A.
Suman, R. H.
Swanson, R. H.
Taylor, T. D.
Tinsley, J. E.
Toland, C. J.
Townsend, G. P.
Trotter, G. P.
Tucker, R. L.
Vanderweide, J. J.
Walfer, C. J.
Walker, F. E., Jr.
Walker, J. J.
Walter, L. H., Jr.
Walvoord, J. G.
Weaver, O. M.
Wells, J. D.
Weydell, A. T.
Wignall, P. R.
Williams, G. W.
Williams, T. S.
Wilson, J. L.
Winn, W. S.
Withrow, A. S.
Wolf, R. B.
Worthington, G. T.
Younie, G. C.

Jr. American Veterinary Medical Assn.

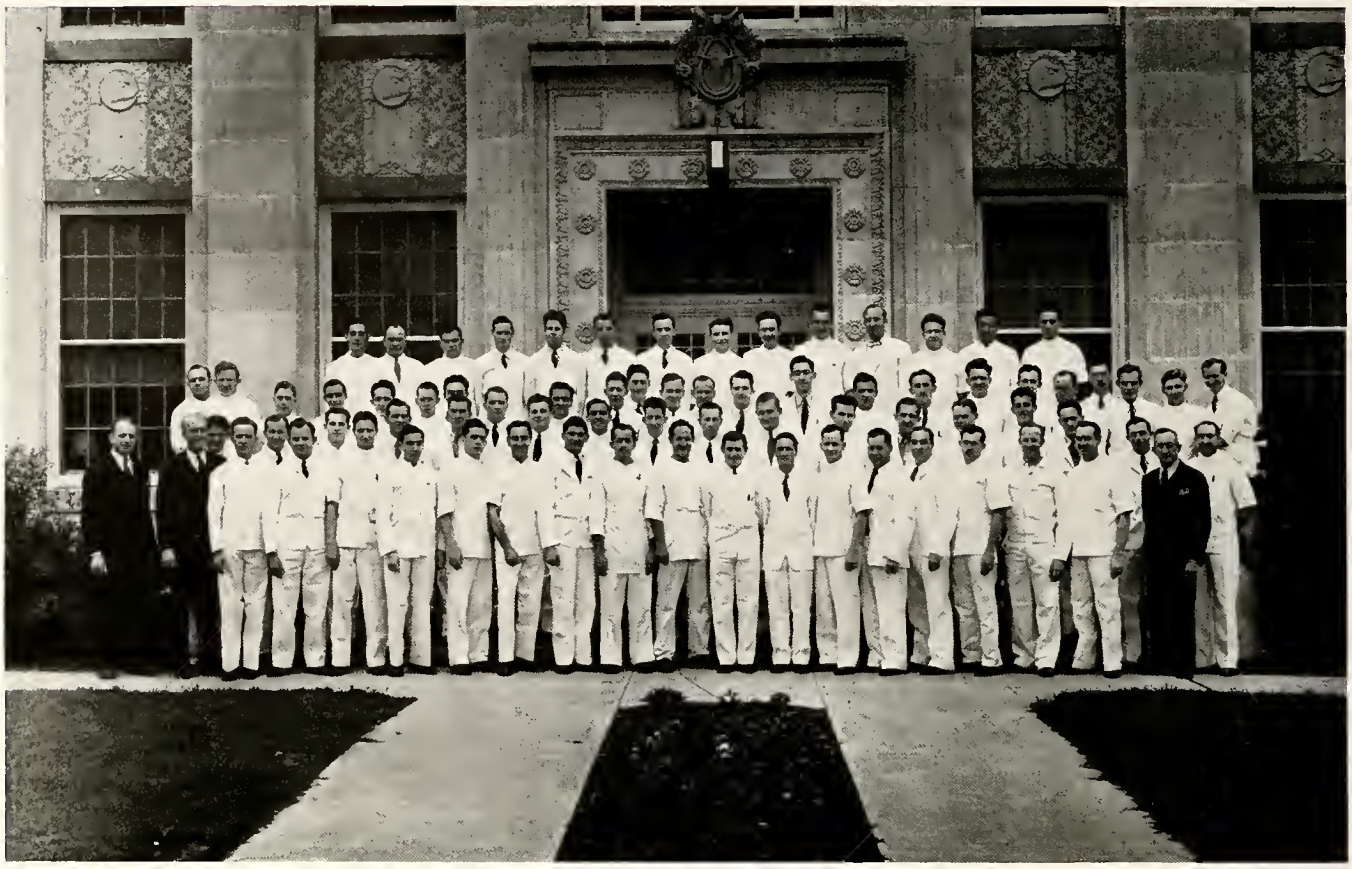

President.....W. C. Banks
Vice President.....R. G. Garrett
Secretary-Treasurer.....C. V. Isaac

SENIORS

Adams, G. B.
Appleby, A.
Banks, W. C.
Barron, H. T.
Baumgarten, A. M.
Bernkrant, A.
Bernkrant, L.
Bogen, S.
Borer, M. H.
Burris, M. M.
Carter, R. W.
Carver, H. E.
Castleberry, M. W.
Curts, K. M.
Demke, D. D.
Einhorn, R.
Faust, H. R.
Franklin, T. E.
Garrett, R. G.
Greenlee, H.
Gutknecht, A. J.
Horne, C. F.
Higins, J. D.
Ingram, H. E.
Inman, M. L.
Kirby, T. C.
Kirkham, W. W.
Larson, K. E.
Larsen, W. W.
Levy, G.
Linn, A.
Lopp, H. F.
Marcia, A. F.
Mark, I. C.
Mash, N.
Millar, J. T.
Nickerson, W. J.
Pessin, S.
Porter, W. N.
Radeleff, R. D.
Romo, R. R.
Saunders, J. R.
Schmidt, H. A.
Schmidt, H. J.
Simels, N. G.
Sova, P. P.
Stalheim, O.
Stallworth, G. D.
Tomayko, V.
Tucker, B. B.
Walker, J. W.
Watkins, R. R.
Zahn, C.

Jr. American Veterinary Medical Assn.

JUNIORS

Bennett, R. W.
Bertetta, G. P.
Boney, W. A.
Caldwell, F. H.
Caraway, R. B.
Fishman, A. D.
Foshee, R. J.
Grennan, T. J.
Henry, P. R.
Herrera, L. B.
Hobart, E. S.
Isaac, C. V.
Kessler, S. M.
Kreuz, S. S.
Leathers, R. B.
Lepon, E. L.
Lutz, H. H.
McBride, Martin
McCoy, W. J.
McDonald, S. M.
McKinney, H. R.
Merritt, W. W.
Michaels, V. W.
Miller, A. A.
Mohr, C. A.
Moughon, B. C.
Norton, R. R.
Ota, M.
Paley, K. J.
Regenbogen, M.
Roberts, M. P.
Sall, I. E.
Sanders, O. M.
Shanzer, H.
Wilcoxon, J. D.
Wolfe, J. W.

SOPHOMORES

Belcher, W. A.
Bornstein, S. F.
Cartrite, H. T.
Coffey, T. H.
Crayton, R. B.
Croppen, C. A.
Culpepper, A. R.
Dickman, H. W.
Dwelle, E. D.
Ewald, P. J.
Glenn, D. M.
Grimes, G. M.
Grossman, W.
Haight, R. H.
Hargis, G.
Hauser, W. E.
Hayden, J. G.
Hensler, H. L.
Hoffer, S. H.
Holmes, H. D.
Hill, J. S.
James, H. P.
Jameson, H. E.
Jones, C. K.
Lapham, R. F.
Maier, E.
Marcello, C. J.
Martin, G. A.
Masy, R. D.
Morgan, C. O.
Mynett, V. S.
Ommert, W. D.
Parker, G. W.
Patterson, R. C.
Pickard, A. M.
Pinkerton, J. T.
Pugatch, N.
Ras, Ted
Saunders, D. H.
Schwartz, C. L.
Schwarzenbach, H.
Schweda, J. C.
Smothers, D. D.
Sparkman, C. M.
Stevens, E. H.
Stocking, R. A.
Tennison, L. B.
Thomas, J. H.
Thompson, O. F.
Tierce, M. L.
Tubbs, C.
Zellers, E. G.

FRESHMEN

Anderson, A. A.
Bailey, E. G.
Baker, J. W.
Ballard, D. C.
Baronti, A. C.
Beckley, D. E.
Case, J. N.
Casey, W. M.
Clayton, P. A.
Clark, A. J.
Cline, D. T.
Crutcher, M. L.
Dobson, George
Dowell, P. H.
Gray, Jack
Holbrook, L. C.
Jenkins, W. D.
Kelber, W. J.
Madin, S. H.
Magrane, H. J.
Phillips, W. A.
Raley, A. C.
Rouse, H. D.
Schofield, G. C.
Smith, A. W.
Stallings, E. P.
Toro, E. E.
Tower, J. H.
Winters, R. W.

Poultry Science Club

President.....F. C. Price
Vice-President.....M. A. Ellis
Secretary-Treasurer.....D. D. Demke
Reporter.....J. W. Wilkerson

Ex-4H Club

President.....Graham Purcell
Vice-President.....N. B. Yarling
Secretary-Treasurer.....J. B. Tate
Reporter.....Gordon Grote

Entomology Club

President.....M. K. Rethke
Secretary-Treasurer.....D. C. Thurman
Publicity.....Selig Frank
Social Secretary.....J. C. Barton

STUDENT MEMBERS

Barton, J. C.
Batte, Edward
Bowman, R. J.
Clark, W. K.
Cowan, J. W.
Frank, Selig
Garess, Elmer
Jackson, E. W.
Kirk, S. K.
Peterson, R. L.
Rethke, M. K.
Rush, W. A.
Thurman, D. C.
Whitehead, W. G.

FACULTY AND GRADUATE MEMBERS

Bilsing, S. W.
Dean, H. A.
Eads, R. B.
Gillaspy, J. E.
Little, V. A.
Martin, D. F.
Price, M. A.

Economics Club

President.....Paul R. Lowry
Vice-President.....Gilbert H. Michalk
Secretary-Treasurer.....Jordan B. Wolf
Publicity Manager.....Tom S. Gillis

Anderson, W. R.
Angell, Davis
Banks, E. G.
Brimberry, W. O.
Britain, D. W.
Brounes, Pincus
Colgin, J. R.
Dodge, J. A.
Dolan, J. T.
Edwards, K. J.
Freeland, R. L.
French, G. D.
Gabriel, G. D.
Gillis, T. S.
Haggard, C. R.
Hall, M. E.
Harrison, T. R.
Henderson, Randall
Houston, I. T.
Howell, C. A.
Kasch, A. F.
King, J. L.
Kulhanek, B. J.
Lain, T. E.
Leary, F. E.
Lowry, P. R.
McGraw, W. D.
McNeil, R. L.
Mead, L. H.
Michalk, G. H.
Norwood, A. J.
Owens, J. B.
Parker, R. G.
Pearson, M. M.
Richardson, J. E.
Roberts, A. W.
Roberts, Roy
Rominger, J. C.
Rominger, R. L.
Rudd, B. J.
Sandifer, J. L.
Schmidt, E. C.
Scruggs, J. W.
Simmon, J. F.
Skaggs, R. E.
Thompson, Maurice
Thompson, M. J.
Wakefield, L. A.
Wolf, J. B.
Wolman, G. A.

Amer. Institute of Electrical Engineers

President.....T. E. Duce
Secretary.....Jimmie Cupples
Reporter.....Earl Shields
Sponsor.....N. F. Rode

Balk, F. E.
Ball, K. E.
Bannister, W. L.
Benish, Joe
Beyer, D. A.
Bird, F. S.
Brown, C. W.
Brown, G. W.
Bruce, A. D.
Bryant, J. H.
Burns, L. L.
Carpenter, W. B.
Corlett, R. H.
Cowgill, R. M.
Cupples, J. J.
Davis, J. R.
Denton, J. G.
Dorroh, G. B.
Duce, T. E.
Ebensberger, A. C.
Eberspacher, L. H.
Eckert, R. F.
Garrett, T. M.
Gibson, R. B.
Granfors, W. H.
Grasshoff, L. H.
Gill, H. W.
Haltom, G. W.
Hammett, H. H.
Hardie, B.
Hartman, E. C.
Hernandez, H. A.
Herrington, H. C.
Hoff, R. S.
Homan, C. C.
Ippolito, L.
Jacobs, G. W.
Jones, A. T.
Kline, V. A.
Koboyashi, T.
Lewis, W. A.
Littlefield, R.
McCreary, W. P.
Marnoch, G. W.
Martin, O. M.
Mathis, H. F.
Miller, A. B.
Miller, M. A.
Nicholas, F. K.
Noyes, G. W.
Oliver, W. M.
Pearson, C. W.
Persohn, J. W.
Powell, L. L.
Roddy, D. F.
Schram, A. J.
Shaw, C. E.
Shelton, J. H.
Snow, J. H.
Streater, L. C.
Sumner, G. C.
Wheeler, E. B.
Wieting, J. H.
Williams, C. S.
Williams, J. W.
Winsor, J. K.
Wofford, K. A.
Wofford, W. T.

Accounting Society

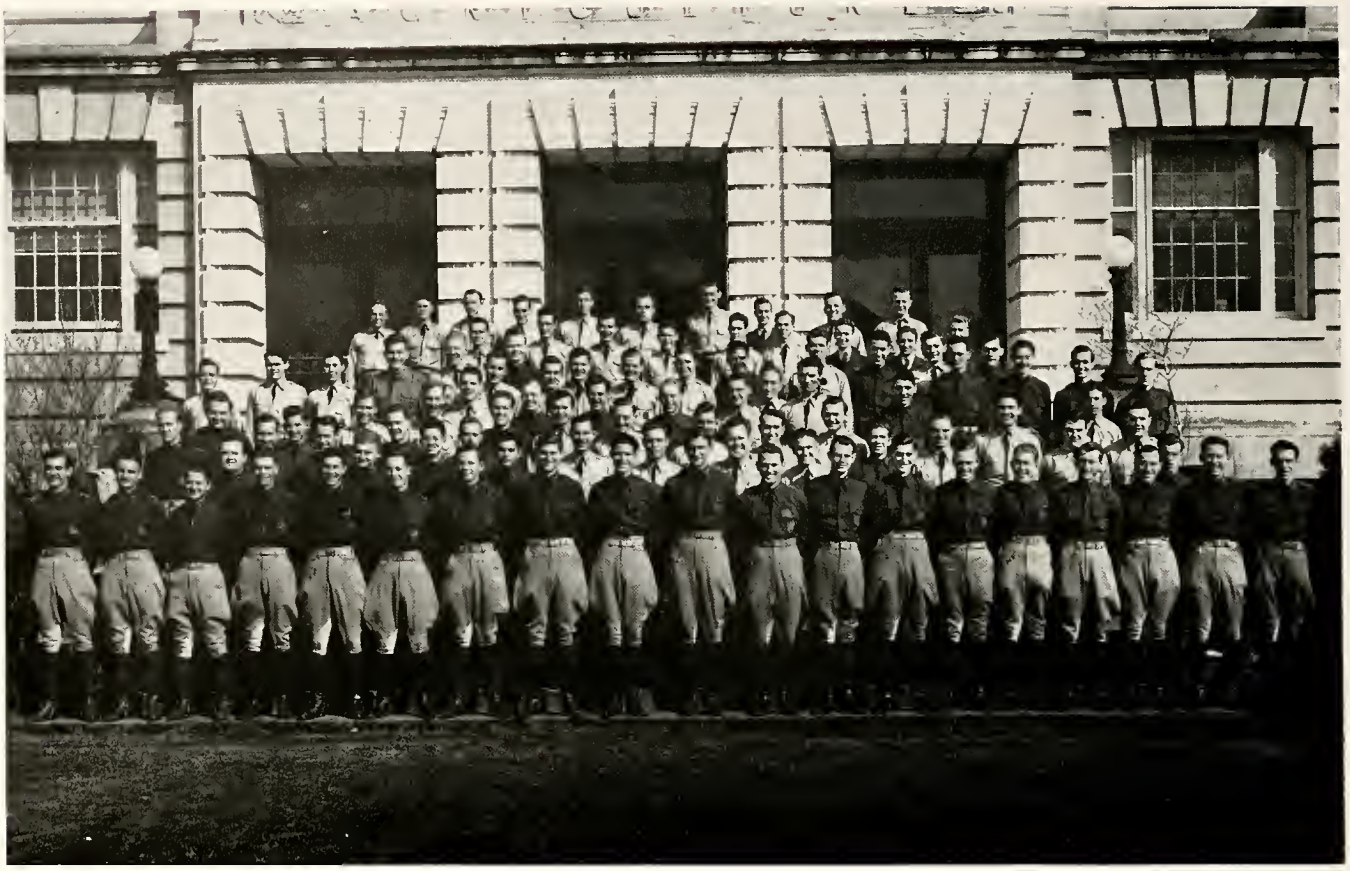

President.....George Taylor
Vice President.....E. L. Wehner
Secretary-Treasurer.....R. L. Rominger

Adams, B. J.
Atkins, J. M.
Allen, A. J.
Arisco, M.
Basham, C. G.
Bearden, R. C.
Boyd, E. E.
Brownes, P.
Burney, R. L.
Cameron, B. S.
Cardwell, H. M.
Carroll, P. M.
Carden, W. G.
Cargile, J. W.
Cass, E. C.
Clark, C. J.
Clark, D. M.
Clore, W. L.
Carter, J. E.
Cashy, J. W.
Cook, K. W.
Coffman, J. E.
Crain, W.
Curtan, E. R.
Dennington, J. F.
Duncan, C.
Edwards, K. J.
Ellis, O. M.
Field, F.
Fields, W.
Fisher, L. W.
Fletcher, B. M.
Gabriel, G. D.
Greer, C. E.
Gillis, T. S.
Gilreath, J. P.
Golden, J. E.
Guinn, R. N.
Hambrick, J. H.
Harris, J. M.
Henderson, J. H.
Hickey, H. C.
Horne, T. M.
Heitkamp, R. L.
Hornak, V. J.
Hodge, W. S.
Houston, I. T.
Highes, H. C.
Hull, C. W.
Hobert, D. K.
Inman, E. E.
Jeffrey, W. M.
Kimball, S. C.
Kirby, M. M.
Laney, V.
Lemly, F. L.
Levine, P. W.
Lewis, C. A.
Lewis, M.
Long, R. K.
Massie, J. W.
Mater, C. G.
Magee, H. W.
Marks, E. S.
Marshall, J. M.
McKemie, E. B.
McKee, H. W.
Miller, E. S.
Mudd, J. E.
Neill, D. W.
Norwood, A. J.
Novasod, N. N.
O'Conner, J. D.
Orr, D. B.
Owens, J. B.
Parker, B. J.
Pendleton, H.
Phillips, R. F.
Puker, K. N.
Rainey, H.
Rahn, L. W.
Rominger, J. C.
Sanders, S. O.
Schulze, W. C.
Shurleff, H.
Simon, J. M.
Simpson, W. M.
Smith, John W.
Snow, R. W.
Specia, B.
Staudt, W. C.
Stengel, L. R.
Stevenson, R. L.
Strauss, F. J.
Stubbs, V. B.
Sumner, Fred W.
Taylor, J. E.
Tays, H. O.
Thomas, W. G.
Venner, J. P.
Walker, B. F.
Wernly, W. R.
Westbrook, L. J.
Wilk, J. L.
Williams, T. R.
Willrich, L. H.
Wolf, J. B.
Wylie, Arch
Youngee, E. B.

Agriculture Education Society

President.....Fred L. Rennels
Vice-President.....John E. McAnelly
Secretary.....James C. Yeary
Treasurer.....Jim L. Kuykendall
Reporter.....Tom L. Marshall
Parliamentarian.....Harold M. Prater
Sponsor.....Mr. E. R. Alexander

Atkins, L. C.
Bains, L. G.
Baird, O. B.
Bell, R. L.
Bennett, B. H.
Berry, T. N.
Blanton, L. T.
Brandes, L. E.
Byrd, W. W.
Campbell, L. B.
Cason, L. W.
Clutter, J. P.
Coffman, F. B.
Connor, C. H.
Cowling, A.
Cure, R. L.
Dooley, J. C.
Edmondson, H. B.
Faubion, F. F.
Gibson, J. W.
Goodson, H. N.
Harris, A. L.
Harris, E. R.
Horton, D. T.
Johnson, C. H.
Kennedy, F. E.
Kimbrough, I. T.
Kuykendall, J. L.
Landers, H.
Lown, F. D.
Marshall, T. L.
Meek, R. L.
Mill, L. J.
Morton, R. L.
Myatt, H. F.
McAnelly, J. E.
McCaleb, J. E.
McCorkle, H. P.
Nance, J. A.
Nelson, J. W.
Nic, P. S.
Patterson, O. L.
Poindexter, D. C.
Prater, H. M.
Proctor, G. W.
Range, I. N.
Rennels, F. L.
Reyes, A. V.
Roan, J. J.
Sargent, C. H.
Shaddix, K. L.
Smith, C. P.
Smith, E. F.
Smith, N. A.
Stanley, H. C.
Stewart, E. Y.
Thomas, E. R.
Wheatley, R. G.
White, S. L.
Wilkerson, J. W.
Wilkinson, M.
Wommack, M. R.
Wood, C. F.
Yeary, J. C.

Horticulture Society

President.....Edgar L. Pewitt
Vice-President.....Herman E. Jenkins
Secretary.....Felix E. Scott
Reporter.....W. M. Robertson

Society of American Military Engineers

President.....Cecil F. De Vilbiss
First Vice-President.....Leslie L. Appelt
Second Vice-President ....W. C. Stearman
Treasurer.....Paul Wright
Secretary..... James F. Stephenson

Industrial Education Club

President.....J. J. Freeman
Vice-President.....E. H. Bridge
Secretary-Treasurer.....H. M. Jennings
Reporter.....H. A. Stroeble

Baker, L. M.
Bridge, E. H.
Castleberry, G. W.
Chapoton, Tom, Jr.
Conlee, J. D.
Crawford, G. W.
Dalrymple, R. L.
Edwards, F. M.
Filgo, B. M.
Gardner, W. C.
Glaziener, E. R.
Griffin, J. S.
Hebisen, E. E.
Huff, D. O.
Keelan, L. F.
Kennemer, L. C.
Kral, B. F.
McAuley, W. J.
McCrary, J. C.
McLuty, E. C.
Nye, A. R.
Ogdee, G. J.
Price, J. A.
Pritchett, O. D.
Richardson, C. R.
Siptak, R. C.
Soto, M. A.
Spencer, J. D.
Stark, L. E.
Stewart, T. B.
Thomas, E. F.
Thomas, E. W.
Waters, Robert
Williams, E. L.

A.& M. Collegiate Chapter F. F. A.

President.....Roland Bing
Vice-President.....Max Carpenter
Secretary.....Buddy White
Treasurer.....Bill Cook
Reporter.....Jack Jennings
Parliamentarian.....Jerone Pustejovsky
Watch Dog.....Roy Bucek
Historian.....George Roberts
News Writer.....Dick Grote
Adviser.....Mr. J. M. Orchard

Adams, Mack
Anderwald, F. R.
Bains, L. G.
Baker, C. K.
Ballow, C. B.
Beasley, C. P.
Benson, T. H.
Berry, C. N.
Berry, T. N.
Bing, Roland
Blanton, L. T.
Blume, W. L.
Boeck, G. C.
Boyd, A. E.
Brandes, L. E.
Brown, J. C.
Brumbelow, J. W.
Campbell, L. B.
Cardwell, W., Jr.
Carpenter, Max
Carson, L. W.
Cass, Bill
Clutter, J. P.
Clyburn, Lloyd
Coffman, F. C.
Conner, C. H.
Cook, Bill
Cowling, A., Jr.
Cumbie, E. M.
Cure, R. L.
Cox, Wesley
Davis, E. L.
Dollar, Fred
Dooley, J. C.
Dudley, B. S.
Evans, J. D.
Faubion, Jack
Galloway, R. R.
Garlitz, H. E.
Gibson, J. W.
Giesenschlag, A. L.
Goodson, H. M.
Grisham, W. W.
Grote, A. R.
Grounds, I. E.
Harris, A. L.
Harris, E. R.
Herrington, M. E.
Holder, L. D.
Holt, O. M.
Hooton, G. T.
Horton, D. T.
Jennings, Jack
Johnson, Y. B.
Jones, B. L.
Keath, J. H.
Kennedy, F. E.
Kerr, Teddy
Key, S. C.
Kiel, J. P.
Kiker, N. R.
Kimbrough, I. T.
Kimbrough, T. B.
Kuykendall, I. D.
Kuykendall, J. L.
Lacey, Albert
Lacey, A. T.
Landers, H.
Longbotham, W. M.
Lown, F. D.
Lynch, H. H.
McAnelly, T. E.
McCaslin, J. W.
McCorkle, H. P.
McCullough, W. E.
Marshall, T. L.
Martin, C. D.
Meek, R. L.
Medford, W. E.
Miller, W. F.
Morton, R. L.
Myatt, H. F.
Nance, O. A.
Neeley, H. C.
Neeley, W.
Nelson, J. W.
Nix, P. S.
Norris, H. W.
Novosad, A. C.
O'Keefe, F. T.
Parker, R. L.
Parsons, Perry
Patterson, C. L.
Poindexter, D. C.
Prater, H. M.
Procter, G. L.
Pustejovsky, J. J.
Range, I. W.
Reeves, L. W.
Rennels, F. L.
Reyes, A. V.
Reinhardt, O.
Riggins, J. T.
Roddy, L. O.
Roundtree, B. J.
Routh, J. M.
Schrank, R. A.
Sears, F.
Shaddix, K. L.
Shipley, J.
Smith, W. A.
Sparks, J. H.
Stanford, W. T.
Stanley, H. C.
Steward, J. H.
Stewart, C. C.
Stone, A. B.
Tate, R. L.
Thomas, A. C.
Thomas, R. B.
Tyson, John
Turner, T. N.
Ward, W.
Webber, L. L.
Weir, A. B.
Wetsel, W. B.
Wheatley, Bob
Whitfill, R. R.
White, Buddy
White, S. L.
Wilkerson, J. C.
Williams, G., Jr.
Wise, C. W.
Wommack, M. R.
Wood, C. F.
Yater, J. M.
Yeary, J. C.

Fish and Game Club

President.....Randolph Peterson
Vice-President.....Richard D. DeArment
Secretary-Treasurer.....Joe O. Naylor
Reporters.....Gilbert R. Triesch
H. O. Borgfield, Jr.
Faculty Advisors.....Dr. W. B. Davis
Dr. W. P. Taylor
Dr. K. Bonham

Alexander, H.
Bolton, B. F.
Borgfield, H. O., Jr.
Buck, D. H.
Coleman, H. S.
Cox, M. L.
Curl, P.
Davis, L. L.
DeArment, R. D.
Delaney, W.
Durell, J.
Erlund, O. J.
Halloran, A. F.
Hoyl, B.
Hubbard, D. H.
Hudson, C.
Knapp, P. W.
Ludeman, B. F.
Lummus, L. H.
McRoberts, N. H.
Mann, L.
Mauldin, J. D.
Naylor, J. O.
Patterson, E. F.
Peterson, R. L.
Ramsey, R. R.
Reid, C. W.
Ribeiro, A. V.
Robertson, J. L.
Ryan, C. O.
Schwinn, D.
Scull, C. E.
Smith, T. F.
Soulen, G.
Spofford, G. E.
Stevens, J.
Taylor, B. C.
Tidwell, C. H.
Triesch, G. R.
Uzzell, P. B.
Vordenbaum, B. R.
Wheeler, S.
White, D. D.

A. S. C. E.

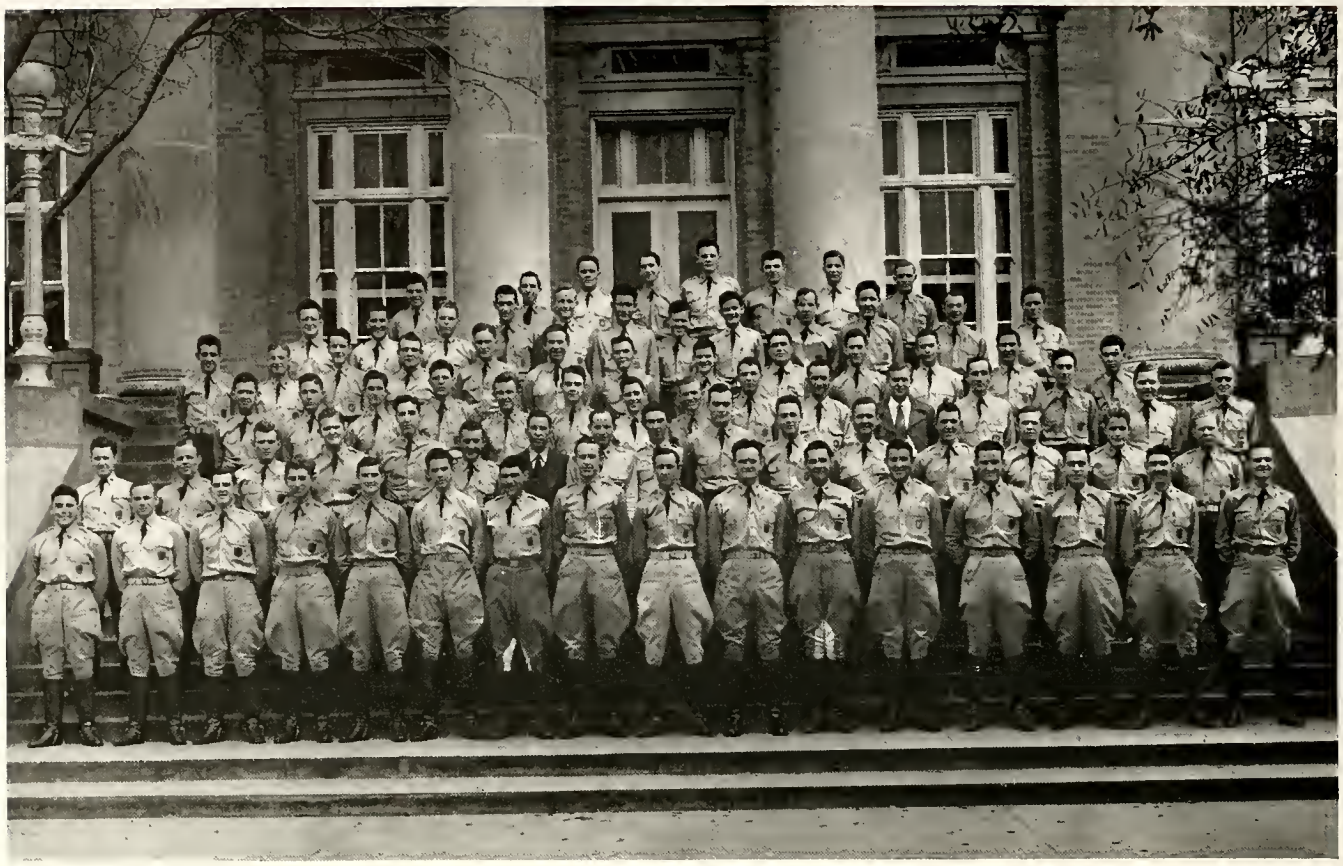

President.....H. E. Drumwright

Vice-President.....R. E. Cox

Secretary-Treasurer.....J. A. Teague

Anderson, A. E.
Anderson, B. R.
Balcom, A. A.
Ball, J. R.
Baltz, D. M.
Basham, F. G.
Benet, H. J.
Birdwell, P. R.
Booth, J. B.
Borders, C. W.
Braswell, C. D.
Burklin, W. B.
Carnes, G. K.
Chaney, P. D.
Ching, W. C.
Christian, C. B.
Cloninger, K.
Combs, W. G.
Cook, R. T.
Coolidge, J. B.
Cooper, C. W.
Cox, D. J.
Cox, R. E.
Creel, G. H.
Cullum, T. A.
Davis, J. N.
Denney, J. C.
DeVilbiss, C. F.
Doyle, C. R.
Drumwright, H. E.
DuBose, L. A.
Elrod, C. D.
Fallwell, F. X.
Fisher, F. S.
Ficke, J. H.
Foran, W. J.
French, L. F.
Fry, Edward
Gambrell, R. D.
Geer, G. M.
Goldston, J. M.
Goode, M. G.
Grief, W. W.
Gray, S. G.
Griffin, B. O.
Hagan, V. P.
Hall, J. L.
Hancock, J. D.
Hardeman, T. N.
Haynes, W. L.
Heath, G. R.
Henderson, R.
Holland, W. E.
Holick, D. H.
Hopper, C. J.
Horton, E. L.
Hough, L. E.
Howard, H. G.
Johnston, A. D.
Kaufman, R.
Keese, C. J.
Krocker, R. A.
Ledhetter, J. P.
Lichenstein, Morris
Logan, J. M.
Look, H. D.
Loven, C. I.
Macheiras, R. P.
Main, G. F.
Maynard, M. F.
Mees, Nick
Mefford, N. F.
Melcher, M. A.
Meriwether, J. B.
Muse, E. C.
McDaniel, C. R.
McDonald, R. W.
Nabers, H. B.
Nesbit, S. F.
O'Connor, James
Planadeball, F. S.
Parker, P. H.
Pearce, M. R.
Peterson, L. T.
Peterson, W. M.
Pettigrew, J. M.
Pillow, W. B.
Prejean, W. J.
Race, G. W.
Rascoe, W. M.
Rau, C. E.
Reagan, C. W.
Reagan, J. W.
Reynolds, A. W.
Richmond, J. R.
Rideout, T. R.
Riley, L.
Rix, R. L.
Rothe, R. L.
Schaefer, C. A.
Scheumack, J. F.
Schrauh, L. P.
Sears, L. A.
Shaw, J. E.
Shurley, J. K.
Specia, A. J.
Staarman, W. C.
Story, J. R.
Story, S. A.
Sutherland, D. R.
Swigert, W. R.
Teague, J. A.
Tankeiser, C. A.
Thenn, G. R.
Thompson, B. B.
Timmons, E. A.
Towery, Pat
Urban, W. F.
Vilbig, J. W.
Voith, C. K.
Walker, C. L.
Warne, R. R.
Watkins, L. E.
Wendel, A. J.
Whitney, C. C.
Williams, J. H.
Willson, R. E.
Wilson, A. G.
Wilson, D. C.
Wittie, L. D.
Wpiff, K. R.
Yantis, R. J.
Yarbrough, D. B.

Pre-Medical Society

President . . . . . William Clarkson
Vice-President . . . . . Harry Ezell
Secretary-Treasurer . . . . . W. D. C. Jones

Blankfield, Jack
Carmichael, W. P.
Clarkson, William
Cox, C. H.
Everett, LeRoy
Ezell, Harry
Forman, Sol
Jones, W. D. C.
Hallina, F. P.
LaFon, L. A.
LeDoux, C. W.
Long, Tom
Mann, E. C.
Matthews, D. D.
Nelson, Jack
Nethery, M. J.
Robinson, Bill
White, R. B.
Wilkinson, J. W.
Williams, J. E.
Williams, P. T.

Marketing and Finance Club

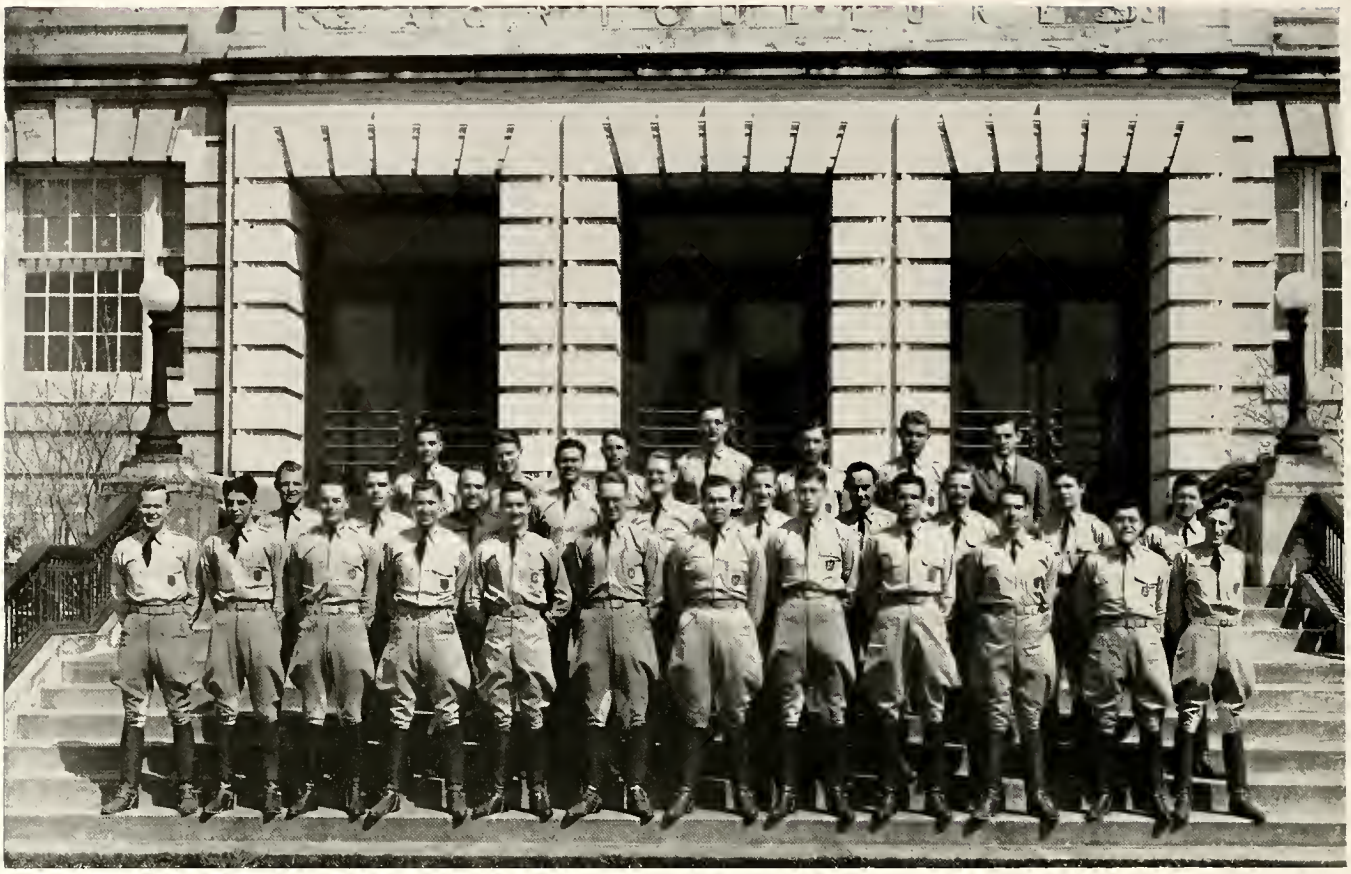

President.....F. W. Hensel, Jr.
Vice-President.....Paul G. Haines
Secretary-Treasurer.....Willard Clark

Adams, Frank B.
Aldrich, L. M.
Allen, B. A.
Allen, O. G.
Anderson, G. D.
Bate, Carl D.
Becker, William A.
Beville, Alexander H.
Bishop, Jay P.
Blanton, Joseph F.
Bodine, Homer H.
Boemer, A. R.
Boggs, V. E.
Conatser, Wm. E.
Chandler, Kenneth H.
Clark, Willard
Colson, James A.
Contella, Carl J.
Corns, Robert T.
Criswell, T. R.
Culbertson, R. R.
Cox, Kay Kennedy
Davis, David J.
Denny, W. F.
Dixon, John M.
Dougherty, Wm. B.
Duncan, Graham E.
Emmons, Claude D.
Evans, F. R.
Felder, Ed. A.
Floore, Edgar L.
Fryer, Milton
Fussell, Jesse E.
Gardner, O. C.
Gault, Joe B.
Gist, Henry L.
Geyer, Glenn E.
Grissom, Thomas C.
Guerrero, E. M.
Haggard, Chas.
Haines, Paul G.
Hamlin, John
Hauser, Henry F.
Hendrick, Andrew J.
Hensel, Fred W.
Hill, Don K.
Hooton, Morris E.
Hubbard, Keith W.
Kellis, John C.
Kenagy, John A.
Kilpatrick, L. L.
Koenig, Victor L.
Kulhanek, B. J.
Lacy, Charles D.
Lain, Thomas E.
Lanford, Robert C.
Langford, Robert I.
Lewis, I. F.
Marcontell, Johnnie G.
Miller, Thomas B.
Murphy, Warren M.
Myers, R. V.
Noel, Leon
Noton, James T.
Oelkers, J. C.
O'Brien, Charles
Pannell, E. W.
Patton, Wm. H.
Palermo, Tommy S.
Power, Thomas L.
Prove, Edward H.
Prowell, James P.
Reeves, C. D.
Richards, Jack
Richey, Thomas B.
Riggs, Russel R.
Roach, Jack
Robinson, Ammon J.
Robinson, Morton H.
Rogers, Lee
Rosenberg, L. E.
Rothe, Joe H.
Saba, Theodore E.
Spencer, William B.
Stach, Paul J.
Trcalek, B. F.
Vaughn, Tommie
Vollentine, J. T.
Warner, James M.
White, Douglas S.
White, Frank D.
Weir, Frank M.
Willis, James G.
Zerr, John L.

Landscape Art Club

President.....Maurice Bryant
Vice-President.....Lester Pruett
Secretary.....B. D. Cernosek
Treasurer.....Otto Scherz

Barnes, F. L.
Barnes, H. E.
Barnes, M. H.
Bryant, M. L.
Craigo, L. R.
Desel, J. A.
Eberspacher, L.
Girard, L. V.
Hardison, R. M.
Hogue, J. A.
Japhet, J. H.
Johnson, J. A.
Knight, T. R.
Krenek, H. H.
Lasell, A. D.
Lobrecht, G. J.
Pruett, L. J.
Robbins, R. C.
Rusk, F. E.
Schertz, O. E.
Schmidt, K. E.
Singletary, G.
Snell, W. A.
Walker, J. M.
Wallis, W. R.
Wizig, M. J.
Yezak, A. C.
Yezak, M. R.

Geology Club

President.....T. F. McCord
Vice-President.....Coy L. Watson
Secretary.....Dick Titley
Treasurer.....Bill Brundidge
Social Secretary.....W. A. Watson
Faculty Advisor.....J. Fred Smith

Aldrich, E. W.
Bahn, R. A.
Beckman, M. W.
Brant, Edward
Brundidge, B. D.
Collier, J. J.
Cummer, R. E.
Derrick, Hugh
Durrett, E. G.
Elwell, C. D.
Freeman, William
Gibson, J. O.
Gill, W. G.
Graham, D. W.
Hardin, G. C.
Harron, L. K.
Hill, H. B.
Hoefle, M. B.
Isaacs, W. B.
Johnson, P. G.
Kamperman, W. R.
Kennard, H. J.
Kopp, Adolph
Larson, J. H.
Lewis, G. R.
McCord, T. F.
McDonald, P. C.
McIntyre, R. J.
Marston, A. A.
Meek, R. L.
Miller, William
Montague, K. E.
Morris, J. W.
Richter, H. E.
Roberts, C. V.
Sandidge, W. J.
Sebastin, D. H.
Smith, E. J., Jr.
Storm, W. W.
Taylor, S. R.
Titley, Dick
Van Burgh, L.
Watson, Coy L.
Watson, W. A.
Wilson, T. F.
Woodman, G. W.
Wynn, Ward W.

American Institute of Chemical Engineers

President.....Aubrey V. Hamilton
Vice-President.....Fred A. Smitham
Secretary.....Edwin E. Byrd

Ando, Tomomi
Baker, E. E.
Ballard, H. C.
Barker, P. M.
Bates, S. S.
Bentinck, G. F.
Bever, William
Bischoff, A. J.
Black, D. H.
Bogel, G. N., Jr.
Brandon, P. W.
Brooks, R. I.
Brown, R. H., Jr.
Bryant, R. L.
Burch, W. J.
Burks, S. V., Jr.
Byrd, E. E.
Cain, J. H.
Carson, J. L.
Clements, J. F.
Clutter, J. E.
Correu, J. D.
Cottle, J. E.
Crownover, J. B.
Davis, R. M.
Domaschk, W. G.
Dubose, J. B.
Dumars, D. B.
Duncan, D. L.
Echols, D. D.
Echols, Marvin
Edwards, R. J.
Ellis, W. F.
Ellis, W. R.
French, L. A.
Franklin, W. C.
Garza, A. G.
Giles, J. P.
Gleason, J. F.
Griffin, D. G.
Gripp, E. A.
Hagan, J. J.
Ham, C. M.
Hamilton, A. V.
Haralson, C. W.
Hausman, H. L.
Hawthorne, R. R.
Heitman, T. M.
Herder, Henry
Hill, R. G.
Hiller, W. L.
Hoff, G. W., Jr.
Holm, E. G.
Huffmeyer, H. B.
Ivey, E. H.
Jackson, H. V.
Jacobson, H. S.
Kahn, H. B., Jr.
Kemplin, P. W.
Kesner, Sam
King, H. V.
Koons, W. D.
Korth, C. L.
Kuers, M. M.
Lane, J. R.
Leonard, C. V.
Lewis, F. R.
Loving, F. A.
Lynn, H. P.
McDow, H. N.
McKain, T. J.
McMillan, W. D.
Maas, H. A., Jr.
Manley, C. H.
Massey, J. A., Jr.
Massey, W. A., Jr.
Matzner, O. R.
May, J. L.
Menczner, S. W.
Mills, J. D.
Moritz, C. W.
Morrison, A. S.
Muckleroy, R. W.
Murphy, G. R.
Murray, F. B.
Nelson, E. H.
Nelson, W. R.
Newton, L. E.
Overbeck, E. M.
Owens, H. C.
Pace, E. R.
Peterson, N. H.
Pimlott, H. A.
Porter, R.
Powell, R. G.
Rand, F. G.
Ray, C. G.
Richards, E. P.
Ridenour, C. A.
Riley, W. E.
Roddy, L. W.
Scheid, T. G.
Shea, H. W.
Smith, A. G.
Smith, H. G., Jr.
Smith, J. H.
Smitham, F. A.
Somerville, G. R.
Stautzenberger, A. L.
Stillinger, D. L.
Stubbs, S. G.
Surovik, W. L.
Swain, W. C.
Sweeney, R. L.
Swope, J. G.
Tamargo, E. M.
Terrell, K. V.
Thompson, J. W.
Thompson, R. F.
Torti, P. A.
Vaglica, N. J.
Warnke, H. F.
Weaver, P. A., Jr.
Westbrook, C. H., Jr.
Whaley, J. W.
White, R. W.
Wilson, L. M.
Wolcott, J. S.
Wolfe, P. J.
Wright, J. F.

Agronomy Society

President.....James T. Anderson
Vice-President.....J. H. Robinson
Secretary.....H. C. Warner
Parliamentarian.....J. D. Pinson
Faculty Advisor.....R. C. Potts

Alford, Philip
Alford, J. P.
Anderson, J. T.
Atkins, Truman
Barton, J. H.
Bell, P. L.
Bennett, P. M.
Bingham, George M.
Brenner, M. L.
Brumbelow, J. W.
Butler, E. R.
Butler, C. E.
Brians, H. H.
Cabiness, J. E.
Casta, D. A.
Chapman, W. B.
Clark, W. R.
Collard, F. G.
Coley, F. A.
Conway, E. W.
Couch, R. C.
Davis, Dean
Dysart, E. L.
Dudley, Jay N.
Evans, R. G.
Ferguson, Sam
Gober, L. M.
Goforth, W. A.
Green, T. A.
Gillespie, H. W.
Gregory, E. L.
Hartgraves, R. B.
Henby, R. L.
Harvey, W. K.
Hodges, R. J.
James, D. W.
James, A. M.
Kelley, W. G.
Koboyashi, Ti
Keller, A. F.
Keller, R. F.
Kimbrough, Jack
Kimbrough, John
Lovett, Claude
Marshall, T. L.
McAlexander, D. J.
McGouirk, G. C.
McKenzie, J. A.
McElwrath, D. W.
Mitchell, Monty
Moncrief, J. B.
Michie, B. A.
Miller, J. H.
Moore, R. E.
Mills, J. F.
Neely, H. S.
Norris, M. J.
Oshorn, M. B.
Parthlow, W.
Plummer, A. G.
Penland, A. B.
Pinson, J. D.
Pye, E. J.
Ramage, J. C.
Reyes, A. V.
Robinson, J. H.
Rodgers, W. E.
Rogers, C. A.
Rountree, Bill
Scott, J. A.
Scott, W. E.
Smith, E. J.
Spann, J. H.
Stanly, H. C.
Stone, R. S.
Tate, J. B.
Tatum, Ralph
Tarner, James
Taylor, J. B.
Taylor, J. L.
Thysell, J. H.
Trigo, J. E.
Turner, M. H.
Villamil, J. A.
Vivian, E. H.
Waddll, B. H.
Warner, H. C.
Wheeler, L. B.
Whitley, E. L.
Wood, C. F.
Wilkerson, Marion
Wilmeth, Gene
Young, G. C.

Kream and Kow Klub

President.....C. F. Baird
Vice-President.....N. B. Yarling
Secretary-Treasurer.....W. S. Fennell
Reporter.....B. B. Fowler
Social Secretary.....Jack Calhoun
Parliamentarian.....H. B. Hales

Adams, J. K.
Adams, W. O.
Ator, D. L.
Baird, C. F.
Barron, W. B.
Birdsong, H. G.
Byrd, N. L.
Calhoun, Jack
Carpenter, M. B.
Cate, J. T.
Childress, R. F.
Cole, G. D.
Edge, R. D.
Fennell, W. S.
Foster, W. C.
Fowler, B. B.
Flynt, J. W.
Gossett, E. M.
Hales, H. B.
Hales, Joe
Hancock, B. D.
Hunter, W. M.
Hutchings, G. S.
Jamison, H. E.
Kay, J. C.
Longino, A. B.
Leman, R. M.
McClusky, H. B.
Morris, R. L.
Pou, W. L.
Prather, E. M.
Roming, James A.
Roming, John A.
Seagraves, S. B.
Sloan, H. R.
Soderquist, M. K.
Urdanata, R.
Walker, C. C.
Walker, Gordon
Wilhelm, J. K.
Wilson, R. M.
Windham, E. S.
Wolf, J. P.
Yarling, N. B.
Yentzen, V. A.

Amer. Society of Agricultural Engineers

President.....R. M. Magee
Vice-President.....W. L. Mayfield
Secretary-Treasurer.....J. C. Bloodworth
Scribe.....J. W. Autry
Reporter.....H. G. Talbot
Faculty Advisor.....Mr. F. W. Peikert

Adair, J. W.
Allen, J. H.
Arnold, T. A.
Autry, J. W.
Blassingame, F.
Bloodworth, J. C.
Bloodworth, M. E.
Boesch, G. C.
Bone, T. R.
Bush, E. H.
Carden, D. D.
Clarke, W. L.
Colley, A. S.
Cook, J. C.
Coonrod, L. G.
Cowling, E. W.
Cowan, T. E.
Cox, J. H.
Crawford, G. G.
Crump, W. H.
Dixon, J. H.
Eubanks, G. G.
Evans, J. W.
Francis, T. R.
Geelan, C. W.
Gerdes, V. B.
Gober, L. M.
Grochoske, A. E.
Hall, J.
Hall, W. T.
Harle, R. M.
Haenel, A. W.
Hodges, L. H.
Holekamp, E. R.
Heitkamp, C. W.
Henslee, B.
Hudspeth, E. B.
Ivey, A. H.
Jacobs, C. A.
Johnson, J. H.
Keeten, E. H.
Kelly, W. G.
Lewis, E. M.
Magee, R. M.
Martin, S. D.
Mayfield, W. L.
Merrill, B. J.
Miller, H. F.
Moye, J. D.
Mujica, M.
O'Brien, B. G.
Olson, D. M.
Olson, G. O.
Pettit, B. E.
Poage, J. D.
Pollan, M. J.
Ratcliff, G. E.
Reynolds, G. H.
Rouse, C. B.
Rutherford, W. M.
Sample, K. E.
Schellhase, H. O.
Schleider, H. E.
Scott, J. S.
Searcy, J. M.
Sharp, H. B.
Sims, S. P.
Stanford, G. L.
Streb, E. L.
Talbot, H. G.
Ulich, W. L.
Ullom, J. H.
Ulmer, C. M.
Ussery, L. R.
Wilborn, E. D.
White, S. M.
Zalman, W. J.

Saddle and Sirloin Club

President.....G. B. Purcell, Jr.
Vice-President.....R. T. Caperton
Secretary.....Gordon Grote
Treasurer.....J. J. Hardin, Jr.
Rodeo Manager.....Raymond Fuller
Social Secretary.....J. O. Alexander
Club Reporter.....Victor Loeffler

OLD MEMBERS

Adams, L. L.
Admire, Charlie
Alexander, J. O.
Allen, F. E.
Allen, Jupe
Beilen, P. S.
Bergs, M. L.
Black, Jim
Blackborn, George
Bodie, Charlie
Brandes, Leslie
Brewster, Finley
Brotherton, Dick
Butler, Hardie
Calliham, M. R.
Caperton, R. T.
Carlson, D. W.
Chauvin, P. H.
Cleveland, Jack
Cline, E. C.
Cook, Tommy
Craig, N. V.
Crouch, J. H.
Cummings, W. W.
Curnutt, Bill
Dalby, F. B.
Dale, Breed
Dowe, Tom
Ellis, Hayden
Enoch, J. P.
Faulkner, Broch
Foster, R. T.
Fuller, Jack
Fuller, J. R.
Fuller, J. W.
Gentry, Buster
Granville, W. K.
Grote, Gordon
Guerra, Virgil
Hamner, A. H.
Hampton, Bill
Hardin, J. J.
Henke, Charlie
Hess, F. J.
Homeyer, Fred
Jackson, H. D.
Jenn, W. C.
Jones, J. M.
Jones, O. E.
Kyzar, Jack
Lasley, Walter
Lee, J. S.
Loeffler, Victor
Maddox, E. W.
Maddox, L. A.
Madeley, A. M.
Maloney, C. W.
McBride, W. J.
McCarroll, W. J.
McGarr, Jack
McMinn, H. W.
Moore, Guy
Moseley, E. A.
Moss, E. J.
Mostyn, Earl
Papass, T. R.
Pendleton, W. L.
Post, Julis
Pronger, A. E.
Purcell, Graham
Ramsel, Buddy
Ramsel, Curtis
Rapp, J. P.
Rice, J. L.
Rice, Lee
Richardson, Travis
Richards, H. J.
Richter, Carl
Robinson, Joe
Sayner, Frank
Shahan, H. E.
Shelton, D. S.
Sleeper, John
Stewart, Tommy
Steel, Johnny
Stroman, Jimmie
Taylor, Glenn
Taylor, J. B.
Towns, Albert
Vivian, J. M.
Waddell, Tom
Watkins, M. L.
Whitson, C. E.
Wilton, T. A.
Yager, Thomas

NEW MEMBERS

Abernathy, T. L.
Anderwald, F. R.
Atkins, R. C.
Baker, F. S.
Ball, R. A.
Baskin, B. F.
Bates, Gus
Bauerlein, E. B.
Berry, W. T.
Black, W. R.
Bonner, Johnny
Braid, W. D.
Brandenberger,
Brown, H. D.
Brown, W. B.
Buchel, F. T.
Cardwell, W. W.
Canon, M. H.
Chacon, P. J.
Conger, Jack
Cook, R. M.
Cowan, R. H.
Cox, E. W.
Craig, F. R.
Crownn, J. D.
Crozier, W. V.
Cumbie, E. M.
Drake, K. N.
Dupree, B. L.
Fowler, T. W.
Fillingim, T. A.
Fillingim, W. O.
Finney, G. L.
Fitzhugh, G. W.
Fritsch, J. R.
Fulton, B. M.
Gambrell, J. H.
Gandy, W. S.
Gilliland, C. M.
Goen, O. F.
Gorham, G. M.
Grieder, C. D.
Hahn, A. A.
Hemphill, Zeno
Higgins, A. B.
Higgins, E. V.
Hickmen, I. N.
Hoepfner, F. W.
Holdeman, H. W.
Hooks, T. B.
Holt, J. H.
Holt, N. C.
Jones, R. F.
Jonsson, E. O.
Jordon, J. D.
Kidd, B. F.
Kunkel, H. O.
Lanford, F. S.
Lehmberg, D. G.
Lemley, J. R.
Martin, C. B.
Mayer, E. B.
Melbern, R. L.
McAfee, W. R.
McCarty, C. T.
McGowen, N. C.
McMillan, L. H.
Miller, J. B.
Mogford, H. N.
Mogford, L. P.
Mutschink, A. O.
North, H. L.
Parker, W. D.
Parker, W. H.
Pittman, C. L.
Powell, J. A.
Post, C. W.
Pumphrey, J. B.
Rafferty, E. T.
Real, Felix, Jr.
Rehmet, C. G.
Reynolds, J. W.
Rogers, D. C.
Scofield, V. M.
Sibley, W. R.
Smith, B. L.
Stuteville, C. D.
Thomas, R. F.
Thomason, R. B.
Todd, T. P.
Tullis, H. A.
Wade, J. H.
Walker, C. A.
Whorton, R. H.
Wells, R. R.
Wheat, J. D.
Wright, F. C.

Rural Sociology Club

President.....Jack C. Hollimon
Vice-President.....E. C. Ellis
Secretary.....Frederick H. Donovan
Treasurer.....D. W. Britain, Jr.
Sergeant-at-Arms.....H. M. Browder
Sponsor.....Norris Davis
Assistant Sponsor.....J. H. Clepp

Barnhill, R. P.
Beville, John
Britain, D. W., Jr.
Bryce, Tick
Copeland, S. J.
Crouse, F. D.
Daniel, Jere
Dennis, Bob
Donovan, F. H.
Easterly, G. H.
Ellis, E. C.
Harvey, W. K.,Jr.
Hobbs, R. L.
Hollimon, J. C.
Hollis, C. T.
Kruse, R. O.
Lee, W. M.
Lewis, Ira
McKnight, V. R.
Mitchell, R. F.
Moore, Perry
Parker, Jimmy
Shelby, F. G.
Sullivan, Ben F.
Wakefield, C. O.
Yarbrough, R. C.

Pet. Engineering Club (A. I. M. E.)

President.....W. J. Montgomery
Vice-President.....R. P. Dunkerley
Secretary.....G. R. King
Treasurer.....J. M. Waddell
Reporter.....J. L. Lamberson

Adams, R. L.
Aldridge, E. E., Jr.
Alexander, R. W.
Alexander, H. R.
Ashley, C. F.
Aycock, J. W.
Balmer, T. A.
Bailey, J. B.
Barton, R. C.
Beard, L. R.
Blackaller, Ed
Blessington, H. L.
Braunig, H. E.
Brown, C. A.
Brown, C. W.
Browder, C. D.
Burnett, E. F.
Butler, M.
Cadena, E. R.
Cain, J. C.
Campbell, R. S.
Carroll, A. J.
Carruth, L. G.
Carter, F. S.
Chappell, R. J.
Cherry, J. H.
Clarke, J. F.
Clay, J. A., Jr.
Clynes, G. W.
Cole, J. G.
Cooper, S. H.
Crews, S. T.
Cross, L. D.
Crutcher, R. L.
Cunningham, E. C.
Danver, Wm. E.
Davis, L. W.
Davis, T. C.
Denny, O. B.
DeSalvo, Vincent
Dollison, C. H.
Downs, J. W.
Dubose, E. A.
Dullnig, A. J.
Duree, J. T.
Dunkerley, R. P.
Early, F. D.
Edmonds, B. J. C.
Elliot, B. H.
Enlinger, J. W.
Espey, J. T.
Fagin, K. W.
Fant, C. B.
Ford, T. A.
Fowler, H. F.
Fowler, N. B.
Furgason, G. A.
Godbold, R. H.
Good, E. B.
Graham, J. A.
Haberer, W. E.
Hagood, D. R.
Haltom, H. E.
Hall, A. J.
Hardee, P.
Harding, J. D.
Harper, J. W.
Harris, R. L.
Hawk, C. E.
Heidenheimer, W. J.
Heise, C. S.
Higgins, W. S.
Hiltpold, H. W.
Hinson, B. J.
Hoefs, C. H.
Holder, L. E.
Jackson, F. E.
Johnson, L. H.
Jonas, S.
Jones, J. P.
Kahn, A. S.
Kay, J. W.
Keller, W. O.
Kercheville, L.
King, G. R.
Kopit, J. E.
Lamberson, J. L.
Lassiter, J. B.
Law, B. F.
Laws, C. E.
Lewis, W. D.
Link, J. B.
Lovoi, D. J.
Maddux, N. F.
Maniloff, L. N.
Massey, J. L.
Mathews, S. J.
Matthews, C. C.
Miller, B. J.
Mitchell, B. E.
Mitchell, M. E.
Mitchell, Z. F.
Moncrief, G. P.
Montgomery, W. J.
Morris, S. W.
Mueller, C. P.
Mulvey, J. R.
Murphy, A. R.
Myers, W. R.
McBride, W. J.
McCall, M. W.
McClendon, Lee
McCorguodale, A. B.
McCrary, J. W.
McDonald, P. C.
McDuffie, J. C.
McSpadden, R. L.
Nassauer, G.
Newman, A. R.
Neugebauer, E. P.
Newton, B. G.
Nice, F. A.
Nichols, D. R.
Nobors, F. L.
O'Bryan, O. D.
Odom, R. E.
O'Leary, J. E.
O'Rielly, W. M.
Owen, W. J.
Pasche, A. T.
Patterson, J. E.
Peevey, J. P.
Phillips, D.
Phillips, R. S.
Ponsler, L. G.
Pool, F. M.
Prager, A. J.
Puckett, J. R.
Pugh, D. R.
Reinhard, W. P.
Richardson, B. C.
Ridgeway, C. L.
Roberts, B. H.
Rumbaugh, A. C.
Sanders, W. A.
Sandidge, W. J.
Schab, C. M.
Schmalz, J. P.
Schuette, R. C.
Seibert, E. R.
Seidel, C. E.
Sidor, A. J.
Sims, W. P.
Singletary, G.
Sladovnik, R. A.
Slicker, J. A.
Smith, W. G.
Smotherman, G. E.
Springfield, H. B.
Standish, Gus
Stanley, E.
Steed, N. A.
Steimel, R. M.
Stitt, I. B.
Sullivan, R. J.
Sullivan, R. P.
Tabor, C. E.
Taylor, N. A.
Thomas, J. W.
Thompson, H. I.
Tilton, R. J.
Tomaso, L.
Tonkin, R. G.
Towns, J. P.
Waddell, J. M.
Wallace, W. W.
Walstad, J. H.
Walters, B. D.
Wellborn, J. H.
Williams, O. R.
Williams, J. A.
Willis, C. A.
Wilson, C. L.
Wise, F. A.
Womack, N. T.
Woodward, W. K.
Wright, O. W.
Young, Gail
Yust, R. L.
Voigt, M. G.

T I Ae S

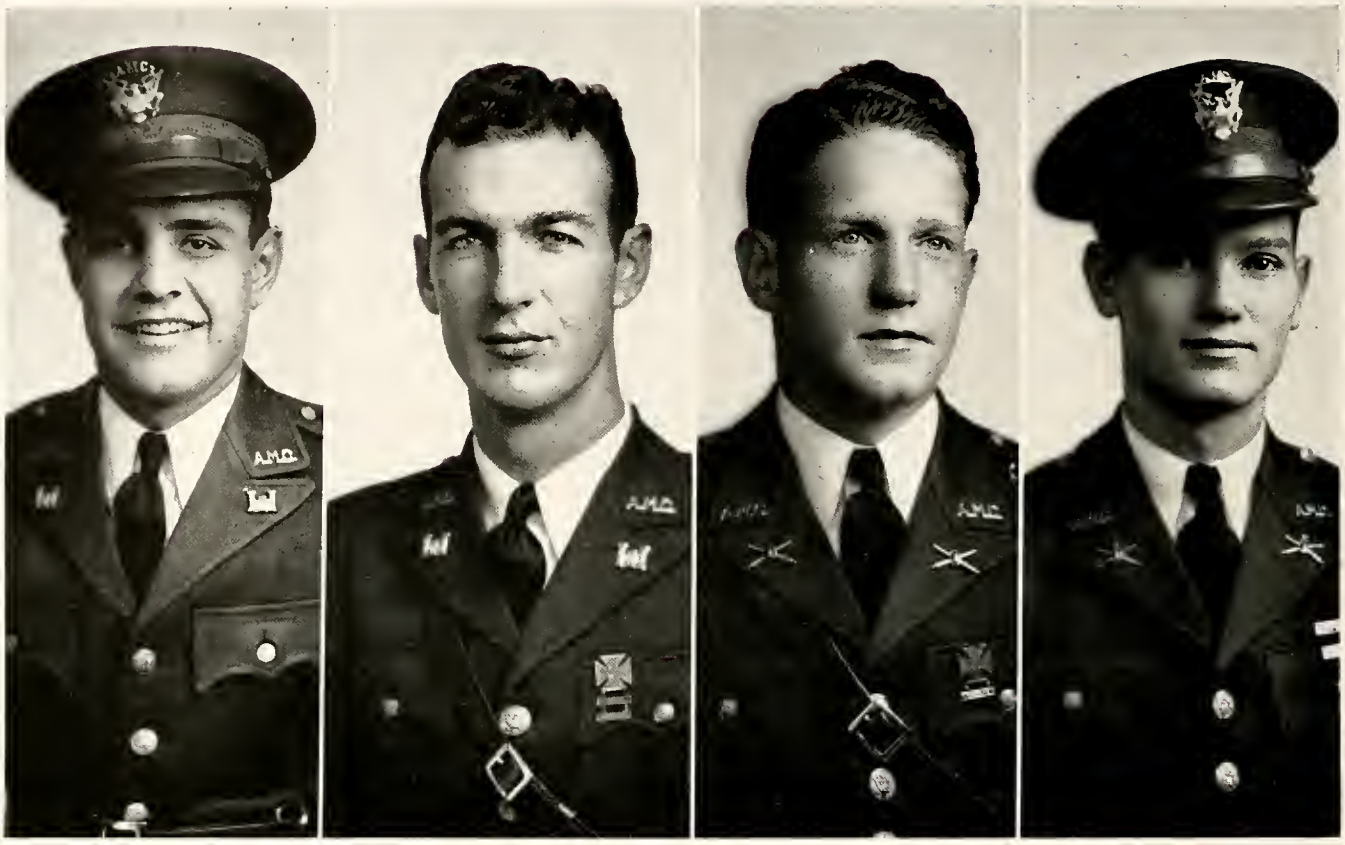

EARLY SULLIVAN HUTCHINS SKIDMORE

President.....W. W. Sullivan, Jr.
Vice-President.....B. S. Hutchins
Secretary.....Don Early
Treasurer.....Roger Skidmore

REGULAR MEMBERS

Badger, E. C.
Barron, T. W.
Biggs, W. P.
Black, D. H.
Bowles, C. E., Jr.
Broome, J. W.
Burcham, W. J.
Byrd, W. H.
Calvert, C. E.
Campbell, J. G.
Collins, W. A., Jr.
Cornell, W. C.
Dew, J. K.
Dunham, Pete
Early, Don
Eudaly, E. R.
Evans, A. D.
Grobe, R. B.
Harris, J. B.
Higbee, W. W.
Hutchins, B. S.
Hynds, C. L.
Huser, G. A.
Johnson, C. B.
Jordon, R. L.
Koelling, R. K.
Landon, C. R., Jr.
Mayberry, R. T.
McClendon, E. W.
Nichol, B. J.
Norton, C. P.
Norton, R. P.
Pietsch, C. P.
Skidmore, Roger
Siegel, Gordon
Schroetter, Otto
Sullivan, W. W.
Stracener, J. R.
Snyder, N. H.
Thornton, W. E.
Walker, J. J.
Williams, T. S., III
Williamson, Dutton
Wittenbach, A. J., Jr.
Yetter, J. N.
Winn, W. S.
Staley, S. S.

I Ae S

ASSOCIATE MEMBERS

Anderson, T. M.
Benner, J. R.
Clark, G. W.
Clark, T. A.
Graves, W. G.
Oradat, F. R.
Pamplin, T. N.
Pou, C. G.
Rosenberg, H. W.
Scholl, J. H.
Scott, R. P.
Stephens, R. L.
Van Orden, D.
Webb, E. E.
Welling, G. C.
Woods, F. L.

JUNIOR MEMBERS

Edwards, E. T.
Judd, J. H.
Kipp, E. H., Jr.
Loyd, P. B., Jr.
Osborne, S. S.
Chappas, George

NATIONAL MEMBER

Higgins, P. R.

HONORARY CHAIRMAN

Barlow, H. W.

STUDENT COUNCIL

Collins, W. A., Jr.
Early, Don
Evans, Adrian
Hutchins, B. S.
Skidmore, Roger
Sullivan, W. W., Jr.
Van Orden, D.

Biology Club

President.....R. S. Crawford, Jr.
Vice-President.....M. M. Pearson
Secretary.....Harry Trodlier
Treasurer.....H. W. Holdeman
Social-Secretary.....H. O. Borgfeld
Faculty Advisor.....Dr. Chas. LaMotte

Achreiber, P. R.
Allbright, M. C.
Batte, E. G.
Beauchamp, F. H.
Bergin, C. L.
Boggs, V. E.
Borgfeld, H. O.
Brown, R. L.
Campbell, C. R.
Colvin, J. E.
Cosby, John, Jr.
Crawford, R. S., Jr.
Frank, Selig
Garess, E. B.
Gibson, J. W.
Green, J. E.
Henderson, E. A.
Herzik, Sidney
Holdeman, H. W.
Hunt, W. A.
Killingsworth, R. A.
Logan, J. M.
Maddox, E. P.
Meredith, Robert
Pearson, M. M.
Poland, R. L.
Rethke, M. K.
Richbook, S. J.
Rodriquez, E. F.
Rogers, G. Y.
Schreiber, P. R.
Scruggs, Wallace
Seese, M. G.
Spoede, S. L.
Strader, Leslie
Thurman, D. C.
Trodlier, Harry
Williams, G. M.

HOME TOWN CLUBS

Heart of Texas and Mountaineers Club

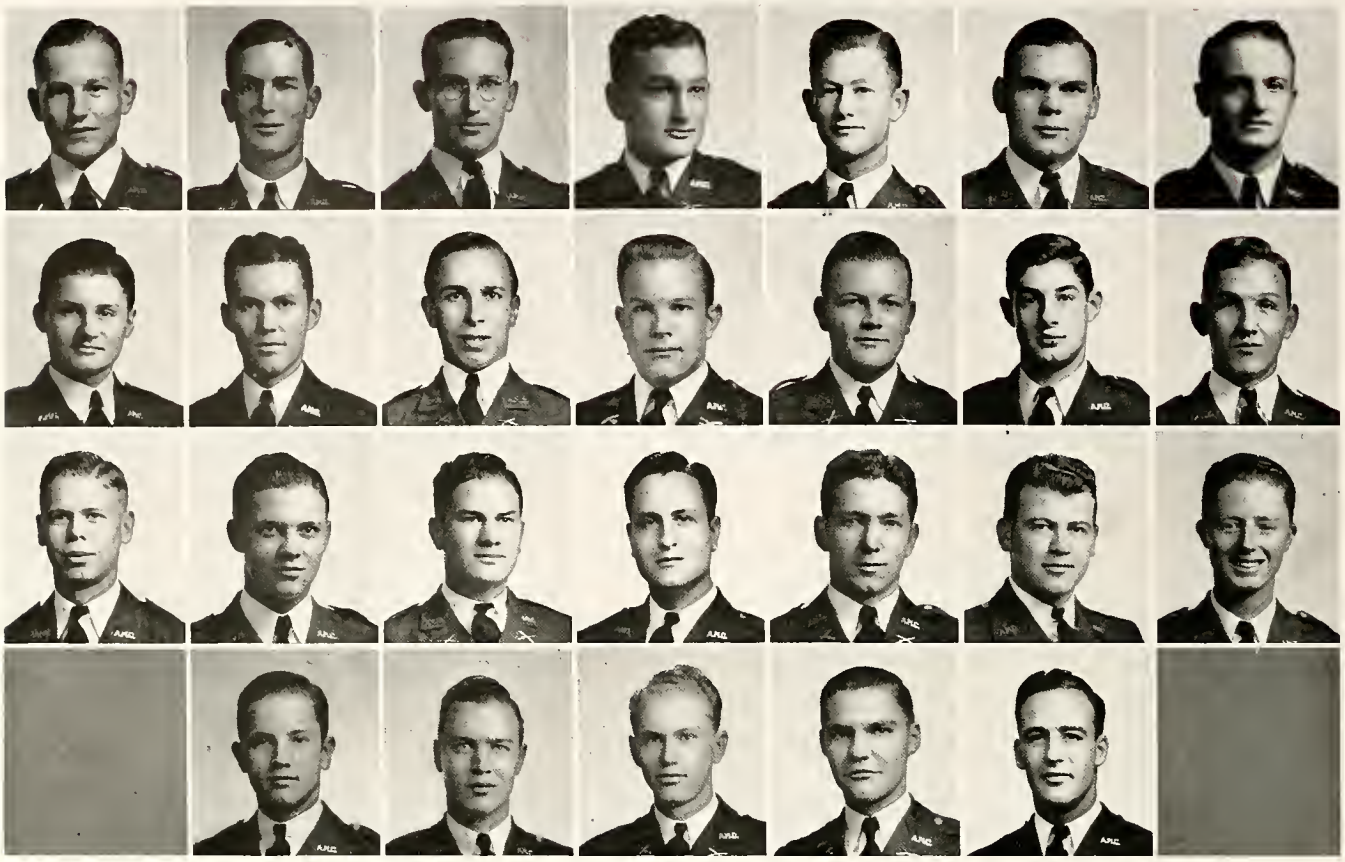

BRANDENBERGER; BROWN; DAVIS; DUNCAN; GAINER; GROTE; HAHN.
HOLEKAMP; JORDAN; KIDD; LANGFORD; LEHMBERG; LINDNER; McALLISTER.
McDONALD; McMILLAN, L.; McMILLAN, M.; MARTIN; MONTGOMERY; OLIVER; POWELL.
REAL; ROEDER; SCHULZE; STENGEL; WOLFE.

President.....R. I. Langford
Vice-President.....S. P. Martin
Secretary-Treasurer.....J. P. Wolfe

Baskin, B. F.
Brown, H. D.
Brown, R. H.
Brandenberger, H. R.
Campbell, R. S.
Carroll, W. B.
Darley, D. W.
Davis, L. L.
Duncan, G. E.
Fuhrmann, F. F.
Gainer, H. O.
Gault, J. B.
Granville, W. K.
Grote, G. H.
Grote, R. A.
Hahn, W. L.
Hampton, W. G.
Hart, J. R.
Holekamp, E. R.
Holekamp, J. C.
Holekamp, H. M.
Huffman, H. A.
Huffman, R. D.
Hurd, G. W.
Huss, G. I.
Jennings, J. W.
Jordan, J. D.
Johnson, D. F.
Johnson, D. J.
Kidd, B. F.
Kothe, K. M.
Langford, R. I.
Leddy, D. A.
Lehmberg, D. G.
Lindner, W. C.
McAllister, J. H.
McCaleb, J. E.
McDonald, R. N., Jr.
McMillan, L. H.
McMillan, M. J.
Mann, J. G.
Martin, S. P.
Miller, E. C.
Mogford, H. N.
Montgomery, J. F.
Moss, E. J.
Mosty, W. E.
Oliver, R. L.
Powell, J. A.
Priour, J. W.
Puckett, L. W.
Real, F. R.
Roeder, C. C., Jr.
Rohde, J. D.
Rudasill, R. A.
Schulze, W. C.
Stengel, L. R.
Thaxton, C. L.
Tillman, E. F.
Wallace, W. B.
Watkins, M. L.
White, B. H.
Williamson, J. E.
Winters, R. W.
Wolfe, J. P.
Wright, F. C.

Tyler A. & M. Club

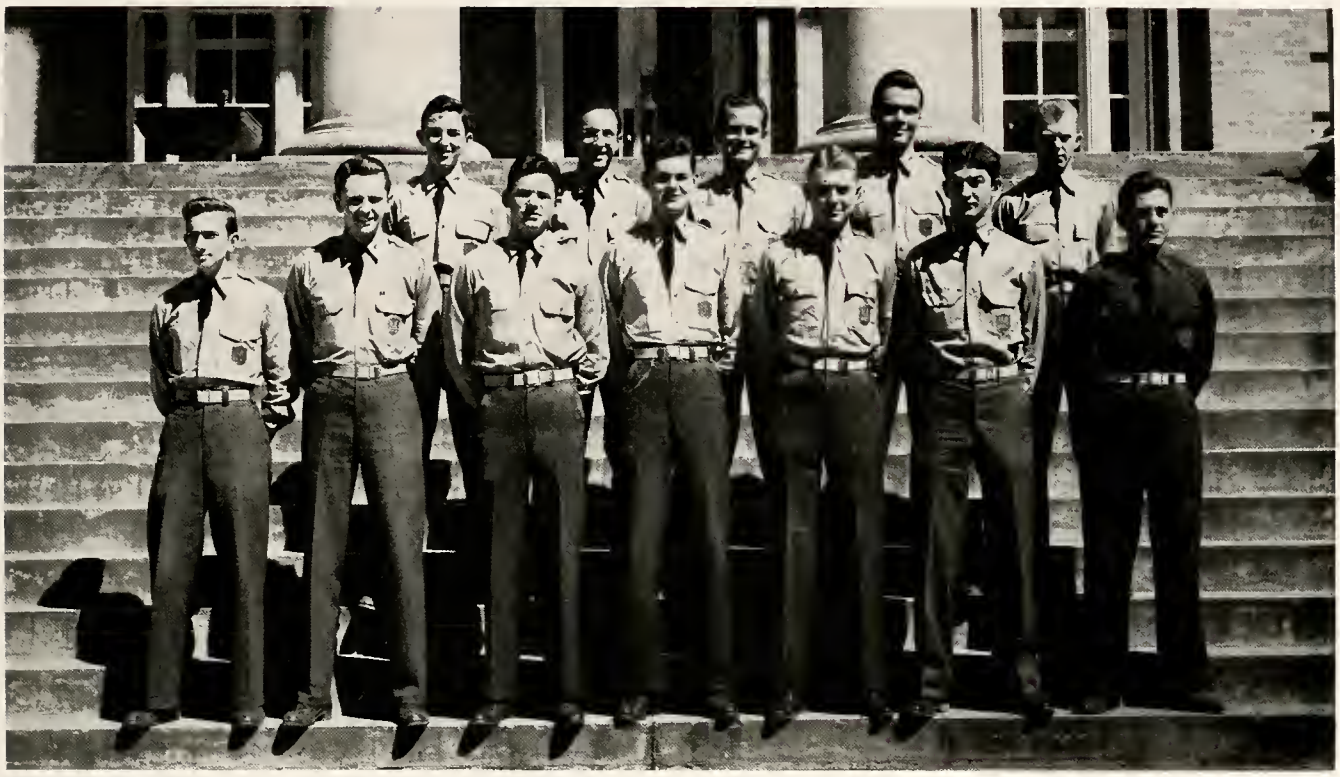

President .....J. M. Stephens
Vice-President.....W. J. Owen
Secretary-Treasurer.....M. M. Pearson
Social Chairman.....H. B. Mayo

Land of the Lake Club

President.....James H. Spann
Vice-President.....George C. Taylor
Secretary.....Viron E. Higgins
Reporter.....Jordan B. Wolf

Beaumont A. & M. Club

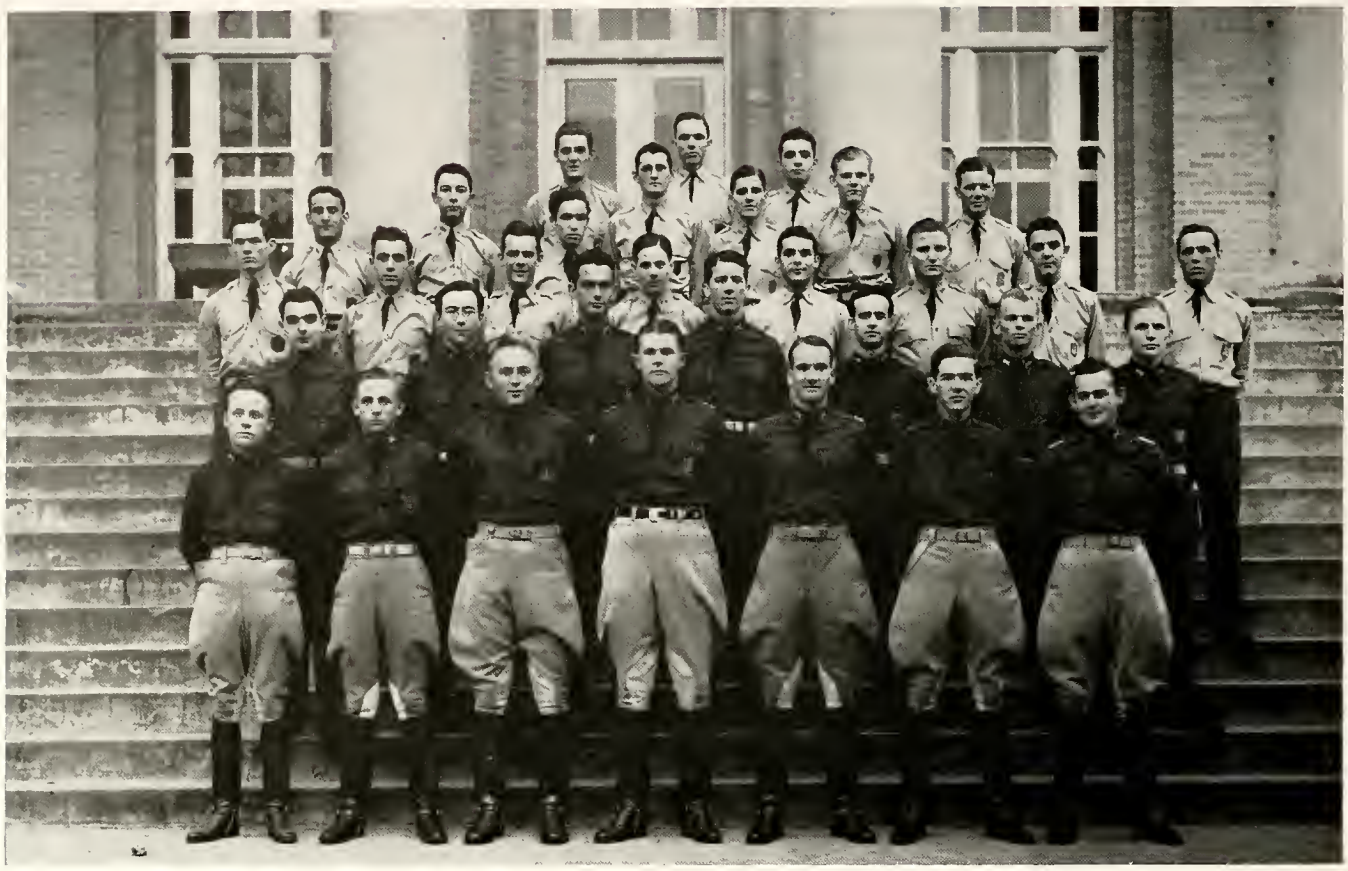

President.....P. R. Lowry
Vice-President.....G. P. Trotter
Secretary-Treasurer.....R. L. Crutcher
Reporter.....C. L. Babcock

Allen, J. H.
Anderson, M. B.
Babcock, C. L.
Baker, E. E.
Balmer, T. A.
Bando, W. W.
Borland, A. M.
Barrett, J. H.
Beaumont, D. A.
Bergin, C. L.
Blackburn, G. S.
Braunig, H. E.
Broussard, D. E.
Brown, C. W.
Brown, S. P.
Carey, Leonard
Carter, Lee
Chatham, R. M.
Cokinos, A. P.
Cokinos, M. P.
Cole, G. P.
Colvin, O. V.
Crane, L. E.
Crutcher, R. L.
Dean, H. R.
Dengler, F. S.
Deutser, Bernard
Edwards, W. S.
Fortenberry, T. T.
Fuller, L. J.
Gaus, E. W.
Gore, Jack
Haines, G. B.
Hall, E. D.
Hogan, E. J.
Ippolito, Leon
Jones, T. S.
Kuers, M. M.
Lamberson, J. L.
Ledbetter, W. R.
Leger, G. L.
Lipscomb, G. J.
Lovoi, D. J.
Lowry, P. R.
McMullen, W. W.
Malitz, C. C.
Malitz, B. G.
Martin, T. G.
Measeles, R. K.
Mittendorf, Ehrhard
Montague, K. E.
Mudd, E. J.
Oxford, W. F.
Parks, H. B.
Patrick, G. E.
Perry, F. T.
Pinchback, J. S.
Ponthieux, N. A.
Prejean, W. J.
Purcell, C. L.
Richey, R. J.
Riggs, C. A.
Riley, W. E.
Rouse, H. D.
Rutledge, J. E.
Sapp, N. J.
Schumacher, W. J.
Short, J. A.
Singleton, J. H.
Smith, W. B.
Snodgrass, T. B.
Stokes, H. C.
Streetman, E. G.
Strickland, W. A.
Trotter, G. P.
Vaglica, N. J.
Vincent, O. B.
Williams, J. H.
Wilson, T. R.
Woodham, R. E.
Wynn, Dow
Yentzen, U. A.

Tri-State Club

President.....A. M. James, Jr.
Vice-President.....Richard Culbertson
Secretary-Treasurer.....Walter Lasler, Jr.

Lamar County A. & M. Club

President.....David Braswell
Vice-President.....Tom Hagood
Secretary.....Calwell Kimball
Treasurer.....Tilford Morgan

Lavaca County A. & M. Club

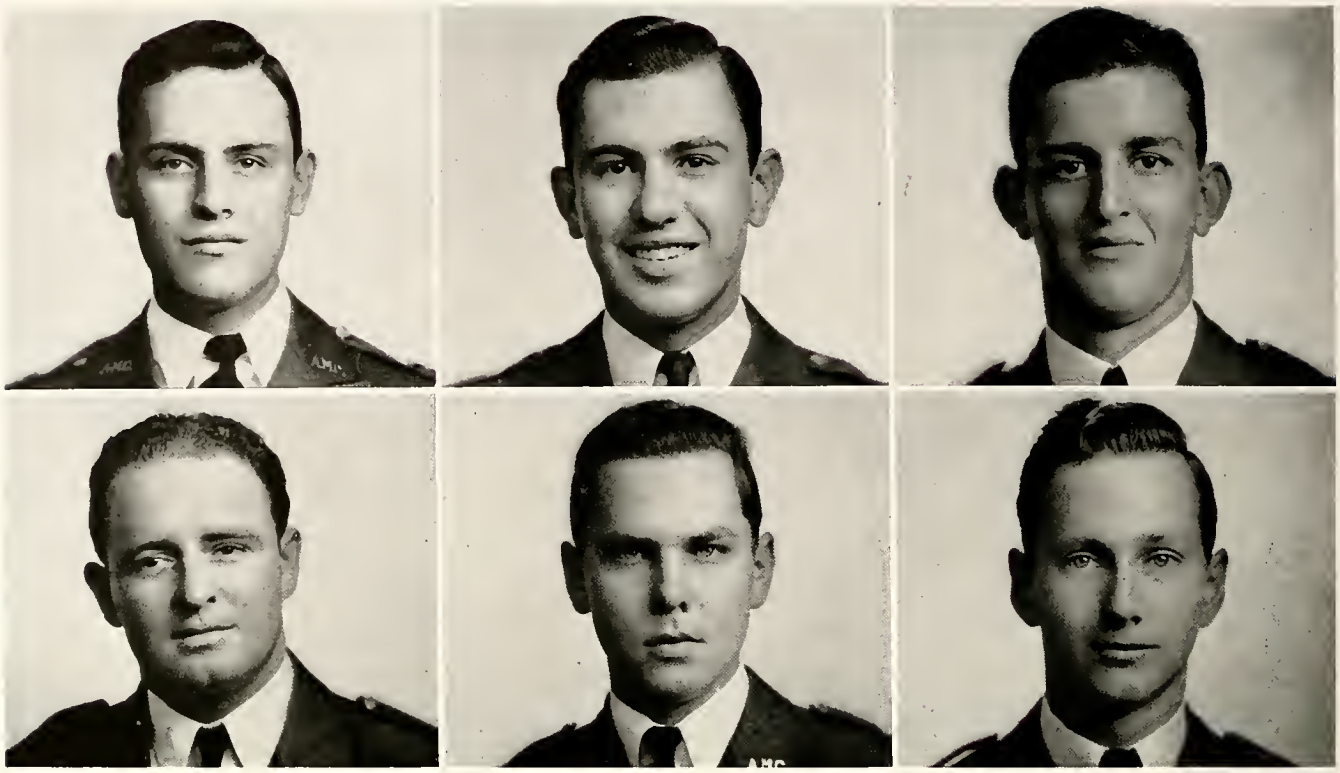

President.....Leslie L. Appelt
Vice-President.....Maurice D. Havlik
Secretary-Treasurer.....Fred J. Strauss

Marion and Cass County A. & M. Club

President.....L. E. Hough, Jr.
Vice-President.....C. B. Fant, Jr.
Secretary-Treasurer.....King Sain

Fayette County A. & M. Club

President.....L. N. Grasshoff
Vice-President.....M. A. Melcher
Secretary.....J. T. Schindler
Treasurer.....V. L. Koenig
Sergeant-at-Arms.....S. S. Kreuz

Eastern Panhandle Club

President.....C. L. Reavis, Jr.
Vice-President.....F. Hess
Secretary-Treasurer.....N. V. Craig
Reporter.....J. P. Passons

Brazoria County A. & M. Club

President.....Joe Snow
Vice-President.....Robert Meek
Secretary-Treasurer.....Thomas Buck
Publicity Chairman.....Russell Stanger

California A. & M. Club

President.....R. H. Haight
Vice-President.....M. P. Roberts
Secretary-Treasurer.....R. F. Lapham
Social Chairman.....G. B. Bertetta
Club Advisor.....Major J. F. Stevens

Collin County A. & M. Club

President.....Wm. R. Nelson
Vice-President.....Carl E. Greer
Secretary-Treasurer.....Add G. Wilson, Jr.

East Texas A. & M. Club

President.....G. W. Castleberry
Vice-President.....A. J. Tatum
Secretary.....Harry I. Thompson, Jr.
Treasurer.....John M. Searcy
Reporter.....Dan Southerland
Sergeant-at-Arms.....Ben Hart

Rio Grande Valley Club

President.....Eli Whitney
Vice-President.....James Pridmore
Secretary-Treasurer.....L. C. Draper
Reporter.....Jay Dudley
Reporter.....Bob Corns

Adams, J. R.
Anderson, L. R.
Anglin, E. O.
Barnes, H. E.
Barton, T. F.
Bibbs, F. C.
Bogel, G. N.
Bonner, J. S.
Boone, D. R.
Buckland, F. J.
Castleberry, M. W.
Chapapas, G.
Cheek, C. S.
Clark, E. R.
Clore, W. L.
Colgin, C. H.
Collier, J. L., Jr.
Corns, R. T.
Corso, J. V.
Counts, V. E.
Cowart, T. R.
Cowgill, R. M.
Darden, J. M.
Dean, R. O.
De Spain, W., Jr.
Dorantes, M. A.
Draper, L. C.
Dreibelbis, L. L.
Dudley, J. N.
Eagleston, E. J.
Earley, D. M.
Ehlinger, G. F.
Fletcher, B. M.
Flynt, T. Y.
Fosmire, E.
Fry, E.
Gallaway, B. M.
Gandy, W. S., Jr.
Garcia, H. M.
Gerry, E.
Gilliand, C. M.
Glendenning, F. B.
Glover, E. R.
Gohring, G.
Grabowski, R. A.
Graham, C. W.
Graham, R. F., Jr.
Gray, J., Jr.
Hall, M. E.
Harbin, A. V.
Hargis, J. I.
Harris, H. E.
Harrod, J. C.
Hass, M.
Hensley, H. S.
Hensley, R. T.
Hollowell, H. W.
Houser, F. H.
Houser, J. S.
Huser, G. A.
Johnson, C. R., Jr.
Kennedy, H. V.
Kenny, D. C.
Kielman, F. S.
Kielman, L. E.
Kincy, W. P.
Lambert, T. C.
Lawerence, O. V.
Lepage, A. C.
Lapage, H. S.
Lynch, A. H.
McBride, W. J.
McClendoh, E. W.
McElwrath, D. W.
McGee, C. D.
McGee, W. N.
McHenry, A. C.
McIntyre, R. J.
McKay, W. G.
McKenzie, H. R.
McKinney, H. R.
McLeaish, R. B.
McLeaish, T. J.
McMinn, R. H.
Maddocks, R. C.
Madeley, D. S.
Manning, K. S., Jr.
Martin, L. D.
Mason, J. S.
Menszer, S. W.
Miller, G. H.
Milliken, F. A.
Mills, E. R.
Moye, J. D.
Mullinix, R.
Murphy, L. R.
Myers, R. V.
Negri, J.
Ogdee, E.
Ogdee, G.
Oler, W. L.
Olson, E. A.
Pate, J.
Pearson, H. T.
Peavey, J. R.
Price, P. M.
Ramsey, W. B.
Richey, T. B.
Ridgeway, C. L.
Robinson, D. W.
Robinson, E. D.
Robinson, J. H.
Ryherd, W. H.
Saeta, R. A.
Shary, J. H.
Smith, A. G.
Solether, N. W.
Stewart, N.
Trantham, W. E.
Truax, W. B.
Tumlinson, B. J.
Van De Putte, P. J.
Vannoy, T. R.
Volz, M. D.
Wade, J. H.
Wallace, E. C.
West, L. E.
Whitney, C. C.
Whitney, E. P.
Wiech, J. D.
Williams, S. B.
Wilmeth, E. E.
Wittenbach, A. J.
Wittenbach, T. A.
Wofford, S. R.
Wolf, R. B.
Worth, R. T.

Dallas A. & M. Mothers' Club

President.....Mrs. R. M. Davis
Vice-President at Large.....Mrs. M. C. Kleuser
First Vice-President.....Mrs. L. A. Winsor
Second Vice-President.....Mrs. F. W. McAdam
Third Vice-President.....Mrs. G. W. Brown
Fourth Vice-President.....Mrs. C. E. Overbeck
Fifth Vice-President.....Mrs. W. H. Hidell
Secretary.....Mrs. F. G. Gissler
Corresponding Secretary.....Mrs. R. C. Griffith
Treasurer.....Mrs. J. R. West, Jr.
Parliamentarian.....Mrs. W. E. Elliott
Historian.....Mrs. R. B. Little

Abernethy, Mrs. J. J.
Acrey, Mrs. Thelma
Allen, Mrs. John David
Anderson, Mrs. Ren H.
Asb, Mrs. B. H.
Backus, Mrs. P. M.
Bale, Mrs. E. L.
Ball, Mrs. J. R.
Barnes, Mrs. V. P.
Beale, Mrs. A. J.
Bourn, Mrs. J. F.
Boyd, Mrs. W. D.
Bright, Mrs. C. R.
Brown, Mrs. G. W.
Brown, Mrs. R. C.
Brown, Mrs. R. L.
Brundidge, Mrs. O. D.
Brundrett, Mrs. G. T.
Brush, Mrs. C.
Butler, Mrs. E.
Butler, Mrs. F. A., Sr.
Cain, Mrs. R. A.
Carter, Mrs. W. F.
Carter, Mrs. L. P.
Cassidy, Mrs. J. R.
Cockrell, Mrs. C. M.
Copeland, Mrs. M. W.
Cox, Mrs. F. D.
Cox, Mrs. V. G.
Cox, Mrs. W. C.
Cross, Mrs. R. Y.
Cullum, Mrs. T. A.
Cupps, Mrs. I. B.
Davis, Mrs. R.
Davis, Mrs. R. M.
Dixon, Mrs. P.
Dougherty, Mrs. W. B.
Duke, Mrs. C. H.
Dwyer, Mrs. W. H.
Elliot, Mrs. W. E.
Ellis, Mrs. K. M.
Ellsberry, Mrs. S. A.
Elmore, Mrs. C. M.
English, Mrs. R. L.
Evans, Mrs. L. G.
Fallwell, Mrs. J.
Ferguson, Mrs. T. D.
Fitch, Mrs. J. P.
Fitzgerald, Mrs. E. A.
Florence, Mrs. M. E.
Foley, Mrs. R. A.
Foster, Mrs. G. B.
Friday, Mrs. M. L.
Frost, Mrs. H. H.
Gillespie, Mrs. J. W.
Gilmore, Mrs. L. M.
Gissler, Mrs. F. G.
Golman, Mrs. J.
Goodrich, Mrs. M. H.
Grant, Mrs. C. E.
Griesenbeck, Mrs. C. H.
Griffith, Mrs. R. C.
Hagan, Mrs. M. E.
Hardie, Mrs. B., Jr.
Harmon, Mrs. G. H.
Harris, Mrs. J. G.
Hawthorne, Mrs. R.
Hernan, Mrs. E. B.
Herron, Mrs. A. J.
Hidell, Mrs. W. H.
Hill, Mrs. H. B.
Hill, Mrs. J. R.
Hill, Mrs. J. R.
Hobrecht, Mrs. D.
Hoefle, Mrs. K. F.
Holaday, Mrs. F. L.
Hollis, Mrs. J. T.
Hooker, Mrs. T. C.
Hornickel, Mrs. R. A.
Hoss, Mrs. J. M.
Houston, Mrs. I. T.
Huffhines, Mrs. W. E.
Irwin, Mrs. J.
Ivey, Mrs. E. H.
Jackson, Mrs. E.
Jernagin, Mrs. E. L.
Johnson, Mrs. S. N.
Johnson, Mrs. V.
Jolley, Mrs. W. W.
Jordan, Mrs. C. C.
Jordan, Mrs. G. R.
Jordan, Mrs. I. G.
Junge, Mrs. J. A.
Kamperman, Mrs. W. R.
King, Mrs. C. G.
Klein, Mrs. W. S.
Kleuser, Mrs. M. C.
Lamkin, Mrs. Z. T.
Lamberth, Mrs. T.
Lake, Mrs. S. T.
Langham, Mrs. W. W.
Lemly, Mrs. F. L.
Levy, Mrs. I.
Little, Mrs. R. B.
Lively, Mrs. M. I.
Logan, Mrs. M.
Maley, Mrs. D. P.
Malloy, Mrs. Lena
Mayhew, Mrs. H. W.
McAdam, Mrs. H. W.
McCraw, Mrs. Ethel
McKamie, Mrs. E. L.
McKinley, Mrs. R. C.
Mitchell, Mrs. F. S.
Monteith, Mrs. E. E.
Moody, Mrs. J. C.
Moore, Mrs. J. M.
Moseley, Mrs. M. M.
Muntzel, Mrs. H. J.
Nance, Mrs. O. A.
Nelson, Mrs. K.
Noa, Mrs. W. P.
Noblitt, Mrs. R. M.
Norris, Mrs. A. O.
Oefinger, Mrs. E. C.
Oswalt, Mrs. W. H.
Ott, Mrs. P.
Overbeck, Mrs. C. E.
Owens, Mrs. T. H.
Parkerson, Mrs. H. K.
Parris, Mrs. H. B.
Paschall, Mrs. A. B.
Pearce, Mrs. R. B.
Peoples, Mrs. H. L.
Persohn, Mrs. T.
Peterson, Mrs. H. J.
Pettigrew, Mrs. C. W.
Pierce, Mrs. T. K.
Pitzinger, Mrs. J. A.
Pollard, Mrs. H. T.
Powell, Mrs. C. M.
Power, Mrs. W.
Preuitt, Mrs. J. A.
Rand, Mrs. F. G.
Rehkemper, Mrs. L. T.
Rigney, Mrs. F. L.
Robinson, Mrs. D. L.
Rolnick, Mrs. H.
Rose, Mrs. G. D.
Ruisinger, Mrs. A. J.
Schiff, Mrs. S. F.
Schmalz, Mrs. J. P.
Scott, Mrs. R. V.
Seqy, Mrs. R. H.
Shoupe, Mrs. J. R.
Siegel, Mrs. L.
Slonneger, Mrs. J. C.
Smith, Mrs. A. J.
Smith, Mrs. C. J.
Smith, Mrs. H.
Smith, Mrs. J. A.
Smither, Mrs. E. W.
Stafford, Mrs. H. W.
Stanbery, Mrs. R. B.
Steed, Mrs. P.
Stitt, Mrs. I. B.
Strickland, Mrs. F. M.
Swain, Mrs. W. C.
Taylor, Mrs. J.
Taylor, Mrs. J. C.
Tessman, Mrs. M. O.
Thompson, Mrs. R. R.
Torti, Mrs. P. A.
Wadlington, Mrs. W. H.
Wallace, Mrs. M. M.
Ward, Mrs. A. L.
Watson, Mrs. S. S.
Weaver, Mrs. C. H.
Weinberger, Mrs. H.
West, Mrs. J. R.
Whiting, Mrs. L. H.
Wilson, Mrs. E. B.
Wilson, Mrs. W. C.
Winder, Mrs. J. B.
Winsor, Mrs. L. A.
Wolfe, Mrs. H. W.
Worley, Mrs. W. P.
Wunderlick, Mrs. G.
Yates, Mrs. K. F.
Yetter, Mrs. E. G.
Zahn, Mrs. H. G.
Zercher, Mrs. S.
Zimmerman, Mrs. F. A.

Dallas A. & M. Club

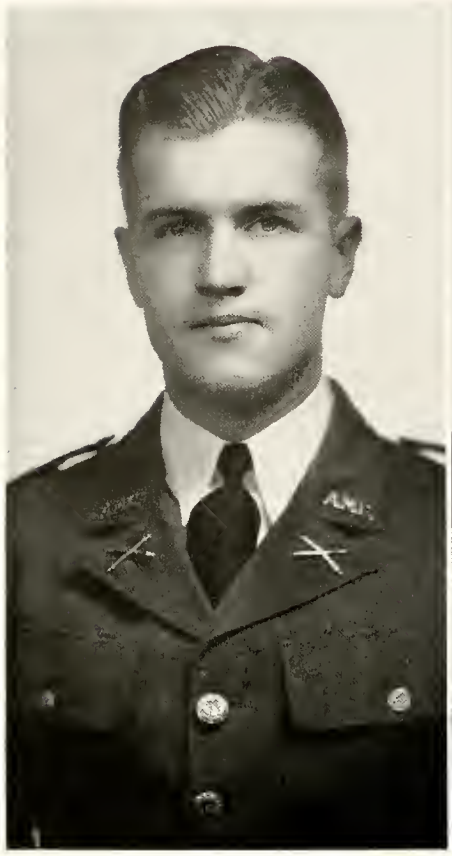

ALLEN

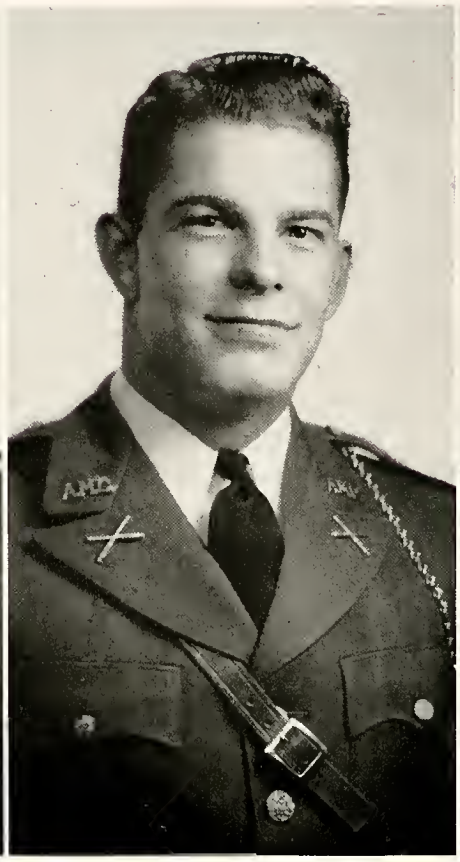

BAILEY

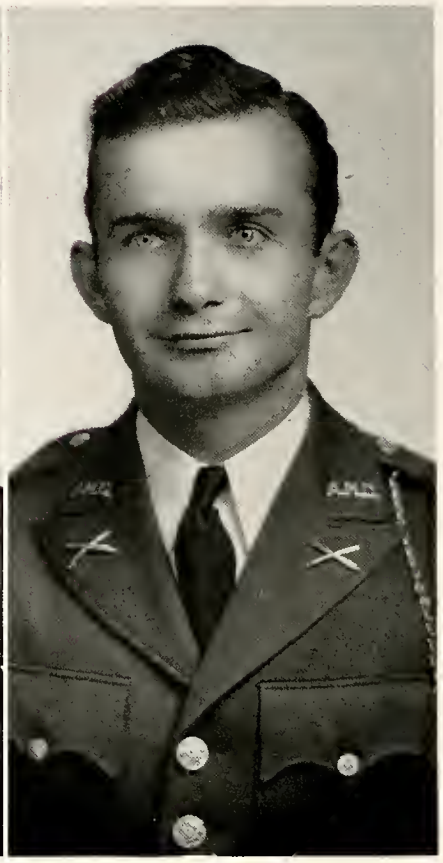

JUNGE

President.....Orville G. Allen
Vice-President.....Jack Bailey
Secretary.....E. B. Junge
Social Chairman.....Charles H. Haggard
Publicity .....Phil Golman

Abernathy, Bob
Allen, John
Allen, O. G.
Anderson, J. T.
Andrews, D. K.
Ash, Henry
Bailey, Jack
Ball, J. R.
Becker, A. W.
Bender, Bill
Bowie, W. H.
Boyd, Whitfield
Brennen, A. J.
Brin, Harris
Brown, Orville
Brundrett, W.
Brush, C.
Burgess, Allen
Cain, J. H.
Campion, Bob
Cardwell, Horace
Carter, L. P.
Cartwright, Bruce
Cartwright, S.
Clarke, F. E.
Collier, Fuller
Cornell, W. C.
Creel, G.
Crossland, H.
Cullum, T. A.
Cullum, W. P.
Cupples, J. J.
Curtis, M. W.
Darwin, L. K.
Elliot, Jack
Ellsberry, S. H.
Elmore, Ed
Erwin, Jim
Evans, Glenn
Filgo, B. M.
Foster, B.
Fox, J. B.
Frost, Dick
Frymire, B.
Ganz, G. D.
Giddens, J. B.
Gillespie, H. W.
Gillespie, J. W.
Gillespie, S. T.
Gilmore, C. F.
Giles, D. R.
Gipe, J. R.
Glasser, Irvin
Glazer, I. D.
Goldman, T. B.
Golman, Philip
Golman, Joe
Goodall, J. A.
Goode, M.
Goodman, Walt
Grimes, George
Haggard, C. H.
Hall, Bill
Hall, W. K.
Hardie, Bradford
Harris, J. G.
Hawthorne, R. R.
Henderson, J. R.
Hidell, R.
Hollis, C. T.
Hobrecht, Al
Hooker, T. C.

Dallas A. & M. Club

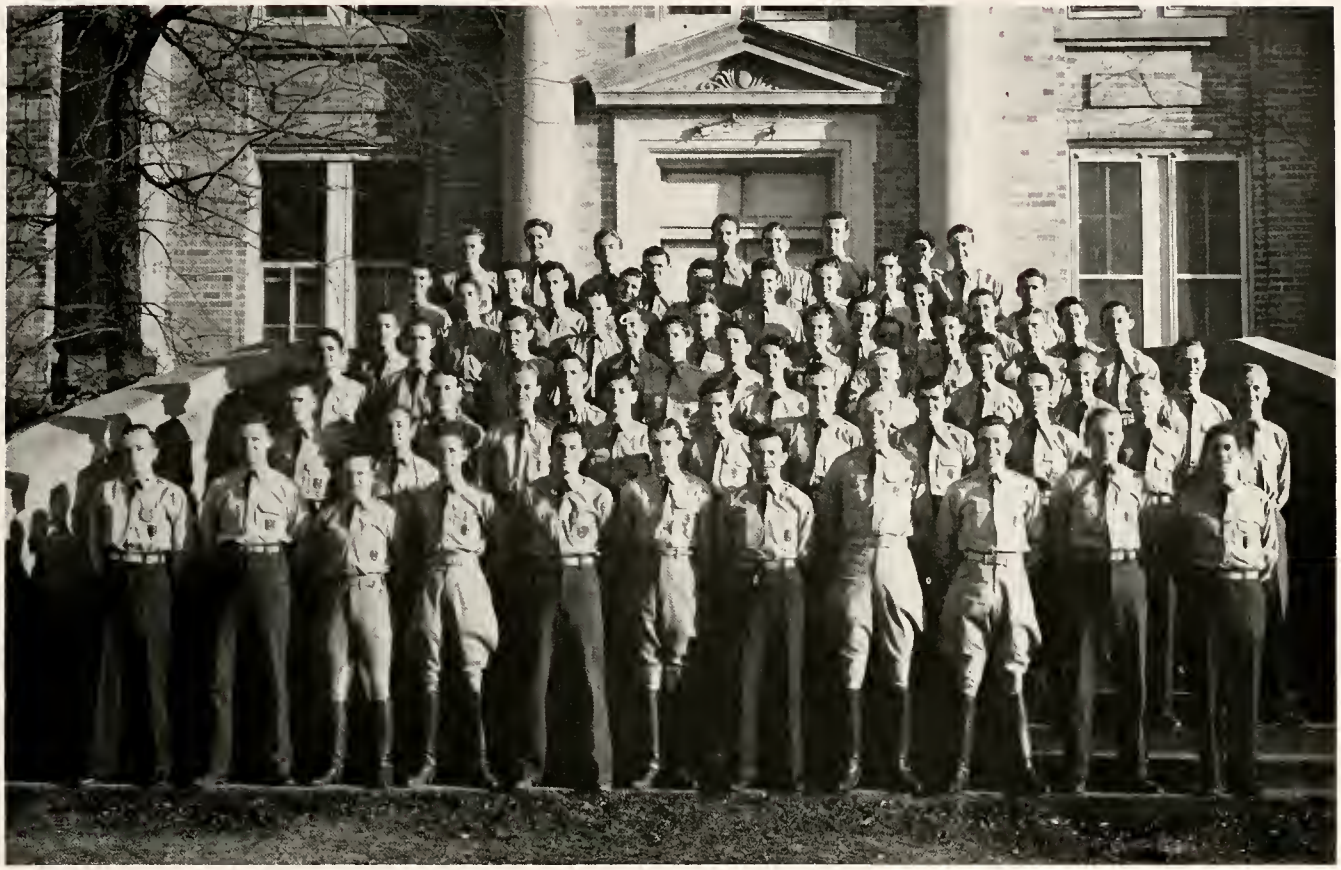

Houston, Tommy
Huber, Bill
Hubert, C. D.
Inglish, D. J.
Ivey, E. H.
Ivey, R. W.
Jackson, E. N.
Jacobs, I. P.
Jernigan, E. L.
Johnson, Guy
Johnson, S. N.
Jordan, I. G.
Junge, E. B.
Kesner, Sam
Kervin, R. J.
King, J. R.
Klein, W. C.
Krutilek, H.
Lamberth, Tom
Ledbetter, G. C.
Lemly, F. L.
Leonard, T.
Levy, J. M.
Logan, J. M.
Luck, B. B.
Maher, Ed
Maher, Hugh
Maley, D. P.
Martin, K. T.
Martyn, H.
Massey, J. A.
Massie, J. W.
McAdam, A.
McCoy, John
McKenney, B.
Mercher, A. A.
Monteith, E. E.
Moore, J. M.
Nance, O. A.
Nelson, R. K.
Nesbit, Sam F.
Nichols, J. W.
Norton, H. E.
O'Conner, J. J.
Oliver, R. S.
Oliver, W. M.
Overbeck, E. M.
Owen, T. H.
Parker, J. H.
Parker, R. B.
Paschall, W. E.
Patrick, H. T.
Patterson, Forrest
Pershon, J. W.
Pettigrew, J. M.
Phillips, W. K.
Pollard, Henry
Powell, Charles
Preuitt, J. A.
Pyeatt, Byron B.
Rehkemper, R. C.
Ricker, F. P.
Ruisinger, R. W.
Shoupe, H. W.
Scott, R. E.
Siegal, G. S.
Siegel, Jack
Smith, E. J.
Smith, Carl J.
Smither, Jack
Steed, P. P.
Steele, F. B.
Stephenson, H. G.
Stockey, J. P.
Strickland, Warren
Swain, W. C.
Taylor, Joe
Tennison, L. B.
Thompson, Milton
Thompson, R. W.
Torti, P. A.
Vaughn, G. H.
Vinsant, J. D.
Waldington, W. H.
Ward, A. L.
Whilden, John
Wilson, Bud
Wilson, E. L.
Wunderlick, G. M.
Young, S. H.
Zahn, C. L.
Zahn, C. W.
Zercher, J. C.

Houston A. & M. Club

LANE BLAND GRISHAM
EGNER SoRELLE

President.....James R. Lane
Vice-President.....C. R. Bland
Junior Vice-President.....William T. Grisham
Secretary.....Paul O. Egner
Treasurer.....A. C. SoRelle

Abercrombie, Robert W.
Adcock, W. L.
Albritton, F. D.
Allen, Edward C.
Anderson, B. R.
Andriks, D. E.
Angell, Daris
Antone, Roy C.
Aono, Souichi
Armstrong, Abbot E.
Arnold, T. A.
Ashley, Charles
Bailey, Billy B.
Baily, James W.
Baird, J. M.
Baker, Charles L.
Baldwin, Frank N.
Ball, D.
Barker, Douglas S.
Barnard, H.
Barns, Maurice H.
Bartlett, R. D.
Bassinger, L. P.
Bateler, J. E.
Batson, J.
Bawcam, J. S.
Bayntan, A.
Beadle, A.
Bech, L. W.
Beeler, G. B.
Behnken, R. W.
Bell, E. F.
Bemus, E. A.
Bender, S. A.
Benson, W. R.
Bering, C.
Bible, P. L.
Bickley, C. E.
Billingsley, J. C.
Bind, F. S.
Biossat, D. L.
Bistow, E. J.
Bland, C. R.
Blanton, J. F.
Booth, J. Benard
Borgstrom, C. E.
Boudrearx, J. C.
Bownds, D. C.
Bracher, R. A.
Bradin, J. C.
Breanx, R. A.
Brenner, M. L.
Brooks, R. T.
Broome, James W.
Brownes, P.
Brown, C. W.
Bryan, John
Buck, David H.
Bulkley, William E.
Burklin, W. B.
Burleson, J. T.
Burnett, J. T.
Burnside, J. S.
Burnside, R. D.
Buttrille, W. V.
Cadema, E. R.
Cambell, A. R.
Carroll, Paul M.
Carnes, George D.
Cassity, R. D.
Cautton, Roy J.
Chachere, C. W.
Chalmers, W. H.
Church, Walton L.
Clark, Sidney G.
Clark, Lerny A.
Clark Lionel H.
Clark, Weldon
Clarkson
Clausel, G. L.
Cline, W. B.
Cochrum Allen
Collier, J. C.
Collis, Martin E.
Cook, K. W.
Cook, Robert L.
Covington, James R.
Cowan, R. R.
Cox, John T.
Creighton, James E.
Crist, D. L.
Crist, G. E.
Cummer, R. E.
Cummings, W. W.
Daniel, J. M.
Daniels, J. C.
Daniwls, W. P.
Davenport, C. A.
Davis, E. C.
Davis, L. W.
Dawson, H. H.
Dewberry, J. B.
De Salvo, V.
Dicherson, W. A.
Dixon, S. B.
Doss, R. D.
Douglas, R. F.
Dowling, W. I.
Doyal, W. T.
Dragna, C. P.
Drennen, W. F.
Duffy, B. C.
Dupree, L. L.
Duren, G. W.
Duty, A. M.
Duty, J. M.
Eberspacher, L.
Eckhardt, C. K.
Eaminister, T. C.
Egner, P. O.
Ehman, C. B.
Elliott, R. E.
Elting, P. H.
Epstein, R. A.
Erchblatt, E. E.
Esser, E. F.
Evans, R. E.
Everett, T. B.
Ewald, P. J.
Farber, E. M.
Farmer, D. M.
Farrow, C.
Felton, T. N.
Fenner, S. F.
Fields, W.
Fink, H.
Fisher, R. A.
Flynt, J. M.
Fowler, R. E.
Fortsaw, T. C.
Francis, T. R.
Freeborn, R. L.
Freeman, J. J.
Gedney, W. R.
Gehring, R. E.
Gill, H. W.
Gill, W. G.
Gonzales, Wm.
Good, E. B.
Goodman, H. A., Jr.
Goodman, W. G.
Gossett, Robert
Grantham, Jack
Grenader, J.
Grime, G. M.
Grimes, G. D.
Grisham, W. T.
Gross, Joe
Gutherie, Ross
Guymon, V. F.
Haikin, Mike
Hambrick, J.
Haney, C. W.
Hardee, R.
Haring, J. M.
Harris, F. A.
Harris, G. G.
Harrison, E. E.
Harshey, W. H.
Hartman, E. C.
Haxthausen, R. L.
Hayes, B. G.
Heitman, H. W., Jr.
Heitman, T. M.
Henderson, R. W.
Hendricks, D. N., Jr.
Herrington, J. R.
Heron, G.
Hess, G. W.
Hess, J. R.

Houston A. & M. Club

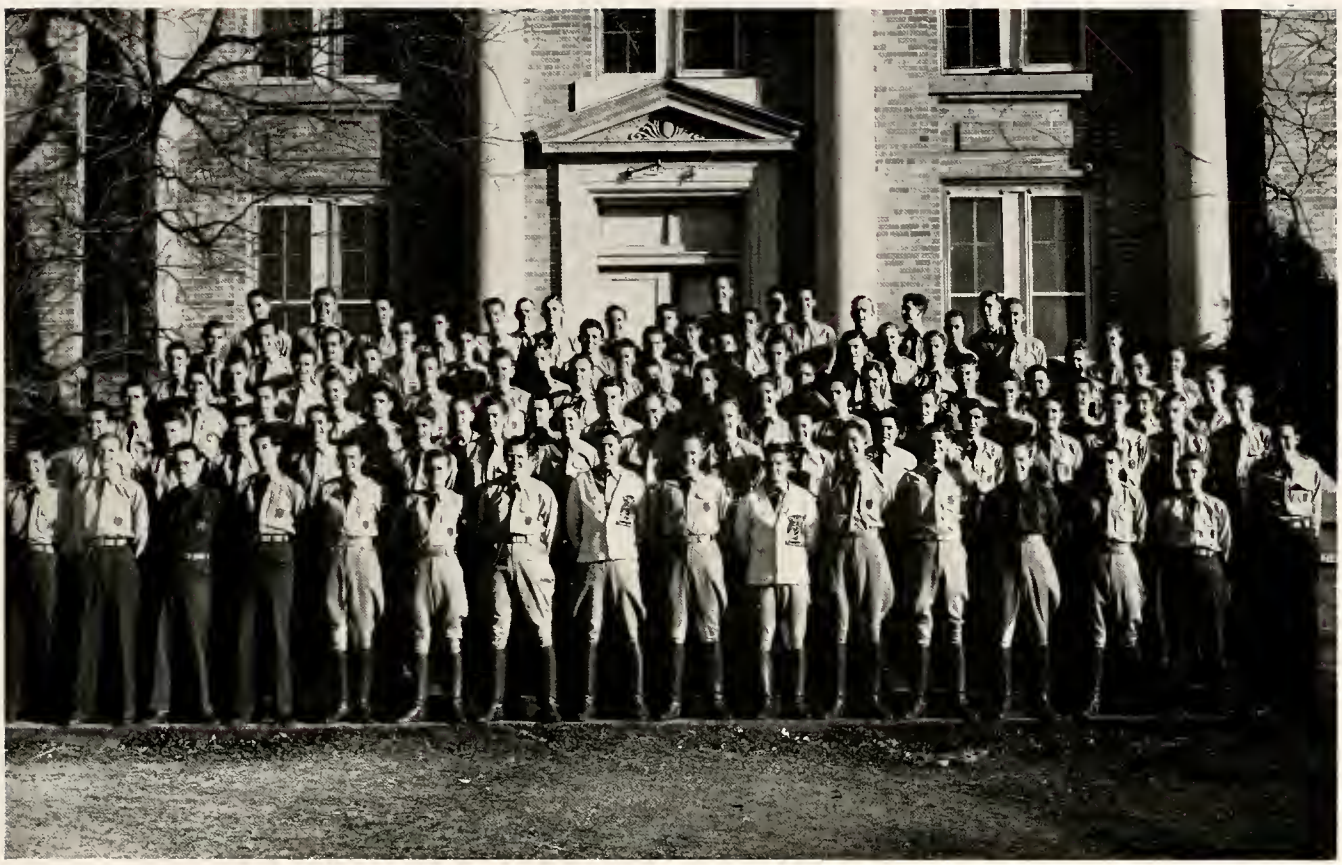

Hiebler, Otis, Jr.
Hightower, E. W.
Hightower, H. G.
Hines, J. G.
Hodson, L. A.
Hohlt, R. E.
Hohlt, W. H., Jr.
Holbrook, W. G.
Holliman, J. C.
Hollingsworth, L. D.
Holloway, J. R.
Holm, E. G.
Honea, J. W.
Hooks, T. B.
Horan, J. B.
Hudeck, F. J.
Hughes, R. D.
Hunt, George
Huse, A. R.
Irwin, W. L.
Jackson, C. L.
Jackson, F. C., Jr.
Jackson, R. C.
Jackson, R. W.
Jamail, G. J.
Japhet, G. T.
Japhet, W. E.
Jenkins, W. D.
Jenn, W. C.
Jennings, H. H., Jr.
Jennings, W. R.
Jeppesen, R. J.
Johnson, H. O.
Johnson, J. C.
Johnson, M. N.
Jolley, R. L.
Jones, E. E., Jr.
Jones, J. D.
Jorns, J. W.
Kachtich, R. T.
Karback, N. W.
Kaspar, V. A.
Kay, E. E.
Keaton, E. R.
Keays, C. J.
Keeton, E. R.
Keith, J. J.
Kelly, E. E.
Kelly, R. D.
Kenny, R. D.
King, B. J.
King, H. V.
Kingswell, S. B.
Kishi, J. S.
Klein, E. J.
Klutz, R. H.
Knight, L. J.
Koenig, E. H.
Koetter, G. W.
Kolle, F. W.
Kraemer, M. S.
Kroesche, M. A.
Kutschbach, R. L.
Labon, C. E.
LaFleur, Chas.
Lagler, Stephen
Lampin, Percy
Lane, J. R.
Larrey, L. A.
Larson, D. L.
Lawrence, Billy J.
Laws, C. E.
Lawson, J. B.
Leavitt, C. W.
Lee, C. E.
Lee, T. J., Jr.
Leff, D.
Lehmann, M. W.
Lewis, C. S.
Lewis, H. S., Jr.
Levine, J. H.
Lindsay, E. E.
Lindsay, J. H.
Litteres, F. C.
Loney, B. F.
Loomis, R. C.
Loring, J. F.
Lorino, J. F.
Luth, P. A.
Lutz, B. W., Jr.
Manser, J. A.
Manis, J. W.
Mauly, R. T.
Maroney, J. C.
Matteson, A. L.
Matthew, M. A.
Martin, V.
Martin, H. M.
McCamey, I. L.
McAshan, R. B.
McAlpine, R. E.
McBride, W. F.
McCreary, W. P.
McGuiness, O. L.
McGuiness, J. E.
McGregor, J. I.
McDaniel, D. R.
McKinney, J. B.
McKinney, W. E.
McKenzie, W. A.
McKivett, C. C.
McReynolds, W. M.
Medlberry, C. A.
Meyer, H.
Miller, B. E.
Miller, W.
Mills, V. E.
Mitchell, F. W.
Mitchell, M. E.
Mintz, S.
Mitchell, C. D.
Moore, F. W.
Moore, R. W.
Moran, W. M.
Morgan, C. D.
Mottley, J. R.
Moses, A. R.
Mulvey, J. R.
Murphy, J. T.
Murland, I.
Murphy, G. R.
Mushaway, G. L.
Nagel, J. C.
Nagel, J. M.
Needham, M. E.
Nice, F. A.
Norwood, A. J.
Noyes, G. W.
Olsen, J. R.
Osborne, S. S.
O'Brien, C.
O'Kelley, W. C.
O'Leary, J. E.
O'Reilly, W. M.
Parchman, L. E.
Parker, W. B.
Parson, J. E.
Paxton, J. N., Jr.
Pearson, W. T.
Peil, J. W.
Pelatari, V. J.
Pennington, P. B.
Peterson, F. W.
Pidcoke, R. B.
Pierce, W.
Platt, Alvin, Jr.
Potter, William
Price, Phillip
Pugh, David
Puntch, P.
Pytell, J. S.
Quill, Chas. T.
Rachnig, Chas. A.
Ragan, Wallace
Ratliff, Leslie
Read, Raymond R.
Reed, Laney C.
Renaud, A.
Richardson, F.
Richardson, L.
Ricks, A.
Riggins, H. M.
Riordan, Frank, Jr.
Rittenhouse, G. L.
Roach, Jack, Jr.
Robb, T.
Roberts, A.
Robinson, J. L.
Robinson, M. H.
Robinson, R. H.
Roemer, Carl R.
Roman, T. F.
Rosenburg, Raymond
Ross, Fred R.
Rotholz, Max
Rougagnac, J. F., Jr.
Rudd, Billy J.
Rudloff, Chas. S.
Russ, Thomas
Sabins, R. L.
Sandland, Harry G.
Sanes, C. C.
Scheid, T. G.
Schleier, G. T.
Schluter, G.
Schneider, H.
Schneider, J. H.
Schwartz, A. D.
Schwartz, J. B.
Schwinn, D. S.
Scott, J. R.
Semo, S. T.
Sherman, C.
Shirley, W. L.
Skelton, J. A.
Slaughter, M.
Smith, B. L.
Smith, C. L.
Smith, L. R.
Smothers, D. D.
SoRelle, A. C.
Sparkman, W. J.
Staine, R.
Standish, G.
Stanley, P. W.
Statton, L. L.
Steele, T. B.
Stensel
Stephens, J. A.
Storm, C.
Stupl, A. A.
Sullivan, R. P.
Swinheart, B. J.
Tallichet, E. L.
Tanner, T. R.
Tenison, W. H.
Thonheish, C. A.
Tomak, J. A.
Townsend, G.
Townsend, G. M.
Townsend, R. T.
Treadaway, Fred
Trost, C. M.
Tubbs, C.
Uffman, Robert
Valentino, Fred
Van Burgh, L. R.
Verlandes, Edward
Waddell, J. M.
Wade, Burton
Waggeoner, Wm.
Wallace, W. M.
Walter, F. A.
Walthers, W. B.
Ward, R. D.
Ward, Lee
Ware, Wm.
Warner, L. D.
Watkins, E. S.
Weaver, J. C.
Weber, L.
Weiner, L. C.
Wellborn, C. H.
Wells, Robert
Wells, S. H.
Welsh, T.
Whalen, Paul
Wheeler, S. H.
White, S. M.
Wickluwd, H. P.
Wilcox, R. G.
Wilk, Jake L.
Williams, C. S.
Winborn, T. J.
Yerkes, R. W.
Young, F.
Zapp, Werner
Zylicz, J. B.

Houston A. & M. Mothers' Club

President.....Mrs. J. R. Spiller
Vice President at Large.....Mrs. Jake R. Waters
First Vice President.....Mrs. F. C. Litterst
Second Vice President.....Mrs. L. C. Doney, Jr.
Third Vice President.....Mrs. A. E. Armstrong
Recording Secretary.....Mrs. G. P. Townsend
Corresponding Secretary.....Mrs. Holger Jeppesen
Treasurer.....Mrs. W. E. Japhet
Parliamentarian.....Mrs. H. A. Delery

Historian.....Mrs. Grover Mushaway
Printing Chairman.....Mrs. Paul M. Carroll
Library Chairman.....Mrs. J. K. Stirton
Courtesy Chairman.....Mrs. W. W. Kirkpatrick
Legislation Chairman.....Mrs. G. L. Fugate
Publicity Chairman.....Mrs. W. J. Hagner
Program Chairman.....Mrs. W. N. Vaughn
Extension Chairman.....Mrs. C. J. Flanagan
Welfare Chairman.....Mrs. Jake R. Waters

Mrs. A. E. Armstrong
Mrs. Earl Adcock
Mrs. L. P. Bassinger
Mrs. A. L. Batjer
Mrs. G. B. Bayer
Mrs. Bernice Bender
Mrs. Charles Bickley
Mrs. J. C. Billingsley
Mrs. Meyer Blankfield
Mrs. J. V. Booth
Mrs. F. R. Breaux
Mrs. V. V. Bright
Mrs. John W. Brown
Mrs. W. V. Buttrill
Mrs. T. J. Burnett
Mrs. Geo. D. Carns
Mrs. Paul M. Carroll
Mrs. L. W. Clark
Mrs. M. F. Clark
Mrs. Frank Clarkson
Mrs. H. A. Cline
Mrs. H. E. Colemere
Mrs. E. C. Cook
Mrs. J. T. Cox
Mrs. Lamar W. Davis
Mrs. H. A. Delery
Mrs. Sam H. Dixon, Jr.
Mrs. L. C. Doney, Jr.
Mrs. Ben Duffie, Jr.
Mrs. T. C. Edminister
Mrs. C. B. Ehman
Mrs. Walter H. Ellerbrock
Mrs. Percy Epstein
Mrs. J. J. Erlund
Mrs. E. F. Esser
Mrs. H. A. Evans
Mrs. L. B. Everett
Mrs. H. Fink
Mrs. C. J. Flanagan
Mrs. R. E. Fowler
Mrs. Mae Frost
Mrs. G. L. Fugate
Mrs. Kenneth Gedney
Mrs. Harry Gill
Mrs. Hugh Gill
Mrs. A. G. Gonzaliz
Mrs. H. A. Goodman
Mrs. Geo. Dalton Grimes
Mrs. I. Gross
Mrs. G. L. Grisham
Mrs. W. J. Hagner
Mrs. P. V. Hensley
Mrs. Geo. E. Harris, Jr.
Mrs. J. P. Harshey
Mrs. E. J. Hartman
Mrs. M. T. Haxthausen
Mrs. E. G. Holm
Mrs. Eugene Horan
Mrs. Frank J. Hudeck
Mrs. C. L. Jackson
Mrs. J. D. Jamail
Mrs. J. E. Japhet
Mrs. W. E. Japhet
Mrs. E. T. Jenn
Mrs. Holger Jeppesen
Mrs. Mahlon N. Johnson
Mrs. H. O. Johnson
Mrs. Russell Jolley
Mrs. Earl E. Jones
Mrs. N. O. Kay
Mrs. B. C. Kelly
Mrs. J. B. Klutz
Mrs. W. W. Kirkpatrick
Mrs. W. R. Knight
Mrs. G. L. Kraemer
Mrs. Frank Kubins
Mrs. A. H. Kutschbach
Mrs. W. V. Lauraine
Mrs. W. M. Lawrence
Mrs. F. C. Litterst
Mrs. Ben F. Looney
Mrs. N. E. Lonino
Mrs. J. F. Loving
Mrs. Guinn G. Lutz
Mrs. J. L. McCamy
Mrs. J. G. McDaniel
Mrs. V. E. McKinney
Mrs. John E. McKivitt
Mrs. Marshall McReynold
Mrs. C. B. Mabry
Mrs. J. W. Manius
Mrs. Jas. F. Maroney
Mrs. Clinton A. Medbery
Mrs. J. T. Millar
Mrs. Fred Miller
Mrs. W. A. Minnock
Mrs. C. W. Mitchell
Mrs. John M. Monser
Mrs. C. P. Morris
Mrs. Grover Mushaway
Mrs. G. W. Noyes
Mrs. E. F. Osborne
Mrs. W. E. O'Kelly
Mrs. L. E. Parchman
Mrs. J. W. Peil
Mrs. R. O. Puntch
Mrs. William Qualtrough
Mrs. J. S. Quill
Mrs. L. A. Ratliff
Mrs. A. Fred Renaud
Mrs. O. A. Rittenhouse
Mrs. F. Roman
Mrs. Max B. Rotholz
Mrs. J. E. Rouganac
Mrs. E. W. Rudloff
Mrs. W. C. Samuels
Mrs. H. G. Sandland
Mrs. A. D. Schwarz
Mrs. Charles Sherer
Mrs. Blanch Smith
Mrs. George Sparkman
Mrs. J. R. Spiller
Mrs. G. F. Statton
Mrs. J. K. Stirton
Mrs. J. R. Suman
Mrs. W. J. Swinehart
Mrs. Carl Tanner
Mrs. C. A. Thanheiser
Mrs. G. P. Townsend
Mrs. W. N. Vaughn
Mrs. R. N. Verlander
Mrs. Robert W. Waggener
Mrs. J. W. Ward
Mrs. Jake R. Waters
Mrs. O. M. Watkins
Mrs. A. S. Weaver
Mrs. L. T. Weber
Mrs. Frank Young
Mrs. Hugo Zapp
Mrs. E. T. Zylicz

Navarro County A. & M. Club

President.....C. V. Breithaupt
Vice-President.....R. L. Hobbs
Secretary.....W. Crawford
Treasurer.....Jack Griffin

Baker, Charles K.
Bell, E. L.
Bonner, John
Breithaupt, C. V.
Bryant, Neil
Butler, W. H.
Clarkson, William
Crawford, W.
Collins, C.
Daniel, Jere
Dunn, Cullen
Edwards, M. T.
Ezell, Harry
Griffin, Jack
Hendon, W. L.
Hobbs, R. L.
Johnson, C.
Love, C. O.
Legge, M. C.
Levy, Daniel
McElwrath, D. W.
Pace, H. W.
Parker, G. W.
Pollen, Milton
Robeson, W. B.
Rogers, C. A.
Stell, R. W.
Waring, Edgar
Westbrook, L. J.

San Antonio A. & M. Club

OFFICERS

President.....G. T. Worthington
Vice-President.....W. L. Mayfield
Secretary.....L. Kercheville

Abbot, H. G.
Abbot, R. H.
Adams, M. D.
Aadms, W. M.
Aldrich, E. W.
Allen, T. W.
Alves, R. G.
Andrews, G. S.
Altman, G. H.
Ankerson, H. P.
Arno, D. H.
Baen, S. R.
Ballard, H.
Ballard, J. L.
Barrett, C. A.
Bauml, J. A.
Beckley, P. W.
Beckley, C. D.
Bergquist, A. O.
Beyer, D. A.
Biehler, P. W.
Biggs, W. P.
Binks, G. D.
Blanar, R. W.
Blume, W.
Bowman, R. J.
Braid, W. D.
Brinkoeter
Brough, R. B.
Brown, R.
Brown, W. D.
Brown, M. L.
Burney, R. L.
Burton, C. C.
Callins, J. G.
Cantu, P.
Carmichael, W. P.
Carnes, W. M.
Carter, J.
Chadwick, H. B.
Chambers, G. G.
Clutter, J. E.
Colvin, J. E.
Coughlin, F.
Crowder, C. L.
Crownover, J. B.
Cullinan, J. M.
Culpepper, A. R.
Davis, V. C.
Dawe, H. L.
DeForrest, J. T.
Derrick, H. A.
Devine, L. F.
Dickerson, H. W.
Doak, R. A.
Dodge, J. A.
Donnell, W. C.
Dooley, B. E.
Dotson, H. F.
Downs, A. S.
Drane, F. M.
Dreiss, W. F.
DuBose, A. D.
DuBose, W. G.
Dullnig, A. J.
Dunn, J. L.
Dunphy, R. G.
Dyke, H. H.
Eddins, B. N.
Edwards, F. M.
Elmendorf, H. F.
Espey, J. T.
Esposiete, A. A.
Fairbanks, E. L.
Fischer, G. W.
Foster, J. C.
Foulk, D. C.
Fox, R. L.
Frank, S. J.
Freeborn, E. I.
Freeland, R. L.
Freeman, T. H.
Gaines, C. M.
Garess, E. B.
Geren, A. B.
Gerrity, J. F.
Gibson, J. O.
Gibson, W. F.
Glaser, L. T.
Goatley, J. H.
Goldfein, W.
Gordon, W. S.
Granata, S.
Granfors, W. H.
Grieder, C. D.
Grieve, R. P.
Griffiths, D. M.
Grobe, R. B.
Gugenheim, M. G.
Guido, C. F.
Haberer, W. E.
Halbig, W. B.
Hall, C.
Hallam, R. S.
Halloran, J. K.
Harding, J. D.
Harris, K. W.
Hartwell, C. M.
Hartwell, G. G.
Hatfield, R. C.
Hauger, W. G.
Hauser, W. E.
Hausman, W. M.
Hearn, W. E.
Helmer, C.
Heltzel, C. S.
Henderson, R.
Hendrix, E. G.
Henshaw, W. A.
Hill, M. W.
Hill, P. N.
Hoff, R. S.
Holbrook, L. C.
Holder, L. D.
Holmes, H. C.
Horner, L. H.
Howard, J. N.
Hudson, G. W.
Hudson, J. W.
Huffmeyer, H. B.
Huchins, J. R.
Huth, W. K.
Ingalls, L. R.
Ingle, L. A.
Jacogson, H. S.
Jaggi, L. F.
Jenkins, T. E.
John, J. W.
Jones, J. T.
Jones, R. C.
Jones, S.
Karin, J.
Kaufman, R.
Kelly, A. B.
Kenagy, J. A.
Kercheville, L.
Kerr, G. E.
King, H. J.
Kiser, H. A.
Lacy, W. H.
Lafield, W. C.
Landon, C. R.
Landrum, H. B.
Lansdon, D. S.
Lea, A. L.
Leach, E. S.
Leske, A. C.
Lewis, E. R.
Long, T. B.
Loomis, R. R.
Lord, S. C.
Lowndes, H. B.
Loyd, P. B.
Luckenbach, A. A.
Mann, W. N.
Marks, E. S.
Marnock, G. W.
Martin, J. E.
Mayer, H. R.
Mayfield, W. L.
Megee, R. E.
Meggs, H. A.
Mehegan, J. D.
Melancon, J. E.
Meyer, W. D.
Minor, J. W.
Michell, G. W.
Moisseioff, A. M.
Morgan, J. F.
Morton, N.
Mueller, C. P.
Munson, A. H.
Murray, R.
Musser, J. T.
Mylius, M. F.
McAnelly, B. C.
McAnelly, D. G.
McCollough, H. T.
McCollum, J. J.
McCoy, E. D.
McDuffie, J. C.
McKellar, A. S.
McNeil, R. C.
Nagel, M. J.
Nassauer, G.
Naylor, J. K.
Naylos, J. O.
Neill, D. W.
Newman, L. A.
Newton, B. G.
Nooman, T. A.
Nye, A. R.
Packard, L. H.
Parker, R. W.
Parker, T. S.
Patterson, J. E.
Peter, R. E.
Peyton, K. P.
Phelps, R.
Phillips, F. T.
Planto, M.
Pochmann, R. W.
Posey, A. H.
Powell, J. C.
Power, C. H.
Prestridge, B. G.
Pruett, L. J.
Raeke, L. A.
Ray, C. G.
Reeves, J. R.
Reich, A. S.
Reiner, T. A.
Reinhard, W. P.
Rennert, A. E.
Rice, L.
Richard, R. W.
Richey, T. B.
Richter, C. X.
Riley, J. J.
Ringel, J. M.
Robinson, A. J.
Rodgers, B.
Roley, S. J.
Rosenstein, S.
Roth, B. A.
Saunders, D. H.
Schaefer, C. J.
Schellhase, H. O.
Schelper, M. W.
Schero, C. J.
Schmidt, K. E.
Schodde, H. D.
Schuchart, O. W.
Sealy, R. O.
Seele, H. H.
Sellinger, G. M.
Sharp, L. H.
Shivel, L. E.
Shupp, H. M.
Skinner, W. H.
Sleeper, W. C.
Smith, F. F.
Smith, G. F.
Snyder, N. H.
Somerville, G. R.
Specia, A. J.
Specia, B.
Stanley, W. S.
Staudt, W. C.
Stautzenberger, A. L.
Steimel, R. M.
Stevens, J. R.
Story, F. D.
Stortz, W.
Stroeck, A. C.
Struwe, N. L.
Stucke, H. C.
Sturtevant, R. A.
Sueltenfuss, G. T.
Summer, F. W.
Swope, J. G.
Tassos, G. G.
Taylor, C. M.
Taylor, S. R.
Thompson, R.
Thrift, W. T.
Todd, W. W.
Tonkin, R. G.
Triesch, G. R.
Trodlier, H.
Tschoepe, E. A.
Tracy, E. W.
Trauth, R. G.
Vakey, G. H.
Valdez, L. M.
Valon, E.
Vanderweide, J. J.
Van Tuyl, D.
Velinder, R. E.
Voight, M. G.
Voith, C. K.
Wahrmund, H. O.
Wallace, C. H.
Warnke, H. F.
Watts, W. D.
Weirus, R.
Weiss, C. J.
Weydel, E. G.
Whayne, T. R.
Whitaker, D. W.
White, L. P.
White, W. K.
Whitton, E. N.
Williams, T. A.
Wipff, K. R.
Womack, E. P.
Worthington, G. T.
Ziller, T. E.

San Antonio A. & M. Mothers' Club

President.....Mrs. A. D. Mayfield
Vice-President at Large.....Mrs. W. J. Aldrich
First Vice-President.....Mrs. H. H. Seele
Second Vice-President.....Mrs. H. A. Kiser
Third Vice-President.....Mrs. M. Bronkhorst
Fourth Vice-President.....Mrs. W. W. Todd
Fifth Vice-President.....Mrs. C. R. Landon
Recording Secretary.....Mrs. J. W. Donnell
Corresponding Secretary.....Mrs. M. L. Howard
Treasurer.....Mrs. J. K. Patterson
Parliamentarian.....Mrs. H. O. Borgfeld
Historian.....Mrs. W. O. Murray

Mrs. F. G. Abbott
Mrs. Carlton Adams
Mrs. H. S. Adams
Mrs. W. J. Aldrich
Mrs. E. E. Aldridge
Mrs. Ted Allen
Mrs. Geo. W. Alves
Mrs. O. P. Ankerson
Mrs. Frank Assiz
Mrs. J. S. Baen
Mrs. C. A. Barrett
Mrs. Louise Bauml
Mrs. Lucille Bergquist
Mrs. Ebba H. Bettley
Mrs. P. W. Biehler
Mrs. R. D. Biggs
Mrs. B. S. Binks
Mrs. H. J. Bluitt
Mrs. H. O. Borgfeld
Mrs. R. H. Bowman
Mrs. P. H. Brinkoeter
Mrs. M. Bronkhorst
Mrs. A. A. Brown
Mrs. Mark L. Browne
Mrs. C. E. Burton
Mrs. G. Gallins
Mrs. A. V. Cantu
Mrs. W. P. Carmichael
Mrs. J. H. Chadwick
Mrs. A. H. Chambers
Mrs. J. A. Clutter
Mrs. C. A. Colvin
Mrs. C. H. Colvin
Mrs. Mae Crowder
Mrs. Marie Cullinan
Mrs. Lula Darley
Mrs. Ralph Davis
Mrs. Jack De Forrest
Mrs. C. J. Derrick
Mrs. C. W. Dickerson
Mrs. J. W. Donnell
Mrs. G. B. Downs
Mrs. H. N. Drane
Mrs. Ed Dreiss
Mrs. W. H. Drow
Mrs. Janie M. DuBose
Mrs. Bess Dyke
Mrs. W. N. Eddins
Mrs. F. S. Eisenhauer
Mrs. R. H. Fairbanks
Mrs. E. A. Fischer
Mrs. A. C. Foulk
Mrs. Nellie May Freeborn
Mrs. Sol Frank
Mrs. T. H. Freeman
Mrs. L. W. Fox
Mrs. Wm. Gentzen
Mrs. John A. Gibson
Mrs. B. W. Glaser
Mrs. J. W. Goldfein
Mrs. A. Gordon
Mrs. Sam Granato
Mrs. R. P. Grieve
Mrs. M. Gugenheim
Mrs. Louis L. Guido
Mrs. W. B. Halbig
Mrs. M. S. Hallam
Mrs. Louis E. Hart
Mrs. Harry Hartwell
Mrs. W. J. Hauger
Mrs. W. A. Hauser
Mrs. L. J. Hausman
Mrs. E. G. Hendrix
Mrs. J. W. Hill
Mrs. S. C. Hoff
Mrs. F. L. Holbrook
Mrs. W. A. Holder
Mrs. M. L. Howard
Mrs. F. V. Huffmeyer
Mrs. J. R. Hutchins
Mrs. George Huth
Mrs. L. L. Ingalls
Mrs. L. A. Ingle
Mrs. S. K. Ingram
Mrs. P. Jacobson
Mrs. L. F. Jaggi
Mrs. R. D. Jeffries
Mrs. B. C. Jenkins
Mrs. N. Kaufman
Mrs. J. A. Kanagy
Mrs. J. I. Kercheville
Mrs. Glenn S. Key
Mrs. Jean W. Keller
Mrs. J. D. Kirk
Mrs. H. A. Kiser
Mrs. Hugo Kott
Mrs. Hoyt Lacy
Mrs. C. R. Landon
Mrs. J. A. Landrum
Mrs. Wm. C. Lafield
Mrs. R. B. Lea
Mrs. A. C. Leske
Mrs. E. R. Lewis
Mrs. A. C. Loyd
Mrs. A. D. Mayfield
Mrs. R. R. McAnelly
Mrs. J. J. McCollum
Mrs. E. P. McCoy
Mrs. D. S. McKellar
Mrs. R. E. Megee
Mrs. L. A. Meggs
Mrs. J. D. Mehegan
Mrs. W. G. Meyer
Mrs. G. W. Mitchell
Mrs. M. C. Munson
Mrs. W. O. Murray
Mrs. C. A. Newton
Mrs. G. V. Nickerson
Mrs. L. H. Packard
Mrs. E. C. Parker
Mrs. J. K. Patterson
Mrs. L. S. Peter
Mrs. Raymond Phelps
Mrs. G. C. Posey
Mrs. J. C. Powell
Mrs. K. K. Prestridge
Mrs. C. G. Ray
Mrs. T. A. Reiner
Mrs. A. E. Rennert
Mrs. McMurray Richey
Mrs. L. A. Robinson
Mrs. H. Rosenstein
Mrs. E. J. Roth
Mrs. O. Schellhase
Mrs. E. A. Schmidt
Mrs. Lee Schuchart
Mrs. H. H. Seele
Mrs. Howard Shupp
Mrs. Fred G. Silvey
Mrs. C. C. Smith
Mrs. G. R. Somerville
Mrs. A. B. Specia
Mrs. W. S. Stanley
Mrs. Chas. Staudt
Mrs. C. G. Sturtevant
Mrs. Elizabeth Sueltenfuss
Mrs. Mollie B. Sumner
Mrs. John G. Swope
Mrs. G. D. Tassos
Mrs. W. T. Thrift
Mrs. W. W. Todd
Mrs. E. W. Tracy
Mrs. A. G. Triesch
Mrs. Edward Tschoepe
Mrs. A. T. Vakey
Mrs. Sam VanderWeide
Mrs. A. VanTuyl
Mrs. Nils Velinder
Mrs. Marvin Voigt
Mrs. C. E. Voith
Mrs. H. O. Wahrmund
Mrs. John W. Watts
Mrs. Joan Weirus
Mrs. C. F. Weiss
Mrs. A. J. Weyel, Jr.
Mrs. Kathryn Whayne
Mrs. J. D. Whitaker
Mrs. F. V. White
Mrs. W. K. White
Mrs. E. O. Whitton
Mrs. C. A. Williams
Mrs. T. A. Williams
Mrs. M. K. Yonan

Fort Worth A. & M. Club

President.....Gus Bates
First Vice-President.....Keith Pumphrey
Secretary-Treasurer.....Tom S. Gillis
Reporter.....B. O. Childs, Jr.
Sergeant-at-Arms.....Douglas Hagood

Admire, C. B.
Aikman, A. E.
Ambrose, J. D.
Angle, Lee
Ashby, J. B.
Atkins, J. B.
Auvermann, Arthur, Jr.
Barber, B. D.
Barnes, A. D.
Barnes, J. M.
Bates, Gus
Berry, W. T., Jr.
Bever, William
Billingsley, S. R.
Bird, V. W.
Boesch, G. D.
Bowdre, T. B.
Bradford, J. W.
Bradley, F. G.
Bryan, R. L.
Burke, R. P.
Burrus, D. R.
Butcher, J. H.
Butz, W. B.
Byers, H. B.
Canfield, E. H.
Carpenter, W. R.
Cathey, A. L.
Chatham, R. H., Jr.
Childress, K. H., Jr.
Childs, B. O., Jr.
Chromaster, William
Chunn, L. P.
Clark, A. J.
Clay, J. A., Jr.
Clements, J. F.
Clements, S. F.
Compton, M. S.
Copeland, E. H.
Cordell, P. M.
Corrin, W. G.
Counts, M. C., Jr.
Crimmins, A. B.
Crouch, J. W.
Curl, H. P.
Daiches, J. B.
Davie, B. F.
Davies, J. B.
Davis, T. C.
Dent, J. H.
Dines, J.E.
Dolan, J. T.
DuBose, E. A.
DuBose, W. S.
Duprée, B. L.
Dyer, R. C.
Eldridge, J. B.
Elliott, T. E.
Ellis, L. B.
Farrell, J. M., Jr.
Feik, W. G.
Felder, Ed A.
Floore, E. L.
Flowers, R. E.
Fox, J. B., Jr.
Gabriel, G. D.
Galewsky, L. M.
Gillis, T. S.
Godwin, B. M.
Goerte, C. W.
Golston, R. D., Jr.
Goodrich, D. E.
Gregg, J. W.
Hagood, D. R.
Hall, B. G.
Haltom, G. W.
Haltom, R. C.
Hands, R. H.
Hargis, C. P.
Harris, R. L.
Hart, W. J., Jr.
Heath, G. R., Jr.
Heaton, L. W.,Jr.
Hennessy, J. M., Jr.
Hill, H. B.
Holder, L. E., Jr.
Hollis, E. A.
Housewright, L. D.
Hukel, D. A.
Hutcheson, J. L.
Hutchings, G. H., Jr.
Irwin, Paul F.
Irwin, W. G.
Johnson, C. B., Jr.
Johnson, G. J., Jr.
Johnson, R. L.
Jones, E. R.
Kahn, H. B.
Killion, M. O.
Klotzman, A. M.
Krutlek, H. A., Jr.
Lacy, F. H.
Lard, R. S.
Latimer, J. R.
Lawler, W. T.
LeBlanc, A. J.
Lee, W. M.
Lilly, C. A., Jr.
Link, G. W.
Link, J. B.
McCaleb, J. A.
McCarthy, L. J., Jr.
McCarty, C. T.
McClendon, Lee
McCracken, D. H.
McCutchan, G. C.
McGee, R. E.
McKenzie, K. D.
McLarn, R. H.
Maddox, E. P.
Manchester, L. L., Jr.
Mann, L. E.
Maples, W. L.
Matzner, O. R.
Mefford, N. S.
Mitchell, C. C., Jr.
Montfort, J. D.
Moore, R. W.
Morris, F. A.
Mulder, G. W.
Muse, E. C.
Myatt, H. F.
Naham, J. E., Jr.
Nixson, S. H.
Nuss, W. F.
Ormon, H. M.
Peden, J. W.
Peden, L. E.
Peden, Roy L.
Pennebaker, J. M.
Perry, E. H.
Price, J. A.
Pugh, Marion C.
Pumphrey, K. F.
Ransom, W. A.
Reynolds, B. W.
Reynolds, G. A.
Reynolds, L. W.
Robertson, J. W.
Robinson, G. C.
Rone, James F.
Rosenthal, E. M.
Rosenthal, J. L.
Schwarz, E. G.
Scott, W. T.
Simpson, J. M.
Sinex, J. M.
Slough, J. F.
Smith, E. F.
Smith, L. R.
Smith, L. T.
Snoddy, H. A.
Stanley, V. B.
Stedman, N. A.
Stevens, P. L.
Stout, J. M.
Sullivan, W. W., Jr.
Sumner, G. C.
Tannahill, C. F.
Taylor, J. C.
Taylor, T. D., Jr.
Thompson, M. J.
Thornton, H. J.
Tomme, H. E.
Treadwell, D. A.
Tucker, B. B., Jr.
Tulis, R. F.
Wadell, B. D.
Warren, A. G.
Webb, G. R.
White, Billy
Wilson, J. H.
Wilson, James L.
Wofford, K. A.
Wofford, P. C., Jr.
Wofford, W. T.
Wood, E. M.
Woodman, G. M., Jr.
Wright, Charles, Jr.
Yankee, R. D.
Youngblood, R. F.

Fort Worth A. & M. Mothers' Club

President.....Mrs. W. G. Corrin
First Vice-President.....Mrs. W. W. Sullivan
Second Vice-President.....Mrs. C. D. Yankee
Third Vice-President.....Mrs. B. O. Childs
Fourth Vice-President.....Mrs. Elbert Moore
Fifth Vice-President.....Mrs. G. W. Link
Sixth Vice-President.....Mrs. G. R. Webb
Recording Secretay.....Mrs. Frank L. Rone
Corresponding Secretary.....Mrs. George M. Woodman
Treasurer.....Mrs. Roy Reynolds
Publicity.....Mrs. Charles Burrus
Federation Chairman.....Mrs. J. D. McCutchan, Jr.
Historian.....Mrs. T. A. Dillingham
Parliamentarian.....Mrs. R. E. McCarty

Alexander, Mrs. U. M.
Angle, Mrs. M. L.
Auvermann, Mrs. Arthur
Barber, Mrs. Bert
Barnes, Mrs. W. W.
Bennett, Mrs. Rachel
Bever, Mrs. S. H.
Boesch, Mrs. G. D.
Bradley, Mrs. F. G.
Brown, Mrs. W. J.
Brown, Mrs. W. N.
Bryan, Mrs. W. W.
Burke, Mrs. J. T.
Burrus, Mrs. C. R.
Butz, Mrs. H. J.
Byers, Mrs. H. W.
Casey, Mrs. J. P.
Cathey, Mrs. Ed V.
Chatham, Mrs. Hood
Childress, Mrs. K. H.
Childs, Mrs. B. O.
Copeland, Mrs. E. G.
Cordell, Mrs. John A.
Cordell, Mrs. P. M.
Corrin, Mrs. W. G.
Crouch, Mrs. Charles
Davie, Mrs. B. F.
Dent, Mrs. T. H.
Dillingham, Mrs. T. A.
DuBose, Mrs. E. A.
Dupree, Mrs. B. S.
Ellis, Mrs. J. B.
Farrell, Mrs. J. M.
Feik, Mrs. Harry T.
Flowers, Mrs. R. G.
Galewsky, Mrs. L. M.
Gillis, Mrs. T. S.
Golston, Mrs. Sallie
Goodrich, Mrs. R. D.
Gregg, Mrs. Ross
Hagood, Mrs. R. Bun
Hall, Mrs. Benton G.
Hands, Mrs. Ed C.
Harris, Mrs. R. L.
Hart, Mrs. W. J.
Heath, Mrs. G. L.
Heaton, Mrs. Lee W.
Herbert, Mrs. E. T.
Hukel, Mrs. Guy
Hutcheson, Mrs. Suzanne
Hutchings, Mrs. George
Johnson, Mrs. Clyde B.
Johnson, Mrs. Grant
Jones, Mrs. E. E.
Kahn, Mrs. Harry
Kelsey, Mrs. C. F.
Killion, Mrs. M. O.
Klotzman, Mrs. Irving
Latimer, Mrs. J. R.
LsBlanc, Mrs. Earl
Lee, Mrs. R. E.
Lewis, Mrs. Dudley
Link, Mrs. G. W.
Maddox, Mrs. Ed., Jr.
Maples, Mrs. R. J.
McCaleb, Mrs. C. G.
McCutchan, Mrs. C. D., Jr.
McGee, Mrs. Ben L.
McKenzie, Mrs. K. D.
McLarn, Mrs. R. H.
Mefford, Mrs. I. H.
Mitchell, Mrs. C. C.
Moore, Mrs. Elbert
Montfort, Mrs. J. K.
Naham, Mrs. J. E.
Nuss, Mrs. Frank
Ormon, Mrs. T. E.
Pankey, Mrs. A. E.
Pate, Mrs. A. M.
Peden, Mrs. H. R.
Pendery, Mrs. A. L.
Pennebaker, Mrs. T. S.
Perry, Mrs. E. H.
Petersen, Mrs. N. Wm.
Price, Mrs. Effie
Pugh, Mrs. J. J.
Pumphrey, Mrs. K. F.
Reynolds, Mrs. Roy
Robertson, Mrs. J. A
Robinson, Mrs. G. C.
Rone, Mrs. Frank L.
Rowland, Mrs. James
Sandler, Mrs. I.
Schwartz, Mrs. Edwin G.
Scott, Mrs. Walter
Slough, Mrs. J. F.
Smith, Mrs. Landgrave
Snoddy, Mrs. Bess
Staley, Mrs. V. E.
Stedman, Mrs. N. A., Jr.
Stout, Mrs. Joe F.
Sullivan, Mrs. W. W.
Summer, Mrs. C. L., Jr.
Taylor, Mrs. Tom
Tomme, Mrs. H. E.
Vestal, Mrs. Don
Waddell, Mrs. Frank
Webb, Mrs. G. R.
Wilson, Mrs. J. B.
Woodman, Mrs. G. M.
Yankee, Mrs. C. D.
Younghlood, Mrs. C. S.

Port Arthur A. & M. Club

President.....Mason Jones
Vice-President.....Mike Arisco
Secretary.....B. C. Brady
Treasurer.....Robert Long

Alford, Henry
Arisco, Mike
Arisco, Sam
Badger, Edward
Bartlett, J. O.
Baskin, Bill
Beal, C. O.
Benson, O. B.
Beaumont, Dirk
Blanchard, Sammy
Brady, B. C.
Brient, R. R.
Burch, Williman
Clark, Aubrey
Cliffe, J. T.
Collier, Bert
Colvin, Orgene
Cresap, W. L.
Dailey, R. R.
Derese, A. L.
Domaschk, Williman
Engelbretson, C. O.
Evans, Adrian
Evans, Joe
Fisher, S. M.
Fisher, R. L.
Flowers, Braulio
Flowers, Willard
Gardner, George
Garrison, M. C.
Goebel, C. J.
Gripp, Edward
Hardin, Bill
Halfin, George
Hamersly, Bill
Hansen, Henry
Heaton, W. W.
Hefley, J. M.
Hollier, Ray
Hillier, Ray
Huber, George
Huckins, George
Jonas, Mason
Lagrowe, Joe
Long, Robert
Macheiras, R. P.
Mallet, R. C.
Miertschin, N. H.
Moon, Arthur
Moritz, Clarence
Mudd, Jerald
McClure, L. M.
Nicklebur, Johnny
Perkins, A.
Plyler, J. M.
Poore, Wicker
Rabe, W. A.
Reed, L. D.
Reeves, D. W.
Rizer, J. R.
Rouse, Phil
Saba, Teddy
Schwing, Ivan
Scott, Wallie
Sharp, Robert
Smith, Charles
Stokes, Joe
Streater, Lewis
Tucker, Payson
Van Cleave, George
Walker, Edwin
Walker, Rivers
Watts, Prentice
Wells, Frank
Whaley, J. W.
Wheeler, E. B.
Wiggins, Cecil
Williams, Phil
Willianson, W. G.
Yardley, Jack
Youngblood, Richard
Yartz, Johnny

Port Arthur A. & M. Mothers' Club

President.....Mrs. W. A. Gardner
Vice-President-at-Large.....Mrs. F. W. Jones
First Vice-President.....Mrs. M. Fisher
Second Vice-President.....Mrs. M. F. Evans
Third Vice-President.....Mrs. J. G. Wheeler
Recording Secretary.....Mrs. B. C. Brady
Corresponding Secretary.....Mrs. L. M. McClure
Historian.....Mrs. W. Scott
Parliamentarian.....Mrs. P. R. Watts
Treasurer.....Mrs. Joe Stokes
Program Chairman.....Mrs. J. C. Van Cleave

Mrs. Henry Alford
Mrs. J. O. Bartlett
Mrs. O. O. Benson
Mrs. Russell Brient
Mrs. W. J. Burch
Mrs. C. A. Badger
Mrs. W. L. Beaumont
Mrs. C. B. Clark
Mrs. F. L. Cresap
Mrs. R. R. Daily
Mrs. G. Domask
Mrs. A. J. Fanguy
Mrs. S. Flowers
Mrs. M. C. Garrison
Mrs. E. A. Gripp
Mrs. Charles Giebel
Mrs. G. S. Halfin
Mrs. R. E. Hardin
Mrs. F. J. Hollier
Mrs. George Huber
Mrs. Sidney Hays
Mrs. Henry Hansen
Mrs. D. C. Kirby
Mrs. Carl T. Long
Mrs. P. Lagrone
Mrs. Frank Mallet
Mrs. A. J. Moon
Mrs. Ed Mudd
Mrs. W. Moritz
Mrs. H. Miertschin
Mrs. J. N. Nicklebur
Mrs. Albert Perkins
Mrs. H. H. Poore
Mrs. J. M. Plyler
Mrs. L. F. Reeves
Mrs. L. D. Reed
Mrs. J. H. Rizer
Mrs. W. M. Rouse
Mrs. G. S. Saba
Mrs. Ivan Schwing
Mrs. R. C. Streator
Mrs. H. W. Sharp
Mrs. E. P. Tucker
Mrs. H. K. Thomas
Mrs. A. B. Whaley
Mrs. R. E. Walker
Mrs. F. E. Walker, Sr.
Mrs. P. T. Williams

Southwest Texas A. & M. Club

President.....Shelby L. White
Vice-President.....Ted Weydell
Secretary-Treasurer.....A. E. (Buddy) White
Reporter.....William B. Brown

Alger, W. K.
Allen, C. H.
Allen, J. H.
Ball, John
Ball, R. A.
Barron, G. P.
Blackaller, E. H.
Brauchle, R. G.
Brown, W. B.
Cain, N. P.
Capt, E. E.
Conger, Jack
Crawford, Bob
Darr, Ray
DeBona, Harold
Dodd, Doyal
Faulkner, B. H.
Fulwiler, James
Fusselman, V. C.
Haile, H. O.
Hunt, Archie
Jackson, E. W.
Jones, Emory
Keath, J. H.
Kerr, Teddy
Knapp, W. G.
Lacy, Albert
Lacy, Arthur
Libson, N.
Mansfield, N.
Marshy, G. C.
Martin, M. H.
Metcalfe, R. P.
Mayberry, B. T.
Mullins, J. M.
Nester, W. C.
Oelkers, J. C.
Pegues, R. A.
Pegues, S. S.
Pesek, J. T.
Pranglin, H. A.
Reinhart, O. J.
Roberts, G. O.
Rothe, J. H.
Russel, Hap
Schawe, E. J.
Skelly, C. A.
Stidham, G. L.
Thompson, C. F.
Weydell, Ted
White, A. E.
White, S. L.
Willingham, J. E.
Zerr, J. L.

San Angelo A. & M. Club

President.....Jack N. Aycock
Vice-President.....Lovell Kilpatrick
Secretary.....Jack Baggett
Reporter.....Bill Hemphill

San Angelo A. & M. Mothers' Club

President.....Mrs. Amos W. Womble
Vice-President.....Mrs. Bert Major
Recording Secretary.....Mrs. Tommy Quick
Treasurer.....Mrs. H. E. Fuller

Galveston A. & M. Club

President.....E. G. Amundsen
Vice-President.....S. N. Smith
Secretary.....Paul B. Langdale
Treasurer.....A. E. Anderson

Amundsen, E. G.
Anderson, A. E.
Avery, H. C.
Barber, C. J.
Baroncini, R. L.
Borden, J. C.
Boyd, J. H.
Brunner, A. A., Jr.
Campbell, C. R.
Conway, E. W., Jr.
Cordua, H. A.
Carroone, R. H.
DePasqual, V. F.
Dwyer, J. D.
Eberle, A. M.
Edwardson, J. R.
Farmer, L. G., Jr.
Fletcher, V. D.
Forman, J. J.
Forman, Sol
Gates, W. J., Jr.
Gillette, R. P.
Gordon, C. D., Jr.
Greaney, G. J., Jr.
Hawkins, D. W.
Heidenheimer, W. J.
Henderson, E. A.
Hoecker, W. L.
Huff, C. H.
Hughes, H. C.
Ivey, E. H.
Ivey, Bob
Jackson, H. V.
Johnson, R. C.
Lain, T. W.
Langdale, P. B.
Lasell, A. B.
Lehman, C. E.
Letsos, J. N.
McDonough, R. J.
Magnuson, C. A.
Metcalf, J. J.
Mullins, J. R.
Nelson, R. E., Jr.
O'Connor, J. D., Jr.
Owen, M. B.
Pauls, E. C.
Peters, O. F.
Petitfals, A. F.
Pratt, J. W., Jr.
Quin, J. E.
Ramsden, H. D.
Rohper, W. C.
Schadt, M. C.
Schaper, L. O.
Seibel, H. S.
Shwift, S. B.
Smith, S. N.
Strickhausen, G., Jr.
Tix, M. H.
Tramonte, J. J.
Tuccori, F. E.
White, J. C., Jr.
Wolfer, C. J.
Wolford, W. W.
Woolford, J. J.

Waco and McLennan County Club

President.....Bob Nalley, Jr.
Vice-President.....W. F. Dickerson
Secretary-Treasurer.....Luke Moore

Anderson, C. H.
Ashburn, Robt.
Attaway, Herman
Bailey, Lloyd
Ballman, W.
Barnes, F. L.
Beavers, J. M.
Bennett, J. F.
Beville, Henry
Bledsoe, J. V.
Bloodworth, Morris
Bosteick, B. L.
Brazelton, C.
Brooks, R.
Brown, E. T.
Brumbelow, John
Bryan, R. C.
Bush, Evans
Byrd, W. W.
Canonico, Paul, Jr.
Carpenter, R. L.
Cernosek, B. D.
Chapman, K.
Chapman, W. B.
Chapaton, Tom, Jr.
Chatam, Elbert
Christian, Tom
Clarke, W. L.
Clepp, J. H.
Colley, A. S.
Connalley, C., Jr.
Cox, J. H.
Cox, Wilburn
Croust, Forrest
Cunningham, E. C.
Daniels, C. E.
Davis, J. E.
Dennis, G. E.
Dennis, R. E.
Dickerson, W. F., Jr.
Doran, Louis
Downs, J. W.
Edwards, C. C.
Fields, E. O.
Fort, M. G.
Freebright, J. W.
Galloway, F. D.
Gander, J. B.
Gardner, W. C.
Girard, L. V.
Glass, B. P.
Gable, J. E.
Gorham, G. M.
Grochoske, A. E.
Grochoske, L. H.
Hamner, A. H.
Hannon, L. K.
Hawthorne, E. J.
Hering, J. K.
Hill, R. G.
Holliday, Jack
Hulme, F. C.
Hynds, C. L.
James, C. P.
Kagan, M.
Kemendo, D. E.
Kincannon, Joe
Krocker, R. A.
Krueger, Willie
Ledbetter, J. P.
Ledbetter, R. W.
Lehman, Nail, Jr.
Lemke, Calvin
Levy, Joseph
Lewis, T. M.
Lindquist, J. E.
Littlefield, Rease
Lockhart, J. E.
Lowe, R. B.
McCall, M.
McConnell, B. B.
McCrary, J. C.
McLarty, Emmett
Markland, R. L.
Maroski, W. P.
Martin, C. S., Jr.
Martin, J. W.
Mater, C. G.
Medders, T. B.
Mirick, M. R.
Moore, E. E.
Moore, Luke
Morrow, C. W.
Moser, F. A.
Nalley, Bob, Jr.
Nelson, E. R.
Nelson, T. M.
Netherland, B. E.
Pace, E. R.
Palmer, C. M.
Pannell, E. W.
Pearce, M. R.
Pedigo, D. L.
Pedigo, J.
Pool, Frank M.
Rice, Arthur
Ringer, Stephen L.
Risinger, R. B.
Rogers, Cullen, Jr.
Roming, J. A.
Ross, Sul
Ruby, Martin
Sanders, Overton
Scott, W. E.
Schreiber, C. A.
Schwarting, Edmund A.
Shelby, Fredrick G.
Sleeper, John
Sliger, Fredrick A.
Smith, Kenneth D.
Smith, Reggy
Smith, Tarlton T.
Speer, T. E.
Sprinkle, C. C.
Stewart, C. C.
Steinkamp, H.
Stracke, Sam
Swigert, W. F.
Taylor, W. U.
Trammell, Buell
Turner, Vester
Vestal, Milton E.
Vickery, Richard
Walker, Garland
Warner, James W.
Webb, O. C., Jr.
Webb, Billy Joe
Westbrook, Titus C.
Willis, Todd
Wiezig, M. J.
Wortham, J. G.
Yorkton, Alfred
York, Leslie
Zalman, Willie

Gulf Coast A. & M. Club

President.....R. P. Dunkerly
Vice-President.....F. B. Adams
Secretary-Treasurer.....I. F. Smither

Adams, F. B.
Anderson, T. M.
Arnim, O.
Bangess, J. C.
Boyd, T. M.
Brannen, T. R.
Brockmiller, P.
Cargile, G.
Carlisle, C. C.
Doran, W. H.
Duce, T. E.
Dunkerly, R. P.
Eads, R.
Gandy, W. S.
Garrett, C. L.
Goldston, J. M.
Hancock, J. B.
Haroldson, E. S.
Hickman, H. F.
Jackson, D. E.
Johnson, J.
Jones, J. L.
Kelly, F. F.
Kipp, E. H.
Ludden, F. C.
McDaniel, B. G.
Matthews, C. C.
Matthews, J. M.
Menger, G. C.
Moss, K.
Muil, C. W.
Newton, G. D.
Preston, J. B.
Rogers, G. Y.
Smither, I. F.
Thwing, R. C.
Toland, C. J.
Turner, C. E.
Voss, C. K.
Ward, T. D.
Willeford, G.
Wilson, F. W.

Puerto Rico A. & M. Club

President.....C. W. Whall
Vice-President.....E. L. Santoni
Secretary-Treasurer.....J. A. Echegaray

Benitez, Rafael C.
Caro, Ruben
Casta, Domingo A.
Collazo, Alfonso J.
Cook, Russell T.
Cordero, Virgil N.
Crisson, Robert D.
Echegaray, J. A.
Gonzalez, Carlos Q.
Hernandez, Hector A.
Lassalle, Henry
Lopez, Olaguibet A.
Knust, T. J.
Mujica, Michael A.
Otero, M. E.
Planadeball, Francisco
Rivera, Miguel A.
Rodriguez, Luis G.
Sais, Luis A.
Santoni, Eugenio L.
Soto, Miguel A.
Torres, Antonio R.
Toro, Enrique, Jr.
Toro, Edward E.
Trigo, Julio E.
Villamil, Jorge
Villamil, Rafael
Whall, Clifford W.

Big Spring A. & M. Club

President . . . . . H. G. Talbot
Secretary-Treasurer . . . . . Bill Robinson

Adams, Harvey
Burns, Morris
Bell, E. C.
Eidson, Clint
Grafa, Otis
Hart, Howard
Hatch, George
Kasch, Arthur
Koons, Billy
Miller, R. H.
Prager, A. J.
Preger, Joe
Robinson, Bill
Roundtree, Bill
Sheets, Ralph
Starkey, Jack
Stevens, Paul
Stiff, John
Swatzenbach, Howard
Talbot, Harold
Womack, Novis

ADVERTISEMENTS

A. M. Waldrop & Co.

"BRYAN'S LEADING CLOTHIERS"

For the past forty-five years A. M. Waldrop & Co. have furnished Aggies with fine clothing, military uniforms and army equipment, boots, shoes, jewelry, A. & M. belts, pennants, pillows, stickers and novelties. We specialize in made-to-measure uniforms and slacks . . . every garment is guaranteed to fit.

Varsity-Town Clothes

PACEMAKERS FOR SMART AMERICA

Mail orders will receive our prompt attention . . . write us for uniforms . . . equipment . . . jewelry and novelties

"Two Convenient Stores"

COLLEGE STATION BRYAN, TEXAS

HE ALWAYS REMEMBERS TO SEND

King's

Chocolates

FOR AMERICAN QUEENS

SOLD BY BETTER STORES

"Many acquaintances, but only one true love."

Texas Construction Material Co.

"SAND AND GRAVEL PRODUCERS"

Capital Stock $1,000,000.00

HOUSTON, TEXAS

Officers:

E. A. FLETCHER
Chairman of Board

E. P. GEMMER
Vice-President

W. E. SAMPSON, '08
President

J. M. CARLEY
Secretary-Treasurer

Directors:

J. M. CARLEY
E. A. FLETCHER
E. P. GEMMER
W. H. GEMMER
MRS. C. L. GRIFFITH
W. E. SAMPSON
S. G. SMALLEY
R. C. REED
T. S. REED

THE EXCHANGE STORE of the A. & M. College is the store of the Cadets . . . the student's headquarters . . .

All the books, stationery, and drawing materials that will be needed during the year will be found here. Your regulation uniforms, Stetson hats, Sam Browne belts, shoes, shirts, and in fact everything that is good in the military line, will be found in this store. We also keep in stock the very best lines of underwear, hosiery and toilet articles. This store is not run with the idea of money-making but merely for the convenience of the student body, and goods bought by us are sold as cheaply as possible—just enough being added to pay running expenses.

The A. & M. College Exchange Store

R. K. CHATHAM, *Manager*

COLLEGE STATION TEXAS

The Band parades in Austin

Compliments

of

JESSE H. JONES'
INTERESTS

For PEPPY PERFORMANCE

Use
Mobilgas

Drive in at the sign of the Flying Red Horse for a tankful of Mobilgas. You'll like the quick response . . . . smooth acceleration . . . . full power and long mileage that Mobilgas gives. In traffic, or on the highway, Mobilgas delivers the BALANCED Performance that means greater motoring enjoyment.

A SOCONY-VACUUM COMPANY

There's a Friendly

MAGNOLIA DEALER
IN YOUR NEIGHBORHOOD

GIFFORD-HILL & CO., INC.

Washed and Graded
SAND AND GRAVEL

ASPHALTIC CONCRETE

Crushed
ROCK

READY-MIX CONCRETE

Phones:
7-8194 - L. D. 631

412 Texas Bank Bldg.
DALLAS, TEXAS

LOUISIANA PLANTS:
Forest Hill
Turkey Creek
Trout
Sicily Island
Minden

TEXAS PLANTS:
Dallas
Allamore
Texarkana
Roanoke
Hearne

UNIFORM TAILOR SHOP

REGULATION UNIFORM

Low Prices

Guaranteed Fit

MENDL
HORNAK

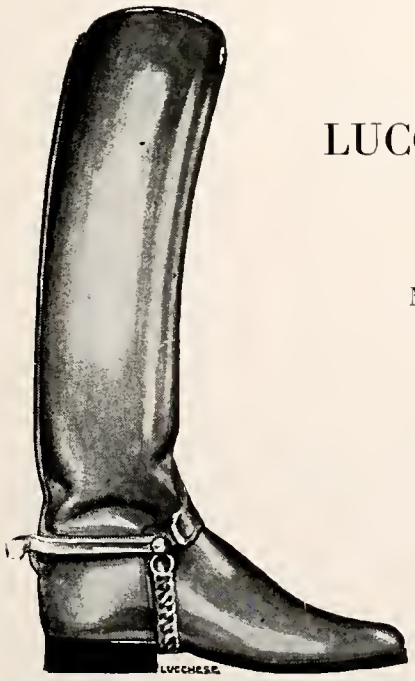

Compliments of

LUCCHESE BOOT COMPANY, INC.

ESTABLISHED 1883

MAKERS OF THE PERFECT ANKLE BREAK BOOT
THE BOOT THAT GIVES SATISFACTION

WE HAVE SUPPLIED AGGIES FOR MANY YEARS
WITH SATISFACTORY BOOTS

101 W. Travis Street

SAN ANTONIO, TEXAS

W. S. D. Clothiers

"BRYAN'S MODERN MEN'S STORE"

Where Aggies Like to Shop

FEATURING SMART MEN'S WEAR
AND COMPLETE REGULATION
UNIFORMS AND EQUIPMENT

WIMBERLEY · STONE · DANSBY
W.S.D
CLOTHIERS

BRYAN, TEXAS

Aggie Jewelers

Fine Watches, Diamonds and Jewelry
of all kinds

Senior Class Rings for any Year

Aggie Jewelry, Belt Buckles and Fobs

CALDWELL'S JEWELRY STORE

Bryan, Texas

"Let's eat"

In a thousand ways

. . . modern electric service adds to the happiness and health of modern living.

. . . improves comfort and efficiency in modern homes and industry.

. . . proves itself a daily bargain.

San Antonio
PUBLIC SERVICE
Company

SAMSCO

MACHINERY AND SUPPLIES

SAN ANTONIO MACHINE & SUPPLY CO.

BRANCHES AT

Corpus Christi - Harlingen - Austin - Waco

Our First Line of Defense . . .

Today's young men and women constitute tomorrow's farmers, bankers, industrialists, lawyers and plain citizens who will continue in the "pursuit of life, liberty and happiness" in the time-honored American Way of Life.

These young men and women are America's first line of defense against the inroads of foreign "isms" and beliefs contrary to our form of government. Because they hold dear the right of free speech, public assembly, and elective officials, the United States will remain the stronghold of a strong people.

Congratulations to you as the class of 1941 . . . to you who will fill the important role of citizenship in Texas and the nation.

Frank Bros.

SAN ANTONIO, TEXAS

Manufacturers
Importers
Jobbers of

MILITARY EQUIPMENT

APPAREL AND INSIGNIA

The South's Largest
Military Outfitters

Congratulations!

Battelstein's

HOUSTON'S SMART STORE

FOR MEN - WOMEN - AND BOYS!

R. T. DENNIS & CO., INC.

Furniture and Home Furnishings

L. E. BERRY '29, *Gen. Mgr.*

BRYAN — WACO — TEMPLE — HILLSBORO

N. O. NELSON CO.

Distributors

"Standard" PLUMBING FIXTURES

AND

AMERICAN HEATING EQUIPMENT

Branches at

HOUSTON
AUSTIN
BEAUMONT
DALLAS
WACO
WICHITA FALLS

RANCH LOANS

For more than fifty years we have served the Ranchmen in West and Southwest Texas.

Write us for particulars.

E. B. Chandler & Co.

Loan Correspondents • Aetna Life Insurance Co.

106 E. Crockett St., San Antonio, Texas

The Officer of the Day and the Officer of the Guard take charge

Fine Uniforms

LAUTERSTEIN'S

MYERS-SPALTI MFG. CO.

Manufacturers and Wholesale Distributors of

FURNITURE, MATTRESSES, UPHOLSTERING SPRINGS, GENERAL HOUSE FURNISHINGS AND BOATS

Houston, Texas

CONGRATULATIONS AND BEST WISHES

To those of you now embarking upon your life's work, we offer best wishes for success and congratulations upon the completion of your college course in your chosen professions.

Texas Gulf Sulphur Company, Inc.

Producers of Crude Sulphur

"What sculpture is to a block of marble, education is to a human soul."

—ADDISON.

TO THE CLASS OF '41

The Humble Oil & Refining Company, a Texas institution, congratulates you upon the successful completion of your college career. May the joys of college days continue with the joy of useful work well done in your chosen profession.

HUMBLE

The Compliments of the

GEO. E. FAILING SUPPLY CO.

Manufacturers of
Exploration Drilling Equipment

HOUSTON, TEXAS

and

ENID, OKLAHOMA

For Over a Century . . .

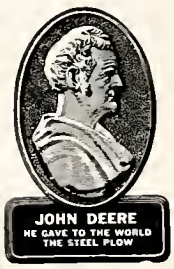

—with never a let-down in the efforts of a vast engineering staff — improving design—testing in factory and field—each machine to bear the John Deere name must measure up to that Standard of Quality set more than a century ago when John Deere said:

"I will never put my name on an implement that hasn't in it the best that is in me."

JOHN DEERE PLOW CO.

Dallas - Houston - San Antonio

Riding high at the Horse Show

YORK ICE MACHINERY CORPORATION

Southwestern Headquarters Office
HOUSTON, TEXAS

Sub Branches at
DALLAS — SAN ANTONIO and FORT WORTH

Refrigeration
Air Conditioning

Factories at
YORK, PENNSYLVANIA

Safe Guide to STYLE . . .

Safeguard to QUALITY

STAWERS *furniture*

41 YEARS DEPENDABLE SERVICE

Fannin at Walker — Houston

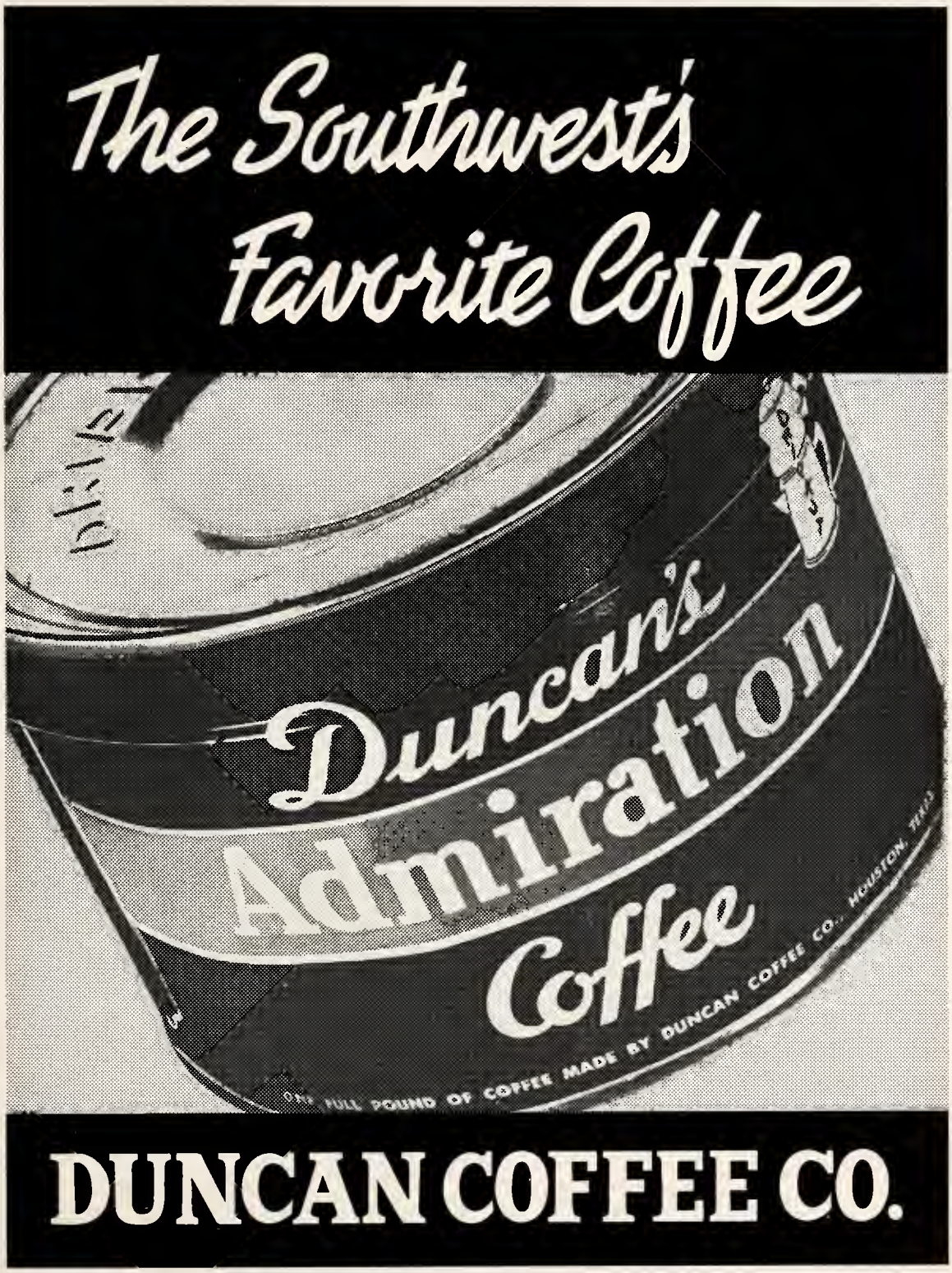
The Southwest's
Favorite Coffee
Duncan's
Admiration
Coffee
ONE FULL POUND OF COFFEE MADE BY DUNCAN COFFEE CO., HOUSTON, TEXAS
DUNCAN COFFEE CO.

. . . and Conatser is over

THANK YOU A. & M.

. . . for the liberal patronage with which you have favored us.

Elite Sheets Martha Washington Candies

FARRAR
Lumber Company

The largest and most complete stock of lumber and building material to be found anywhere in South Texas.

HOUSTON, TEXAS

GREETINGS . . .
TO OUR FRIENDS AT A. & M.

When in Houston, drop in and see us: MECHANICAL DRAWING INSTRUMENTS, FOUNTAIN PENS and DESK SETS, Leather ZIPPERS and RING BOOKS, Social STATIONERY—CALLING CARDS

Preston 8221

WILSON STATIONERY and PRINTING CO.

PRAIRIE AT FANNIN . . . . . HOUSTON

PITTSBURGH
PLATE GLASS COMPANY

Glass • Mirrors • Paints

Aggies with our Houston office:

S. B. MYERS, '29

LT. O. H. SMITH, '33
At Present with
133rd Field Artillery

J. C. PENNEY CO., Inc.

BRYAN, TEXAS

"Aggie Economy Center"

TO ALL GRADUATES

Our hearty congratulations upon your passing the most important milestone of your life. Whatever your career may be, lay stress upon the proper handling of money—be it large or small. And remember that a sound banking connection will be an invaluable asset through the years to come.

The NATIONAL BANK OF COMMERCE
Gulf Building Houston

"The Bank of Courtesy"

MEMBER FEDERAL DEPOSIT INSURANCE CORPORATION

We Study the Seismograph for Class of '55

By the time these youngsters are out of school and on their own, we'll need more fields of Natural Gas to handle the new crowd. So with home-made earthquakes, and seismographs, the geologists are busy already trying to find fresh gas-deposits in Texas earth. We supply 301 of your smokeless towns with this cheap, automatic heat.

LONE STAR GAS CO.

Producing and Distributing Natural Gas for Factory, Business, and Home

GUARDIANS OF YOUR BETTER LIVING

Symbols not of war . . . but of SERVICE! The smoke stacks of our electric plants may resemble somewhat cannons but they are the tools of production — not of destruction. They are sentinels of electric service and better living—reminders of one of America's great blessings.

Twenty-four hours a day you have all of the electric service you want for better living—to make your life more enjoyable. And the cost is only a few pennies a day—one of the smallest items of your family budget.

TEXAS ELECTRIC SERVICE COMPANY

Compliments

of

HUGHES TOOL COMPANY

HOUSTON, TEXAS

★

Manufacturers

of

SPECIALIZED

DRILLING

EQUIPMENT:

—ROCK BITS

—CORE BITS

—TOOL JOINTS

—VALVES

—FITTINGS

—DRILL COLLARS

—AND OTHER

Patented Rotary

Drilling Tools

"Present sabers!" — one saber goes astray!

GEORGE'S CONFECTIONERY

☆

Geo. McCulloch '38 New "Y"

It is not so difficult to advertise and develop sales for products or institutions that merit public confidence.

Therefore we claim no credit for the success of the outstanding concerns whose advertising problems we are privileged to handle.

Almost a quarter century, "just struggling along," contributing something, we hope, to the success of other folk's business.

ROGERS-GANO
ADVERTISING AGENCY, INC.

First National Bank Building

HOUSTON

P.S. Every man owes something in the way of service to his profession and to his community.

Compliments of

E. M. KAHN & CO.

DALLAS, TEXAS

★

SOUTHWEST STONE CO.

1311 Santa Fe Bldg., Dallas, Texas
Phone L. D. 510

RIP-RAP ASPHALTIC CONCRETE
CRUSHED STONE
AGRICULTURAL LIME

Plants Located
Knippa and Chico, Texas; Stringtown, Okla.

THOS. GOGGAN & BRO.

Music House — Est. 1866

PIANOS RADIOS MUSIC RECORDS
CONN BAND INSTRUMENTS

TUNING — REFINISHING — REPAIRING
ALL INSTRUMENTS

1201 Main Street Houston, Texas

Compliments of

JAMES BUTE COMPANY

HOUSTON, TEXAS

The Home of MASURY
Pure Paint and Colors

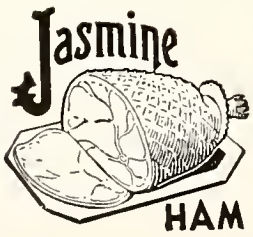

TENDER
MILD
DELICIOUS

HOUSTON PACKING CO.

U. S. Government Inspected — Est. 271

Miniature of the Corps at review

HOWELL LUMBER CO.

Dealers in

Lumber and Builders' Supplies

BRYAN, TEXAS

DRUGS

Toilet Goods, Drug Sundries

Kodaks and Supplies

Stationery

E. R. EMMEL

DRUGGIST

Bryan Texas

JUNIOR UNIFORMS

Tailored by

HART, SCHAFFNER & MARX

We are prepared to serve the A. & M. Cadets with hand-tailored uniforms from the finest maker of men's clothes in America.

Complete Military Dept.

Under management of Jim Palmer, who has served the Cadet and Army Officer for the past 15 years.

Associated with Mr. Palmer is Rafael Joseffy, A. & M. graduate, Class of 1937.

Fomby's

509 E. HOUSTON ST. SAN ANTONIO

THE DRISKILL

★

AUSTIN HEADQUARTERS FOR A. & M. FACULTY,

ALUMNI AND STUDENTS

★

CAFE COFFEE SHOP

W. L. STARK, *Manager*

SANKEY PARK

Diamonds
Silver
Watches

WATCH AND JEWELRY REPAIRING

AGGIE CLEANERS

RECOGNIZED
FOR
QUALITY

R. C. RAPP DIAL 4-4554

Compliments,

and how!

from

The Largest Store
in the Largest City
in the Largest State

Foley Bros.
HOUSTON

TEXAS OWNED ★ TEXAS MINDED

Kimbrough travels against Tulsa U.

W. H. CURTIN & COMPANY, Inc.

Domestic and Export

Laboratory Apparatus and Chemicals
Temperature Instruments - Steam Appliances

HOUSTON, TEXAS

Compliments of

BRYAN

Coca-Cola

BOTTLING CO, INC.

GEO. STEPHAN, *President*

JOE SOSOLIK

The Official Longhorn Photographer offers his congratulations to the graduating class and reminds them that the portraits in this annual can be secured at any time.

SPECIAL ATTENTION IS GIVEN TO ALL MAIL ORDERS

•

It has been a pleasure to serve the Longhorn staff this year—as it has been to serve the Aggies.

•

THE AGGIELAND STUDIO

North Gate

COLLEGE STATION TEXAS

The Composite Regiment "whoops it up"

W. L. MACATEE & SONS, Inc.

BUILDING MATERIALS

Houston, Texas

Founded 1860

WE SPECIALIZE IN FIRE BRICK
AND ROCK WOOL INSULATION

THE

Y. M. C. A.
BARBER SHOP

R. H. BALLERSTEDT, *Prop.*

COLLEGE STATION TEXAS

Good Service has made our
Business what it is.

COLLEGE COURTS
COFFEE SHOP

Specializing in

SEA FOODS,

STEAKS and

BARBECUE

★

OPPOSITE EAST GATE

Texas A. & M. College

CAMERON

DRILLING CONTROL
AND
COMPLETION EQUIPMENT
FOR
HIGH PRESSURE
OIL AND GAS WELLS

•

CAMERON IRON WORKS, Inc.

711 MILBY HOUSTON, TEXAS

Opposite
A. & M. College

CLEAN • COOL

College Courts

BEAUTYREST
MATTRESSES
TILE BATHS

College Station, Texas Tel. 4-1178

AGGIES

See us for leather goods

McCHESNEY BITS AND SPURS
NOCONA COWBOY BOOTS
SADDLES
BRIDLES
BLANKETS

★

Yeager Hardware Co.

DIAL 2-5550 BRYAN, TEXAS

1ST NATIONAL BANK IN HOUSTON

MEMBER FEDERAL DEPOSIT INSURANCE CORPORATION

AGGIES FIRST, LAST

AND ALWAYS

G. S. PARKER LUMBER COMPANY

Bryan, Texas

FIGHT 'EM AGGIES

HOUSTON PAPER COMPANY

Everything in Paper

"Ram her, O. D."

• BOOKS

• UNIFORMS

• EQUIPMENTS

• AGGIE SUPPLIES

STUDENT CO-OP

CAMPUS THEATRE

BEN FERGUSON

Complete line of military equipment in stock for Juniors and Seniors.

Serge Slacks and broadcloth shirts, polishes, luggage and Army Blankets.

Ring & Brewer

MILITARY AND SPORTSWEAR

1803 Elm Street

DALLAS, TEXAS

Hi-Yah Aggie!

You Look mighty swanky in that new pair of

JUSTINS

You'll get lots of compliments when you wear style leading Justin Cowboy Boots, because Justins are always first with the latest. Be sure your boots are branded *Justin*, made only in Fort Worth by The Justin Boys.

MILITARY BOOTS

MADE TO ORDER

The Justin Boys also make fine Custom Grade officers' field and dress boots. These boots are tailored perfectly to your individual requirements. Justin Military Boots are the choice many discriminating Army and Cadet Officers.

H. J. JUSTIN & SONS

FORT WORTH

The

Citizens National Bank

of Waco

WACO, TEXAS

U. S. DEPOSITORY

Before the Fish Ball

AGGIE MILITARY SHOP

MILITARY AND CIVILIAN CLOTHIERS

★

1 Block West of North Gate

Sugar Bowl Champions, 1940

Cotton Bowl Champions, 1941

But the Aggies are always champions with us

●

THE CASEY'S CONFECTIONERY AND THE AGGIELAND PHARMACY

J. F. CASEY

W. M. SPARKS

To the Graduating Class of Nineteen Hundred and Forty-one I wish to extend my sincere congratulations on your achievements.

Never in modern history has the world stood in greater need of real men with training and capabilities for vigorous, intelligent leadership. It gives me a sense of deep satisfaction to know that another group of Aggies is joining the vast alumni organization with its ever-present goal of helpfulness and service.

The state and your parents have made a well rounded education possible for you, and you in turn may enrich them by accepting responsibility with wisdom and strength which is traditional with Texas Aggies.

A FRIEND OF THE COLLEGE

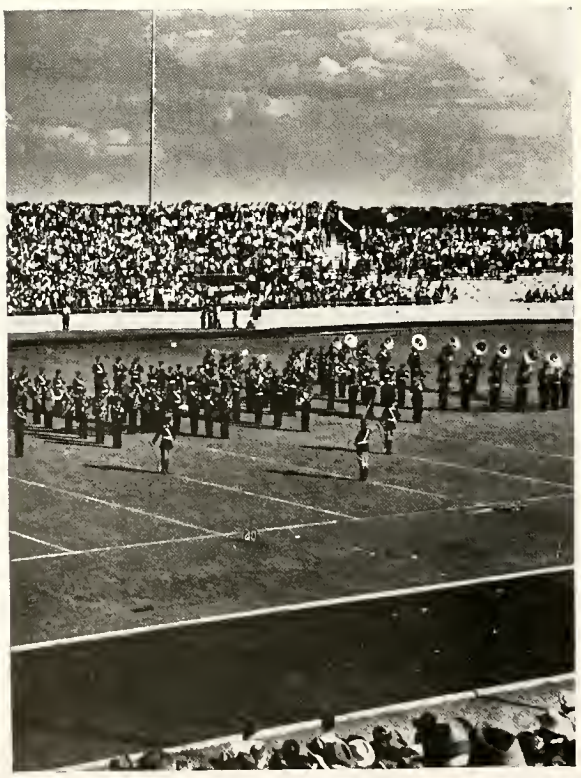

A portion of the band performing in San Antonio's Alamo Stadium

Save $3.00 and More

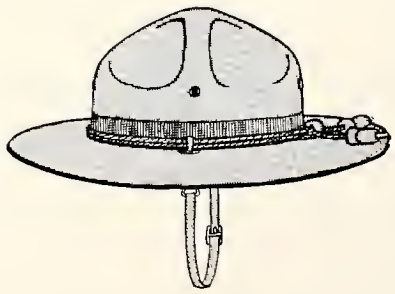

We make these hats in our own plant from the finest material and guarantee them to retain their original shape and color. Forty years experience are your assurance of high quality and complete satisfaction.

STANDARD HAT WORKS

Waco, Texas College Station

AGRICULTURAL AND MECHANICAL COLLEGE OF TEXAS

An Institution Dedicated to the Advancement of Agriculture, Engineering, the Natural Sciences, the Liberal Arts, Veterinary Medicine and Vocational Teaching

Fifteen four-year curricula leading to the degree of Bachelor of Science: Agriculture, Agricultural Administration, Agricultural Engineering, Agricultural Education, Landscape Art, Industrial Education, Aeronautical Engineering, Architectural Engineering, Chemical Engineering, Civil Engineering, Electrical Engineering, Engineering Administration, Mechanical Engineering, Petroleum Engineering, and Science (Biology, Chemistry, Geology, and Physics).

A four-year curriculum in Liberal Arts, leading to the degree of Bachelor of Arts (Economics, Education, English, History, Mathematics, Modern Languages, Physical Education).

A five-year curriculum in Veterinary Medicine, leading to the degree of Doctor of Veterinary Medicine.

A five-year curriculum in Architecture leading to the degree of Bachelor of Architecture.

A five-year curriculum in Petroleum Engineering leading to the degree of Bachelor of Petroleum Engineering.

A combined five-year curriculum in Petroleum and Mechanical Engineering leading to the degrees of Bachelor of Science in Petroleum Engineering and Mechanical Engineering.

A fifth-year curriculum in Industrial Engineering leading to the degree of Bachelor of Industrial Engineering.

Curricula preparatory to Law, Medicine and Dentistry.

Two-year curriculum in Cotton Marketing.

Graduate courses in Agriculture, Education, Architecture, Engineering, Science, and Veterinary Medicine, leading to appropriate degrees.

Military Training and Discipline

The A. & M. College of Texas is ranked by the War Department as one of the distinguished military colleges of the United States. A senior division of the R. O. T. C., with Infantry, Field Artillery, Cavalry, Coast Artillery, Engineer Corps, Signal Corps, and Chemical Warfare units, is maintained at the College.

Expenses

Necessary expenses, including board, room, laundry and fees, approximately $350.00 per session.

Additional expense for uniform, about $35.00.

FOR FURTHER INFORMATION, ADDRESS

THE REGISTRAR, A. & M. COLLEGE OF TEXAS

COLLEGE STATION TEXAS

"Let's go again," says Buster

BEST WISHES

to the

FINEST SCHOOL IN AMERICA

from

THE FOREMOST MILITARY TAILORS

Sol Frank
Military Supply Co.

SAN ANTONIO

THE 1941 LONGHORN IS BOUND IN A

KINGSKRAFT COVER

DESIGNED AND MANUFACTURED BY THE

KINGSPORT PRESS, INC.

KINGSPORT, TENNESSEE

SPURCLIP BY HOLLAND

SPURCLIP FOR MEN . . . SPURPIN FOR LADIES

PATENTED

A dramatically new idea . . . a miniature spur with revolving rowel . . . made in sterling silver or 10k gold. May be had with any five letter name in center or with A.M.C. and insignia or monogram.

With hand chased sides as illustrated	$10.00
With plain sides	5.00
In 10k. gold	35.00

Holland Jewelry Co., San Angelo, Texas

Graduates of 1941 . . .
Congratulations!

Joske's and the Youth of Southwest Texas have long been "good companions." For Joske's is more than just a store, it's a personality . . . always hospitable, always ready to serve you through large stocks, newest fashions and values that let you keep to your budget. Young folks like the warm friendliness of this store and you see them here often, buying with the confidence they place in a real friend.

Because of this deep friendship between Youth and a Store, Joske's has grown steadily greater. It's now considered one of the most beautiful stores in America . . . like a whole city of shops under one roof—always waiting to please you, your family, your friends.

JOSKE BROTHERS COMPANY

SAN ANTONIO, TEXAS

A muchly "birddogged" TSCWite

FORD - MERCURY AND LINCOLN-ZEPHYR

The staff of the Bryan Motor Co. knows the meaning of service . . . and renders it.

BRYAN MOTOR COMPANY

BRYAN, TEXAS

Greetings from

BENGAL GUARDS

Orange, Texas

FEATURED ATTRACTION 1940-41 SUGAR BOWL CLASSIC

1940-1941 SCHEDULE

AUGUST 16-17, 1940—Guest artists and featured attraction at Chicagoland Music Festival, Soldier's Field, Chicago, Illinois.

OCTOBER 11—Between-halves performance at Corpus Christi-Orange football game—9,000 spectators Corpus Christi, Texas.

OCTOBER 14—Life Magazine offers feature section on Bengal Guards, declaring "None (school musical organization) is more wonderful than the one in Orange, Texas."

NOVEMBER 2—Guest performers—between halves—at A. & M.-Arkansas football game, College Station, Texas.

NOVEMBER 15—Between-halves performance at Thomas Jefferson-Orange football game, San Antonio, Texas.

NOVEMBER 23—Guest artists—featured performers between halves—at University of Oklahoma-Temple football game, Norman, Oklahoma.

DECEMBER 20—Bi-State All-Star game at Orange, Texas.

JANUARY 1, 1941—RETURN ENGAGEMENT, featured attraction at Sugar Bowl Game, New Orleans, Louisiana.

FEBRUARY 5—Guest performers, featured attraction at Houston Fat Stock Show, Houston, Texas.

MARCH 2—Special guest performers, Independence Day celebration at Old Washington-on-the-Brazos.

APRIL 13—Guest performers at Opening Texas League Baseball Game, Houston vs. Beaumont at Beaumont, Texas.

AUGUST 15-16—RETURN ENGAGEMENT, Chicagoland Music Festival, Soldier's Field, Chicago, Illinois.

BENGAL GUARDS

LUTCH STARK'S BOYS, INC.

Girls Unit

ADVERTISERS' INDEX

The A. & M. College Exchange Store....497
Aggie Cleaners....512
Aggie Military Shop....519
The Aggieland Pharmacy....519
The Aggieland Studio....513

Battelstein's....502
Bengal Guards....525
Bryan Motor Company....524
James Bute Company....510

Caldwell's Jewelry Store....500
Cameron Iron Works, Inc....514
Campus Theatre....517
Casey's Confectionery....519
E. B. Chandler & Company....502
The Citizens National Bank of Waco....518
Coca-Cola Bottling Co., Inc....512
College Courts....515
College Courts Coffee Shop....514
W. H. Curtin & Co., Inc....512

John Deere Plow Company....504
R. T. Dennis & Company, Inc....502
The Driskill....511
Duncan Coffee Company....505

E. R. Emmel, Druggist....511

Geo. E. Failing Supply Company....504
Farrar Lumber Company....506
First National Bank of Houston....515
Foley Brothers....512
Fomby's....511
Frank Brothers....502
Sol Frank Military Supply Company....522

George's Confectionery....508
Gifford-Hill & Co., Inc....499
Thos. Goggan & Bro....510

Holland Jewelry Company....523
Houston Packing Company....510
Houston Paper Company....516
Howell Lumber Company....511
Hughes Tool Company....508
Humble Oil & Refining Company....503

Joske Brothers Company....524
H. J. Justin & Sons....518

ADVERTISERS' INDEX

E. M. Kahn & Company....510
King Candy Company....496
Kingsport Press, Inc....522

Lanterstein's....503
Lone Star Gas Company....507
Lucchese Boot Company, Inc....499

W. L. Macatee & Sons, Inc....514
Magnolia Petroleum Company....498
Martha Washington Candies....506
Myers-Spalti Mfg. Company....503

The National Bank of Commerce....507
N. O. Nelson Company....502

G. S. Parker Lumber Company....516
J. C. Penney Company, Inc....506
Pittsburgh Plate Glass Company....506

The Registrar, A. & M. College....521
Ring & Brewer....518
Rogers-Gano Advertising Agency, Inc....509

Sakowitz Brothers....519
San Antonio Machinery & Supply Co....500
San Antonio Public Service Co....500
Sankey Park....512
Southwest Stone Co....510
Standard Hat Works....520
Stowers Furniture Store....504
Student Co.-Op....516

Texas Construction Material Company....496
Texas Electric Service Company....507
Texas Gulf Sulphur Company, Inc....503

Uniform Tailor Shop....499

W. S. D. Clothiers....500
A. M. Waldrop & Company....496
Wilson Stationery & Printing Co....506

The Y. M. C. A. Barber Shop....514
Yeager Hardware Company....515
York Ice Machinery Corp....504

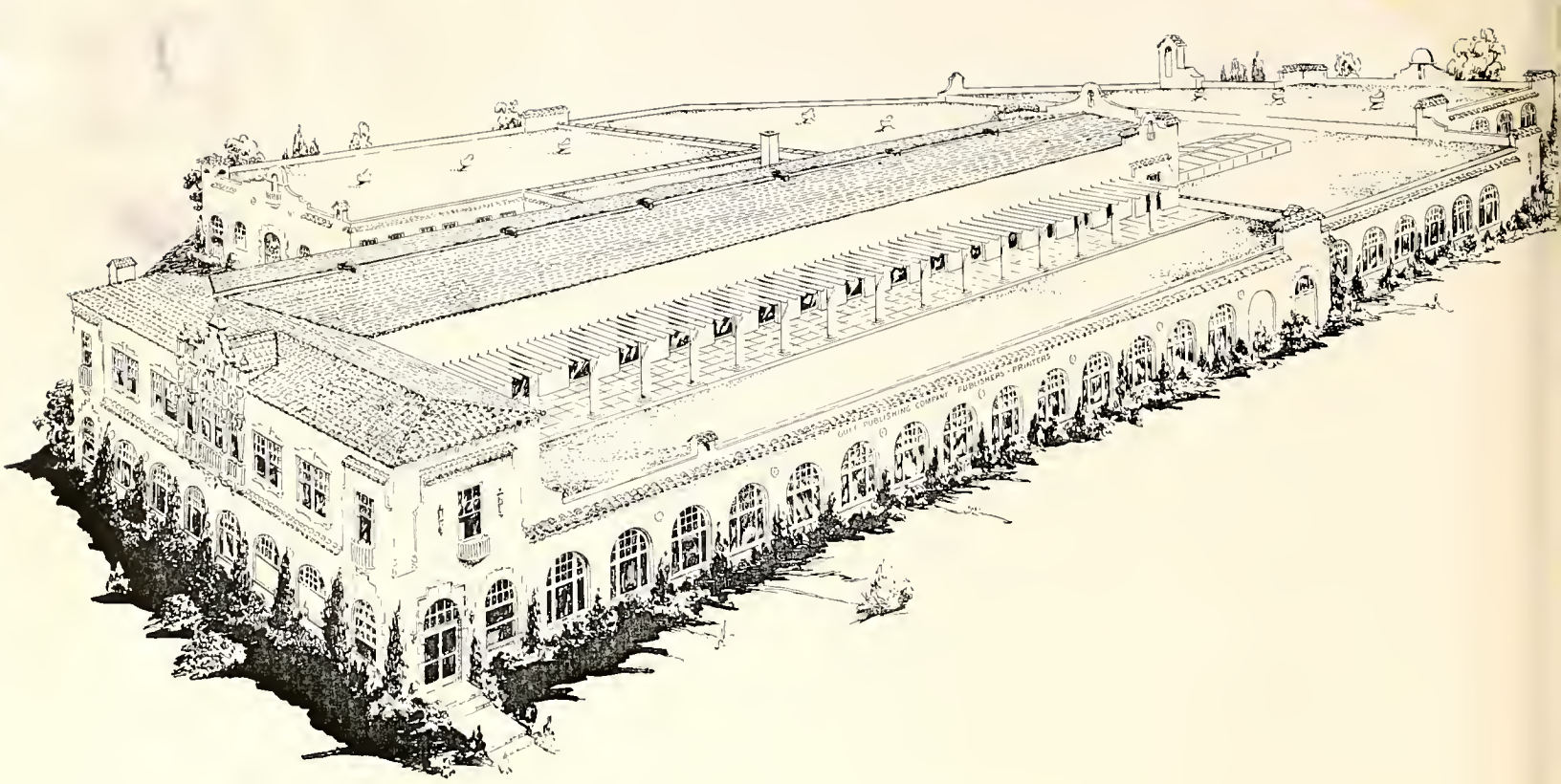

IT'S BEEN A PLEASURE

We have thoroughly enjoyed working with the Longhorn Staff in the production of this volume. It is our hope that you who read this book will realize the year's effort that has been put forth by the staff to produce both an entertaining and attractive yearbook. Our organization, employing a large crew of experienced craftsmen and using the most modern printing equipment, has worked in the spirit of cooperation in the hope that we have aided the staff in carrying out its plans.

THE GULF PUBLISHING CO.

3301 BUFFALO DRIVE

Houston, Texas

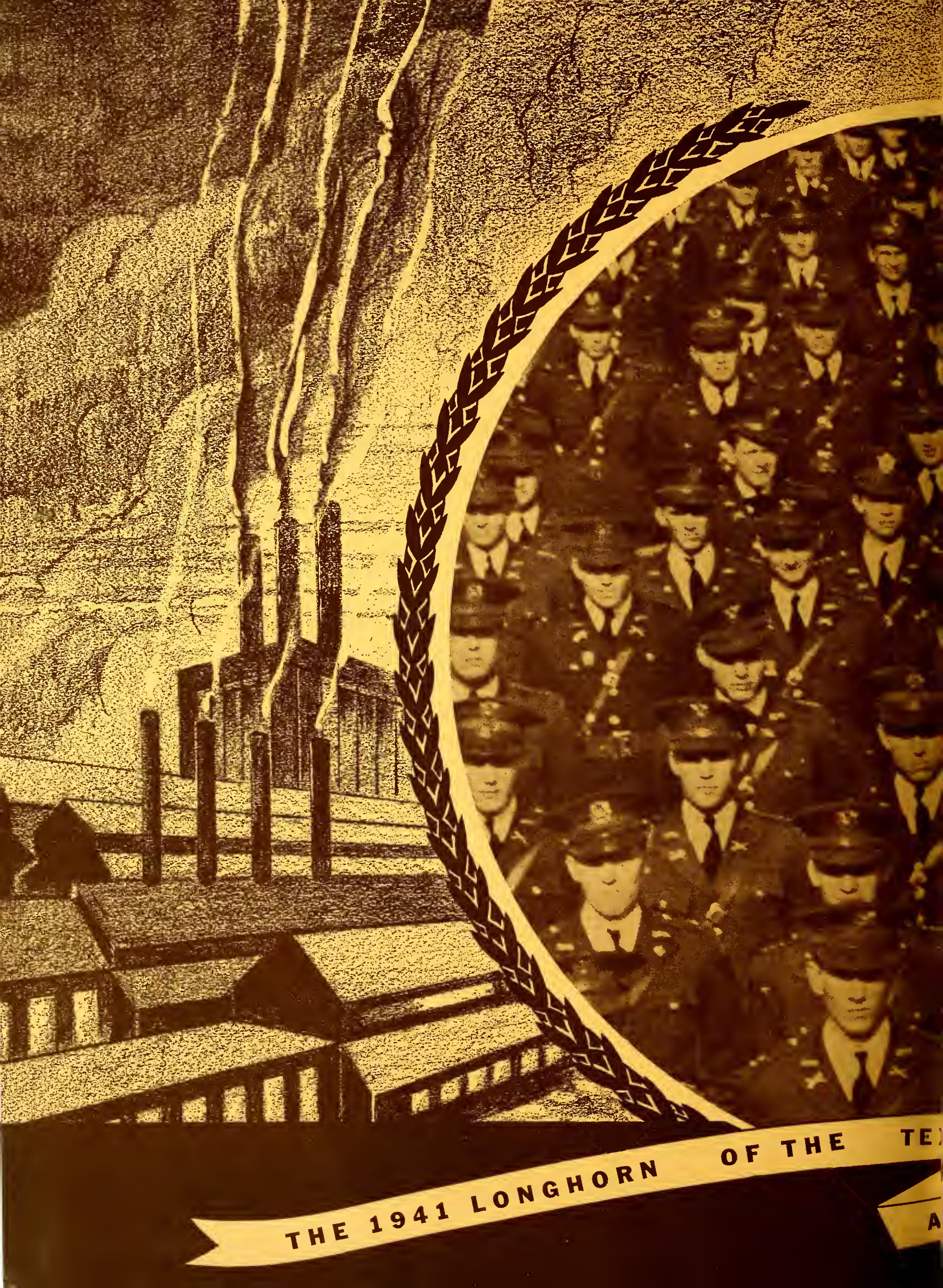
THE 1941 LONGHORN OF THE TE
A

CULTURAL & MECHANICAL COLLEGE